

Creed - With arms wide open

3.4"
3.1,00

♩ = 138,999893

Percussion

Jazz Guitar

4

J. Gtr.

6

J. Gtr.

8

J. Gtr.

Lead 3

10

Perc.

J. Gtr.

J. Gtr.

Kora

Lead 3

13

Perc. 

J. Gtr. 

Kora 

Lead 3 

15

Perc. 

J. Gtr. 

Kora 

Lead 3 

17

Perc. 

J. Gtr. 

Kora 

E. Bass 

Lead 3 

19

21

4

23

28

Perc.

J. Gtr.

J. Gtr.

Kora

E. Bass

Lead 3

32

Perc.

J. Gtr.

J. Gtr.

Kora

E. Bass

Lead 3

35

Perc. J. Gtr. J. Gtr. Kora E. Bass

37

Perc. J. Gtr. J. Gtr. Kora E. Bass Pad 5

39

Perc. J. Gtr. J. Gtr. Kora E. Bass Pad 5

41

Perc.

J. Gtr.

J. Gtr.

Kora

E. Bass

Lead 3

Pad 5

44

Perc.

J. Gtr.

J. Gtr.

Kora

E. Bass

Lead 3

47

Perc.

J. Gtr.

J. Gtr.

Kora

E. Bass

Lead 3

49

Perc.

J. Gtr.

J. Gtr.

Kora

E. Bass

Lead 3

51

Perc.

J. Gtr.

J. Gtr.

Kora

E. Bass

Lead 3

53

Perc.

J. Gtr.

J. Gtr.

Kora

E. Bass

Lead 3

55

Perc.

J. Gtr.

J. Gtr.

Kora

E. Bass

Lead 3

57

Perc.

J. Gtr.

J. Gtr.

E. Gtr.

E. Gtr.

Kora

E. Bass

Lead 3

60

Perc.

E. Gtr.

E. Gtr.

E. Bass

Lead 3

64

Perc.

E. Gtr.

E. Gtr.

E. Bass

Lead 3

69

Perc.

E. Gtr.

E. Gtr.

E. Bass

Lead 3

3

73

Perc.

J. Gtr.

J. Gtr.

E. Gtr.

E. Gtr.

Kora

E. Bass

Lead 3

76

Perc.

J. Gtr.

J. Gtr.

E. Gtr.

Kora

E. Bass

Lead 3

78

Perc.

J. Gtr.

J. Gtr.

E. Gtr.

Kora

E. Bass

Lead 3

Pad 5

80

Perc.

J. Gtr.

J. Gtr.

E. Gtr.

Kora

E. Bass

Lead 3

Pad 5

82

Perc.

J. Gtr.

J. Gtr.

Kora

E. Bass

Lead 3

85

Perc.

J. Gtr.

J. Gtr.

E. Gtr.

E. Gtr.

Kora

E. Bass

Lead 3

Pad 5

87

Perc. J. Gtr. J. Gtr. E. Gtr. E. Gtr. Kora E. Bass Lead 3 Pad 5

16

89

Perc.

J. Gtr.

J. Gtr.

E. Gtr.

E. Gtr.

E. Gtr.

Kora

E. Bass

Pad 5

92

Perc.

E. Gtr.

E. Gtr.

E. Gtr.

E. Bass

96

Perc.

E. Gtr.

E. Gtr.

E. Gtr.

E. Bass

Lead 3

100

Perc.

E. Gtr.

E. Gtr.

E. Gtr.

E. Bass

Lead 3

18

104

Perc.

E. Gtr.

E. Gtr.

E. Gtr.

E. Bass

Lead 3

108

Perc.

E. Gtr.

E. Gtr.

E. Gtr.

E. Bass

Lead 3

112 9

Perc.

E. Gtr.

E. Gtr.

E. Gtr.

E. Bass

Lead 3

116

Perc.

E. Gtr.

E. Gtr.

E. Gtr.

E. Bass

Lead 3

20

120

Perc.

E. Gtr.

E. Gtr.

E. Bass

S.

Lead 3

Lead 3

125

Perc.

E. Gtr.

E. Gtr.

E. Bass

S.

Lead 3

Lead 3

129

Perc.

J. Gtr.

J. Gtr.

E. Gtr.

E. Gtr.

Kora

E. Bass

S.

Lead 3

Lead 3

132

Perc.

J. Gtr.

J. Gtr.

Kora

E. Bass

Lead 3

134

Perc.

J. Gtr.

J. Gtr.

E. Gtr.

Kora

E. Bass

Lead 3

Pad 5

136

Perc.

J. Gtr.

J. Gtr.

Kora

E. Bass

Lead 3

Pad 5

138

Perc.

J. Gtr.

J. Gtr.

Kora

E. Bass

Lead 3

141

Perc.

J. Gtr.

J. Gtr.

Kora

E. Bass

Lead 3

Pad 5

24

143

Perc.

J. Gtr.

J. Gtr.

Kora

E. Bass

Pad 5

145

Perc.

J. Gtr.

J. Gtr.

Kora

E. Bass

Lead 3

Pad 5

150

Perc.

E. Gtr.

154

Perc. 

E. Gtr. 

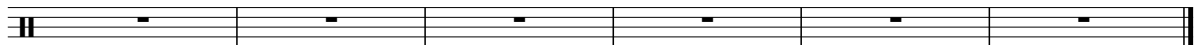

157

Perc. 

Creed - With arms wide open

Percussion

♩ = 138,999893

6

11

17

23

26

30

34

38

42

46

V.S.

Percussion

Percussion

3

93

97

101

106

111

116

121

126

131

136

V.S.

4

Percussion

140

145

151

155

162

♩ = 138,999893

9

12

15

18

21

24

27

30

33

36

V.S.

39

43

47

49

54

57

75

78

81

84

87

90

40

132

135

138

141

144

148

10

162

♩ = 138,999893

4

6

7

8

10 3

12

14

15

16 3

V.S.

18

20

22

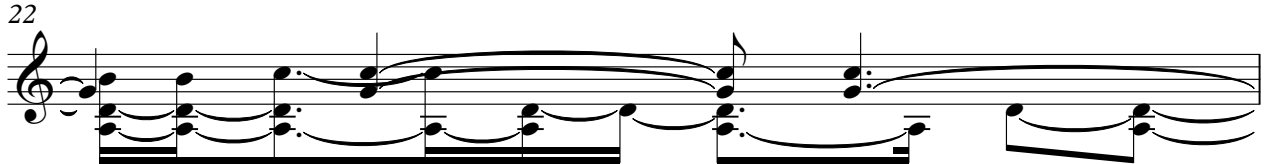

23

24

26

31

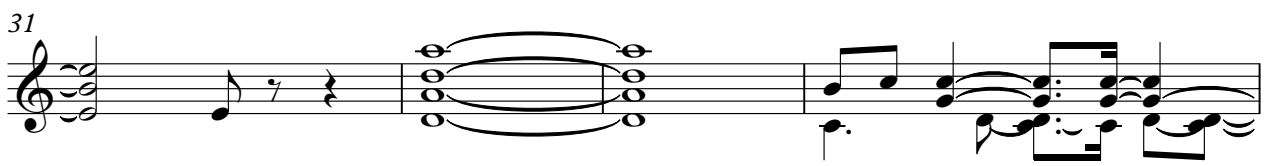

35

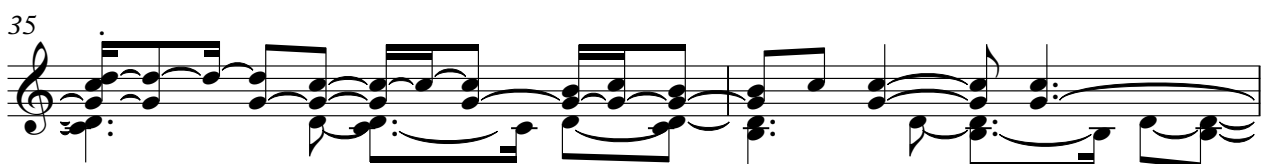

37

39

40

3

42

47

3

49

51

53

55

56

3

57

16

74

76

78

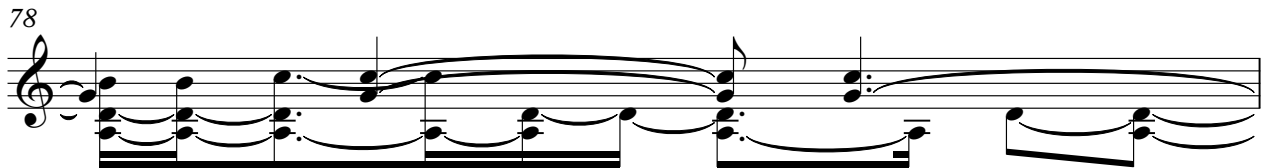

79

80

82

84

86

87

88

90 **40**

131

133

135

136

138

140

142

143

144

V.S.

6

Jazz Guitar

146

162

Creed - With arms wide open

Electric Guitar

♩ = 138,999893

89

93

97

103

107

112

118

32

152

155

5

162

♩ = 138,999893

56

60

64

69

74

86

91

96

101

106

V.S.

111

116

120

125

134

162

♩ = 138,999893

56

60

65

69

74

12

89

94

99

104

109

V.S.

114

119

123

128

162

Creed - With arms wide open

Kora

♩ = 138,999893

9

13

17

21

25

29

33

37

41

46

V.S.

49

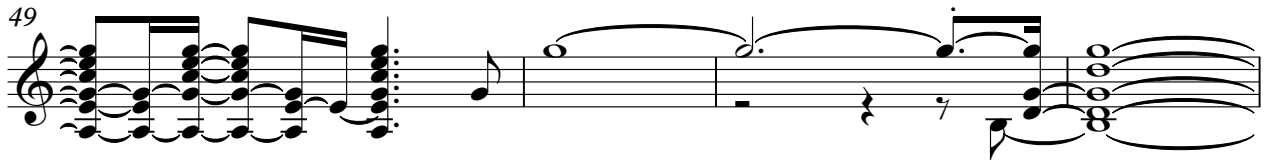

53

56

74

78

82

86

90

133

137

141

145

150

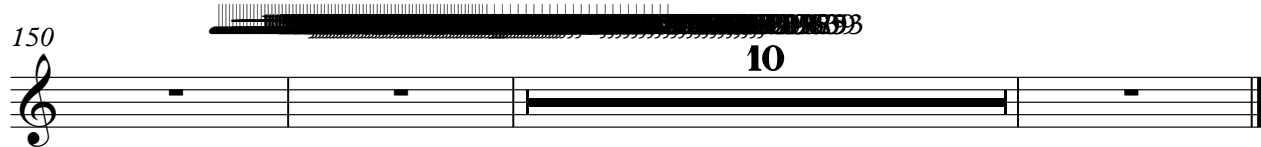

Creed - With arms wide open

5-string Electric Bass

♩ = 138,999893

17

25

30

35

39

44

49

54

59

63

V.S.

67

71

75

79

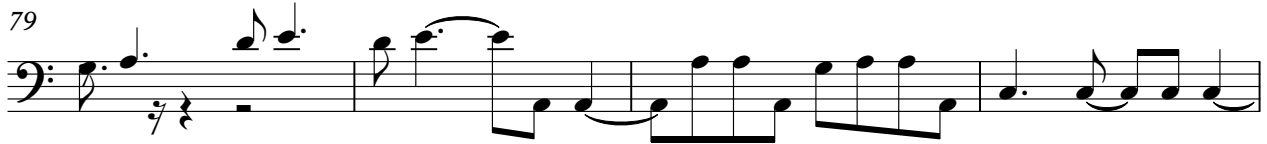

83

87

91

95

99

103

107

111

115

119

123

127

131

135

139

143

V.S.

4

5-string Electric Bass

147

162

Soprano

Creed - With arms wide open

♩ = 138,999893

122

126

2

20

150

10

Lead 3 (Calliope)

Creed - With arms wide open

♩ = 138,999893

8

14

20

25

31

6

41

46

51

56

62

V.S.

Lead 3 (Calliope)

133

140

146

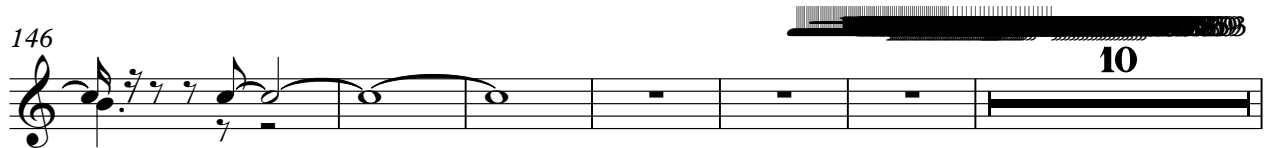

162

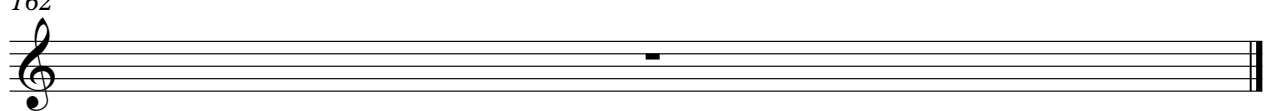

Lead 3 (Calliope)

Creed - With arms wide open

♩ = 138,999893

122 2

128

20 10

162

Pad 5 (Bowed)

Creed - With arms wide open

♩ = 138,999893

37

42

36

4

87

44

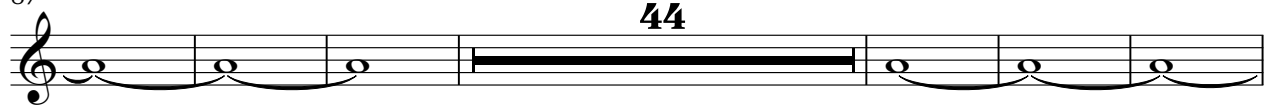

137

4

146

4

10

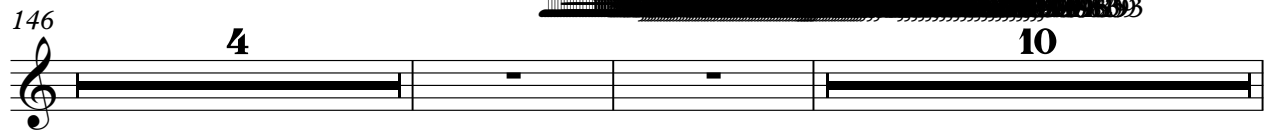

162

