

Culture Beat - Crying In The Rain

♩ = 140,000137

Panpipes

Percussion

Flexatone

Flexatone

Electric Guitar

Percussive Organ

Synth Bass

Synth Bass

Synth Drums

Reverse Cymbals

Pad 3 (Polysynth)

FX 5 (Brightness)

♩ = 140,000137

Viola

Seashore

2

Pan.

E. Gtr.

Perc. Organ

Rev. Cym.

Seash.

Downloaded from MusicNotesLib.com Perfect notes and guitar tabs searcher

4

- Pan.**: Treble clef, melodic line with a long note and a triplet.
- Flex.**: Treble clef, rests followed by a triplet of eighth notes.
- E. Gtr.**: Treble clef, melodic line with a triplet.
- Perc. Organ**: Bass clef, rhythmic accompaniment with eighth notes.
- Syn. Drums**: Treble clef, rests followed by a triplet of eighth notes.
- Rev. Cym.**: Treble clef, melodic line with a triplet.
- Pad 3**: Treble clef, rests followed by a triplet of eighth notes.

5

Pan.

Perc.

Flex.

Perc. Organ

Syn. Drums

Pad 3

7

Pan.

Perc.

Flex.

Perc. Organ

Syn. Drums

Rev. Cym.

Pad 3

9

Perc.

Flex.

Perc. Organ

Syn. Drums

Pad 3

11

Pan.

Perc.

Flex.

Perc. Organ

Pad 3

3

3

12

Pan.

Perc.

Flex.

Perc. Organ

S. Bass

Syn. Drums

Pad 3

3

3

14

Pan.

Perc.

Flex.

S. Bass

16

Pan.

Perc.

Flex.

S. Bass

18

Pan.

Perc.

Flex.

E. Gtr.

S. Bass

20

Pan.

Perc.

Flex.

E. Gtr.

S. Bass

22

Pan.

Perc.

Flex.

S. Bass

23

Pan.

Perc.

Flex.

S. Bass

25

Pan.

Perc.

Flex.

S. Bass

27

Pan.

Perc.

Flex.

S. Bass

Vla.

29

Pan.

Perc.

Flex.

S. Bass

Vla.

3

30

Pan.

Perc.

Flex.

S. Bass

Vla.

3

31

Pan.

Perc.

Flex.

S. Bass

Vla.

3

33

Pan.

Perc.

Flex.

S. Bass

Vla.

34

Pan.

Perc.

Flex.

S. Bass

Syn. Drums

Vla.

3

3

36

Perc.

Flex.

E. Gtr.

S. Bass

S. Bass

3

3

38

Perc.

Flex.

E. Gtr.

S. Bass

S. Bass

3

39

Perc.

Flex.

E. Gtr.

S. Bass

S. Bass

3

40

Perc.

Flex.

E. Gtr.

S. Bass

S. Bass

41

Perc.

Flex.

E. Gtr.

S. Bass

S. Bass

3

42

Perc.

Flex.

E. Gtr.

S. Bass

S. Bass

3

43

Perc.

Flex.

E. Gtr.

S. Bass

S. Bass

44

Perc.

Flex.

S. Bass

S. Bass

Pad 3

45

Perc.

S. Bass

S. Bass

Pad 3

46

Perc.

S. Bass

S. Bass

Pad 3

47

Perc.

S. Bass

S. Bass

Pad 3

48

Perc.

S. Bass

S. Bass

Pad 3

49

Perc.

S. Bass

S. Bass

Pad 3

3

3

50

Perc.

S. Bass

S. Bass

Pad 3

3

51

Pan.

Perc.

Flex.

S. Bass

S. Bass

Syn. Drums

Pad 3

3

3

3

53

Pan.

Perc.

Flex.

S. Bass

3

3

55

Pan.

Perc.

Flex.

S. Bass

57

Pan.

Perc.

Flex.

S. Bass

59

Pan.

Perc.

Flex.

E. Gtr.

S. Bass

61

Pan.

Perc.

Flex.

S. Bass

62

Pan.

Perc.

Flex.

S. Bass

63

Pan.

Perc.

Flex.

S. Bass

65

Pan.

Perc.

Flex.

S. Bass

67

Pan.

Perc.

Flex.

S. Bass

Vla.

69

Pan.

Perc.

Flex.

S. Bass

Vla.

3

70

Pan.

Perc.

Flex.

S. Bass

Vla.

3

71

Pan.

Perc.

Flex.

S. Bass

Vla.

3

73

Pan.

Perc.

Flex.

S. Bass

Vla.

74

76

78

Pan.

Perc.

Flex.

S. Bass

Pad 3

80

Pan.

Perc.

Flex.

S. Bass

Pad 3

82

Pan.

Perc.

Flex.

S. Bass

Syn. Drums

Pad 3

Detailed description of the musical score: The score is for measures 82 and 83. The **Pan.** staff has a whole rest in measure 82 and a quarter rest in measure 83. The **Perc.** staff has a complex rhythmic pattern of eighth and sixteenth notes with 'x' marks above some notes, indicating a specific sound effect. The **Flex.** staff has a melodic line with a triplet of eighth notes in measure 82. The **S. Bass** staff has a bass line with eighth and sixteenth notes. The **Syn. Drums** staff has a drum pattern in measure 83. The **Pad 3** staff has a melodic line with a triplet of eighth notes in measure 82.

84

Pan.

Perc.

Flex.

E. Gtr.

S. Bass

S. Bass

Syn. Drums

Rev. Cym.

85

Perc.

Flex.

E. Gtr.

S. Bass

S. Bass

86

Perc.

Flex.

E. Gtr.

S. Bass

S. Bass

3

87

Perc.

Flex.

E. Gtr.

S. Bass

S. Bass

88

Perc.

Flex.

E. Gtr.

S. Bass

S. Bass

89

Perc.

Flex.

E. Gtr.

S. Bass

S. Bass

90

Perc.

Flex.

E. Gtr.

S. Bass

S. Bass

3

91

Perc.

Flex.

E. Gtr.

S. Bass

S. Bass

3

92

93

94

Perc.

S. Bass

S. Bass

Pad 3

3

95

Perc.

S. Bass

S. Bass

Pad 3

3

96

Perc.

S. Bass

S. Bass

Pad 3

3

97

Perc.

S. Bass

S. Bass

Pad 3

98

Perc.

S. Bass

S. Bass

Pad 3

99

Perc.

S. Bass

S. Bass

Syn. Drums

Rev. Cym.

Pad 3

FX 5

101

Pan.

Syn. Drums

Pad 3

FX 5

103

Pan.

Perc.

Syn. Drums

Rev. Cym.

Pad 3

FX 5

105

Pan.

Perc.

Syn. Drums

Pad 3

FX 5

107

109

111

Pan.

Perc.

Flex.

S. Bass

113

Pan.

Perc.

Flex.

S. Bass

115

Pan.

Perc.

Flex.

E. Gtr.

S. Bass

117

Pan.

Perc.

Flex.

S. Bass

118

Pan.

Perc.

Flex.

S. Bass

119

Pan.

Perc.

Flex.

S. Bass

121

Pan.

Perc.

Flex.

S. Bass

123

Pan.

Perc.

Flex.

S. Bass

Vla.

125

Pan.

Perc.

Flex.

S. Bass

Vla.

3

126

Pan.

Perc.

Flex.

S. Bass

Vla.

3

127

Pan.

Perc.

Flex.

S. Bass

Syn. Drums

Vla.

3

129

Pan.

Perc.

Flex.

S. Bass

Syn. Drums

Vla.

130

Pan.

Perc.

Flex.

S. Bass

Syn. Drums

Rev. Cym.

Vla.

Detailed description of the musical score: The score is for measures 130 and 131. The Pan. part (Panorama) is in treble clef and features a melodic line with grace notes. The Perc. part (Percussion) is in a standard staff and has a rhythmic pattern with 'x' marks. The Flex. part (Flexatone) is in treble clef and has a descending eighth-note line. The S. Bass part (Soprano Bass) is in bass clef and has a melodic line with eighth notes. The Syn. Drums part (Synthesizer Drums) is in treble clef and has a complex rhythmic pattern. The Rev. Cym. part (Reverberating Cymbal) is in treble clef and has a few notes. The Vla. part (Viola) is in bass clef and has a triplet and a longer triplet.

132

Pan.

Perc.

Flex.

Flex.

E. Gtr.

Perc. Organ

S. Bass

S. Bass

Syn. Drums

Rev. Cym.

Pad 3

FX 5

Vla.

Seash.

Culture Beat - Crying In The Rain

Panpipes

♩ = 140,000137

3

4

9

2

14

17

20

23

26

29

32

V.S.

35 **16**

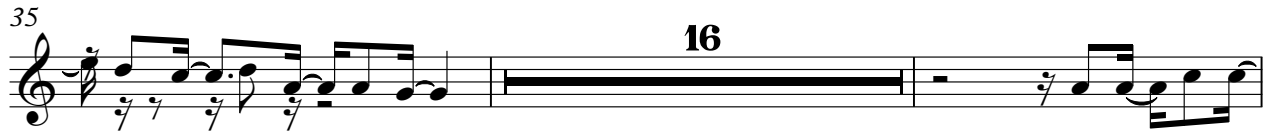

53

56

59

62

65

68

71

74 **3**

79 **2**

84 **17**

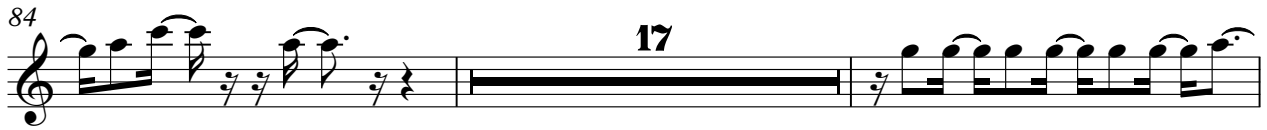

103

108

111

114

117

119

122

125

128

V.S.

Panpipes

131

Culture Beat - Crying In The Rain

Percussion

♩ = 140,000137

3

6

8

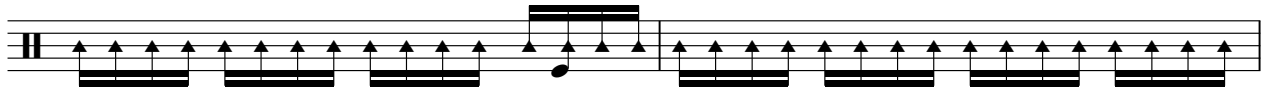

10

12

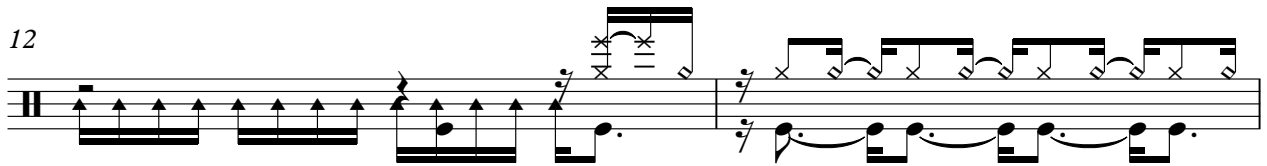

14

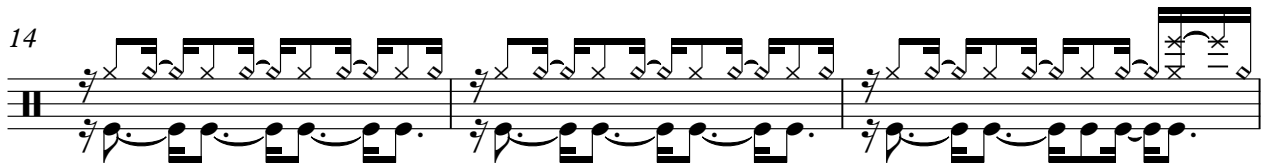

17

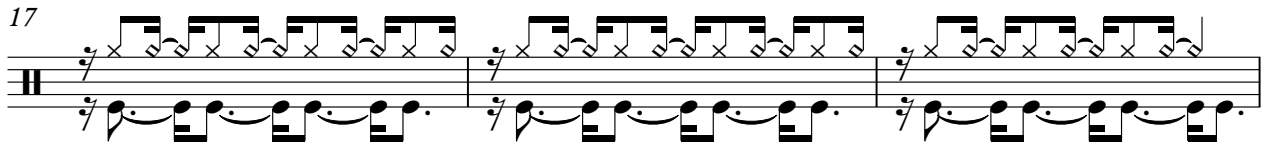

20

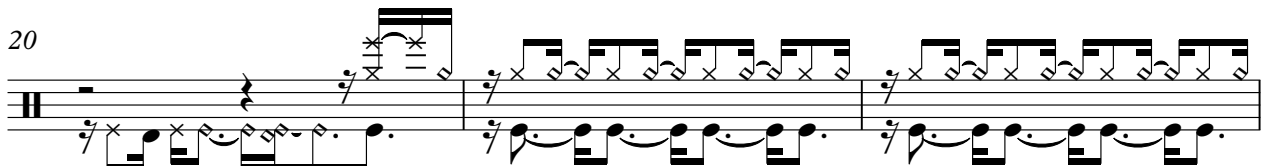

23

26

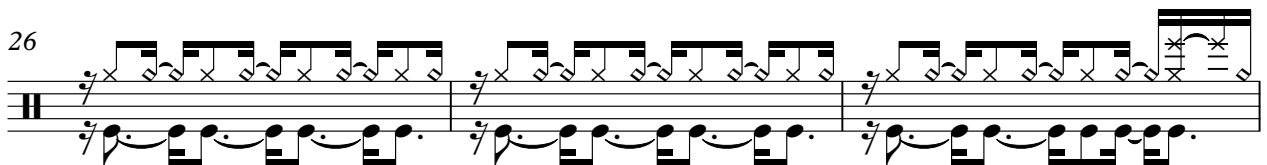

V.S.

Percussion

29

32

35

38

40

42

44

46

48

50

53

56

59

62

65

68

71

74

77

80

Percussion

83

86

88

90

92

94

96

98

101

3

107

Percussion

110

113

116

119

122

125

128

130

Culture Beat - Crying In The Rain

Flexatone

♩ = 140,000137

35

38

40

42

44

39

85

87

89

91

93

41

Culture Beat - Crying In The Rain

Flexatone

♩ = 140,000137

6

8

10

12

14

16

18

21

23

V.S.

Flexatone

V.S.

Flexatone

127

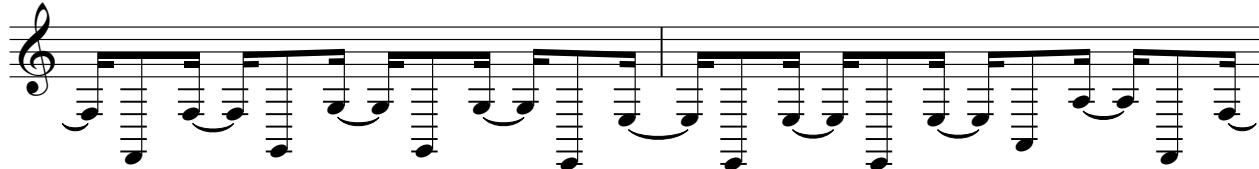

129

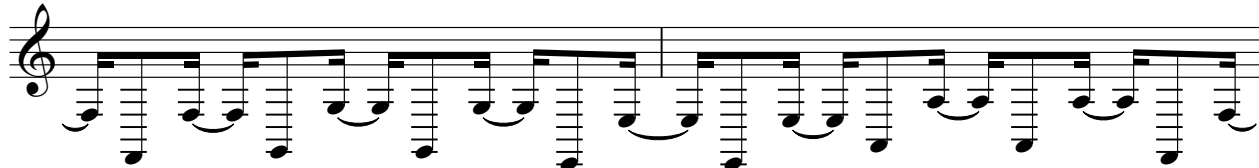

131

♩ = 140,000137

5 **14** **15**

36

40

44 **15** **23**

84

88

92 **23**

116 **17**

♩ = 140,000137

3

5

7

9

11

13

121

Culture Beat - Crying In The Rain

Synth Bass

♩ = 140,000137

11

14

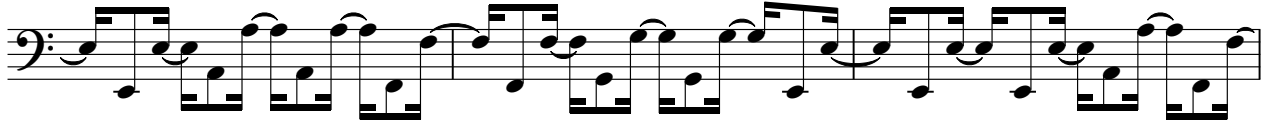

17

20

23

26

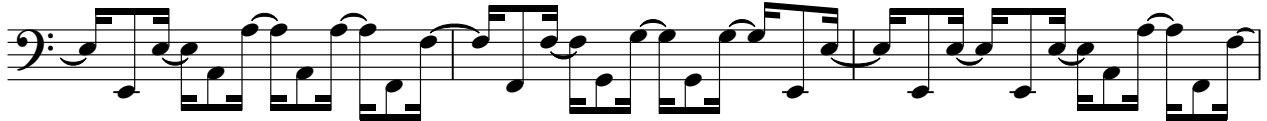

29

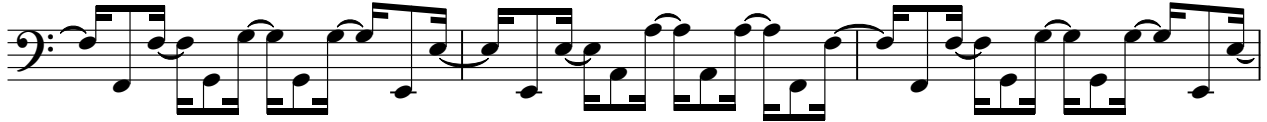

32

35

38

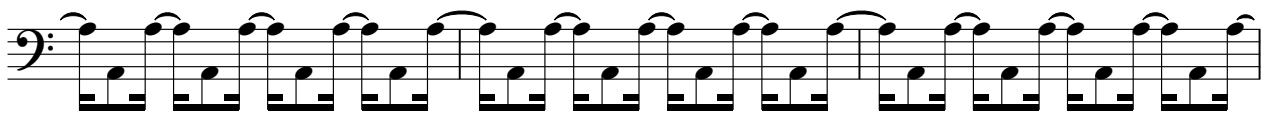

V.S.

108

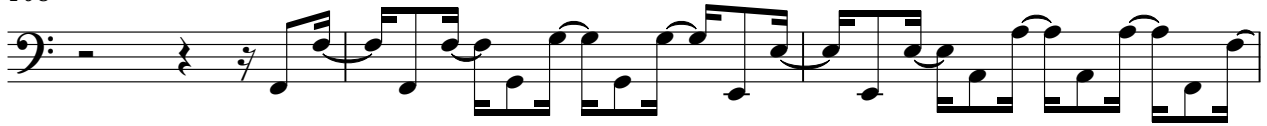

111

114

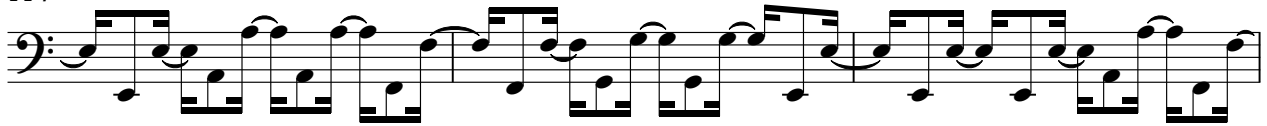

117

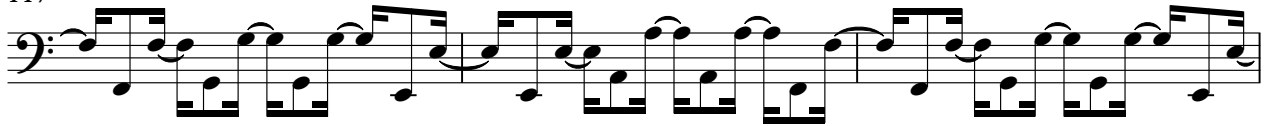

120

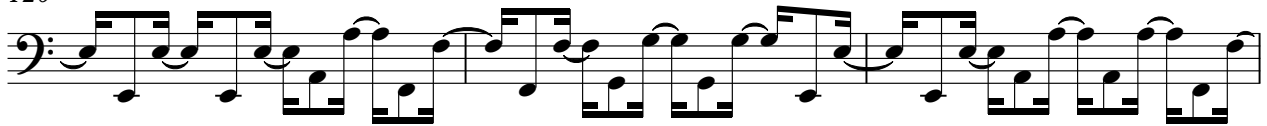

123

126

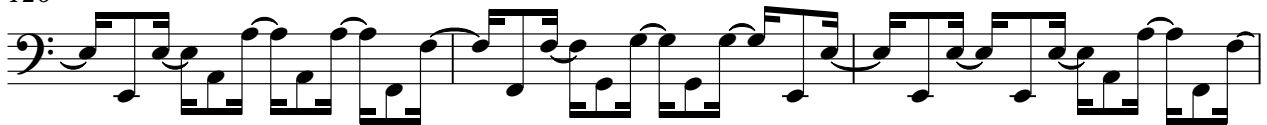

129

131

Culture Beat - Crying In The Rain

Synth Bass

♩ = 140,000137

35

3 3

38

3 3 3

41

3 3 3

44

3 3

46

3 3 3

49

3 3

51

3 31

Synth Bass

84

3

87

90

3

93

95

97

99

101

33

Measure 101: A whole rest on the bass line.

Culture Beat - Crying In The Rain

Synth Drums

♩ = 140,000137

3

2

9

2

21

35

15

3

53

30

85

14

102

2

22

128

131

Reverse Cymbals

Culture Beat - Crying In The Rain

♩ = 140,000137

2

7

75

85

14 3 2

107

22

131

6

Pad 3 (Polysynth)

Culture Beat - Crying In The Rain

♩ = 140,000137

Pad 3 (Polysynth)

76

79

82

92

94

96

98

101

103

105

107

26

♩ = 140,000137

99

103

106

26

Culture Beat - Crying In The Rain

Viola

♩ = 140,000137

27

31

35

32

70

74

48

125

129

2

♩ = 140,000137

4

3

129