

Vittorio Salvatorelli - Serenata Rap

♩ = 94,000130

Chitarra distorta

Tremolo Strings

7

Batteria

Acuti

Chitarra jazz

Chitarra distorta

Basso

Piano 1

Piano 2

Tremolo Strings

11

Batteria

Acuti

Chitarra jazz

Basso

Piano 1

Piano 2

13

Batteria

Acuti

Chitarra jazz

Chitarra distorta

Basso

Piano 1

Piano 2

15

Batteria

Acuti

Chitarra jazz

Chitarra distorta

Basso

Piano 1

Piano 2

Melodia

18

Batteria

Acuti

Chitarra jazz

Basso

Piano 1

Piano 2

Melodia

20

Batteria

Acuti

Basso

Piano 1

Piano 2

Melodia

22

Batteria

Acuti

Basso

Piano 1

Piano 2

Piano 3

Melodia

Scratch

24

Batteria

Acuti

Basso

Piano 1

Piano 2

Piano 3

Melodia

Scratch

26

Batteria

Acuti

Basso

Piano 1

Piano 2

Piano 3

Melodia

Scratch

28

Batteria

Acuti

Basso

Piano 1

Piano 2

Piano 3

Melodia

Scratch

30

Batteria

Acuti

Chitarra acustica

Basso

Piano 1

Piano 2

Melodia

Scratch

32

Batteria
Acuti
Basso
Piano 1
Piano 2
Melodia
Scratch

34

Batteria
Acuti
Chitarra jazz
Basso
Piano 1
Piano 2
Melodia
Scratch

36

Batteria

Acuti

Chitarra jazz

Basso

Piano 1

Piano 2

Melodia

Scratch

38

Batteria

Acuti

Basso

Piano 1

Piano 2

Melodia

Scratch

41

Batteria

Acuti

Chitarra jazz

Chitarra distorta

Basso

Piano 1

Piano 2

Melodia

Scratch

43

Batteria

Acuti

Chitarra distorta

Basso

Piano 1

Piano 2

Piano 3

Melodia

Scratch

45

Batteria

Acuti

Chitarra distorta

Basso

Piano 1

Piano 2

Melodia

Scratch

47

Batteria

Acuti

Basso

Piano 1

Piano 2

Piano 3

Melodia

Scratch

49

Batteria

Acuti

Chitarra jazz

Chitarra acustica

Basso

Piano 1

Piano 2

Melodia

Scratch

51

Batteria

Acuti

Chitarra jazz

Chitarra acustica

Basso

Piano 1

Piano 2

Melodia

Scratch

53

Batteria

Acuti

Chitarra jazz

Chitarra acustica

Basso

Piano 1

Piano 2

Melodia

Scratch

55

Batteria

Acuti

Chitarra jazz

Basso

Piano 1

Piano 2

Melodia

Scratch

57

Ritornello

Batteria

Acuti

Marimba

Basso

Piano 1

Piano 2

Tremolo Strings

Piano 3

Melodia

59

61

Ritornello

Batteria

Acuti

Basso

Piano 1

Piano 2

Tremolo Strings

Piano 3

Melodia

63

Ritornello

Batteria

Acuti

Basso

Piano 1

Piano 2

Tremolo Strings

Melodia

Detailed description of the musical score for measures 63-65: The score is written for a multi-instrument ensemble. The Ritornello part features a melodic line with eighth and sixteenth notes. The Batteria part shows a complex drum pattern with various rhythms. The Acuti part consists of cymbal patterns. The Basso part provides a bass line with eighth notes. Piano 1 and Piano 2 parts are sparse, with a few chords. The Tremolo Strings part shows a tremolo effect on a string. The Melodia part features a rhythmic pattern of eighth notes.

66

Batteria

Acuti

Basso

Violini

Piano 3

Melodia

Scratch

Detailed description of the musical score for measures 66-68: The score continues with the same ensemble. The Batteria part maintains its complex drum pattern. The Acuti part shows cymbal patterns. The Basso part features a triplet of eighth notes. The Violini part has a melodic line. Piano 3 part is mostly silent with a few notes. The Melodia part has a rhythmic pattern with a triplet. The Scratch part features a rhythmic pattern of eighth notes.

68

Batteria
Acuti
Basso
Violini
Piano 3
Melodia
Scratch

70

Batteria
Acuti
Chitarra distorta
Basso
Violini
Melodia
Scratch

73

Ritornello

Batteria

Acuti

Chitarra jazz

Chitarra acustica

Basso

Piano 1

Piano 2

Violini

Tremolo Strings

Piano 3

Melodia

75

Ritornello

Batteria

Acuti

Basso

Piano 1

Piano 2

Tremolo Strings

Piano 3

Melodia

Detailed description of the musical score: The score is for measures 75 and 76. Measure 75 is in the key of D major (one sharp). The Ritornello part features a melodic line with a slur over the first two notes. The Batteria part has a drum pattern with a snare on the second and fourth beats. The Acuti part shows cymbal patterns with 'x' marks. The Basso part has a bass line with a slur. Piano 1 and 2 have simple accompaniment. Tremolo Strings are indicated by vertical lines with accidentals. Piano 3 has a melodic line with slurs. The Melodia part has a rhythmic pattern with a triplet of eighth notes in measure 76. Measure 76 is in the key of D minor (one flat). The Ritornello part continues the melodic line. The Batteria part has a similar drum pattern. The Acuti part continues the cymbal patterns. The Basso part continues the bass line. Piano 1 and 2 have simple accompaniment. Tremolo Strings are indicated by vertical lines with accidentals. Piano 3 has a melodic line with slurs. The Melodia part continues the rhythmic pattern.

77

Ritornello

Batteria

Acuti

Basso

Piano 1

Piano 2

Tremolo Strings

Melodia

79

Ritornello

Batteria

Acuti

Basso

Piano 1

Piano 2

Tremolo Strings

Piano 3

Melodia

81

83

Batteria
Acuti
Basso
Piano 1
Piano 2
Piano 3
Melodia
Scratch

85

Batteria
Acuti
Basso
Piano 1
Piano 2
Melodia
Scratch

87

Batteria

Acuti

Chitarra acustica

Basso

Piano 1

Piano 2

Melodia

Scratch

89

Batteria

Acuti

Chitarra jazz

Basso

Piano 1

Piano 2

Melodia

Scratch

91

Batteria

Acuti

Chitarra jazz

Basso

Piano 1

Piano 2

Piano 3

Melodia

93

Batteria

Acuti

Basso

Piano 1

Piano 2

Melodia

95

Batteria

Acuti

Basso

Piano 1

Piano 2

Melodia

97

Ritornello

Batteria

Acuti

Basso

Piano 1

Piano 2

Tremolo Strings

Melodia

99

Ritornello

Batteria

Acuti

Basso

Piano 1

Piano 2

Tremolo Strings

Melodia

101

Ritornello

Batteria

Acuti

Basso

Piano 1

Piano 2

Tremolo Strings

Melodia

103

105

Ritornello

Batteria

Acuti

Marimba

Chitarra jazz

Basso

Piano 1

Piano 2

Tremolo Strings

Melodia

107

Batteria

Acuti

Chitarra jazz

Basso

Piano 1

Piano 2

Tremolo Strings

Melodia

==

109

Batteria

Acuti

Chitarra jazz

Basso

Piano 1

Piano 2

Tremolo Strings

Melodia

113

Batteria

Acuti

Marimba

Chitarra jazz

Basso

Piano 1

Piano 2

Tremolo Strings

Melodia

115

Batteria

Acuti

Chitarra jazz

Basso

Piano 1

Piano 2

Tremolo Strings

117

Batteria

Acuti

Chitarra jazz

Basso

Piano 1

Piano 2

Tremolo Strings

119

Batteria

Acuti

Chitarra jazz

Basso

Piano 1

Piano 2

Tremolo Strings

121

Batteria

Acuti

Marimba

Chitarra jazz

Basso

Piano 1

Piano 2

Tremolo Strings

Ritornello

Vittorio Salvatorelli - Serenata Rap

♩ = 94,000130

56

59

63 **7**

73

77

81 **15**

99

103 **17**

Vittorio Salvatorelli - Serenata Rap

Batteria

♩ = 94,000130
9

14

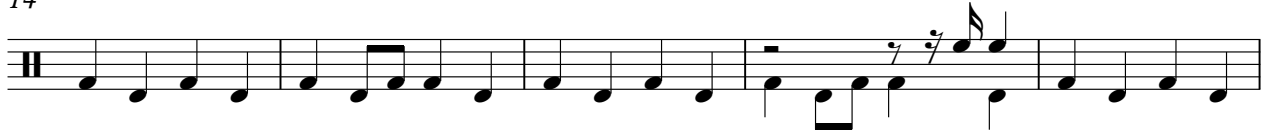

19

24

29

34

39

44

49

54

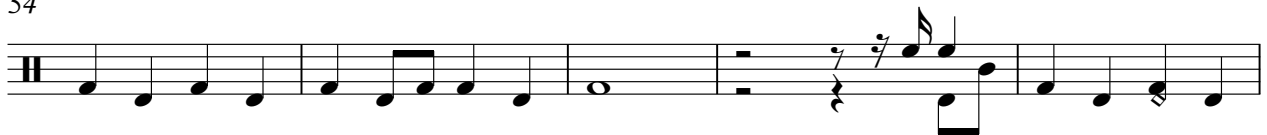

V.S.

59

64

69

74

79

84

89

94

99

104

Batteria

109

114

119

Vittorio Salvatorelli - Serenata Rap

Acuti

♩ = 94,000130
9

13

17

21

25

29

33

35

38

42

46

50

54

59

63

67

70

73

76

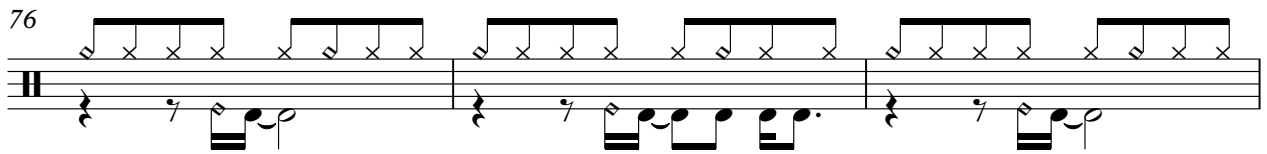

79

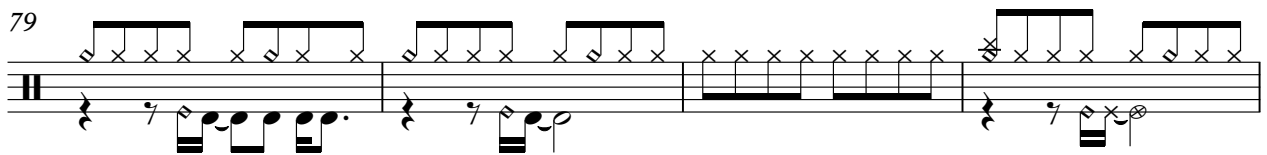

83

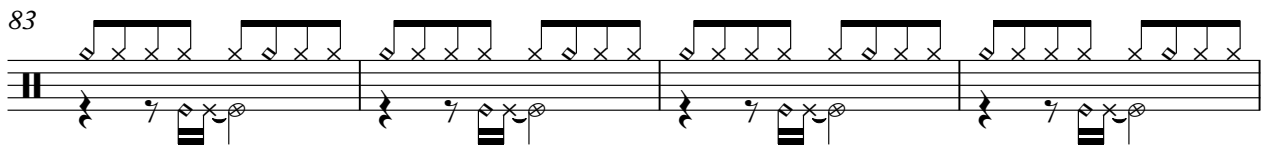

87

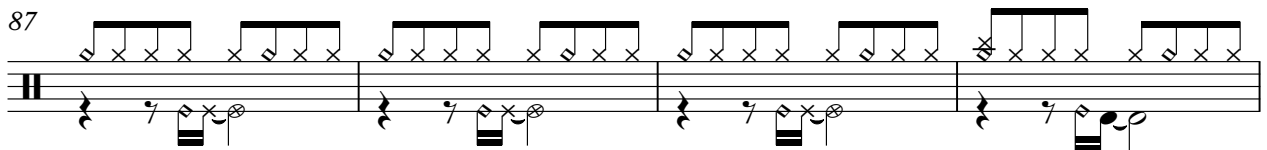

91

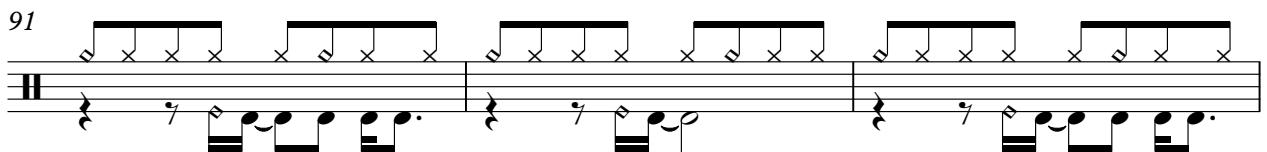

94

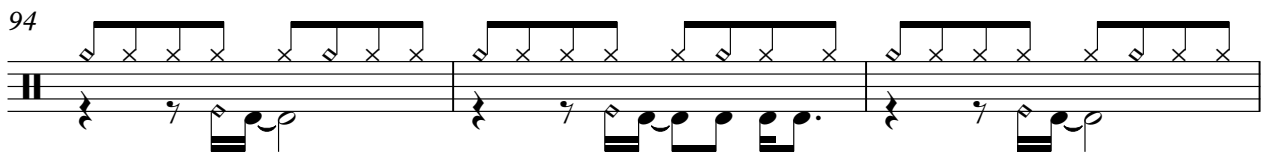

97

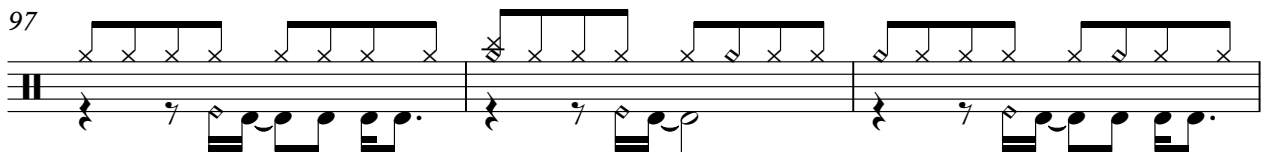

100

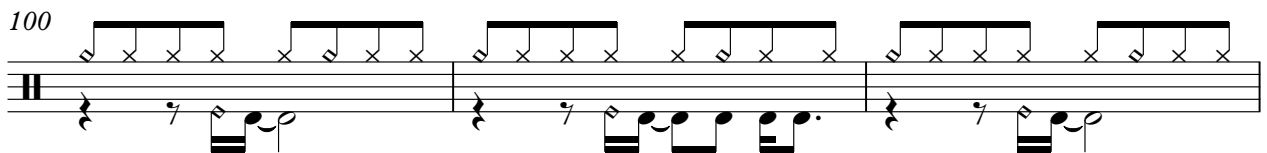

103

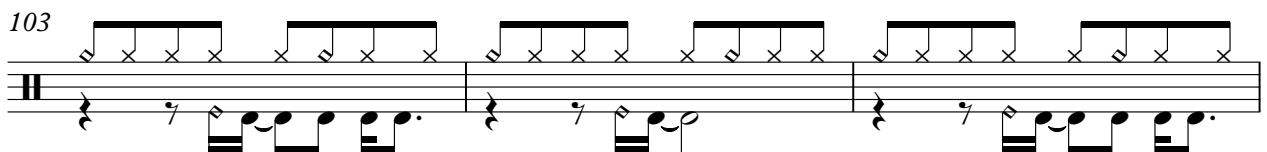

106

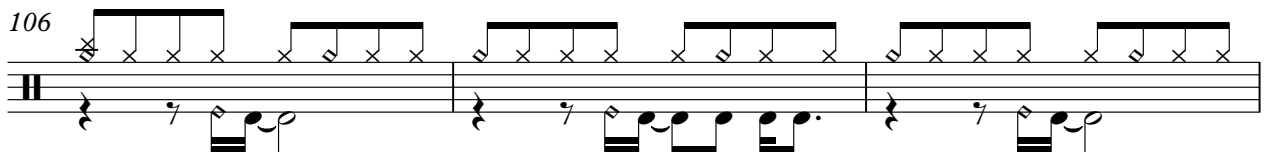

109

112

115

118

120

Marimba

Vittorio Salvatorelli - Serenata Rap

♩ = 94,000130

56 23

81

23 7

113

7

Vittorio Salvatorelli - Serenata Rap

Chitarra jazz

♩ = 94,000130

9

12

15

18

15

35

3

41

7

51

54

18

74

15

91

13

106

109

112

115

118

120

Chitarra distorta

Vittorio Salvatorelli - Serenata Rap

♩ = 94,000130

5

10

4

18

24

45

24

52

♩ = 94,000130

29 18

50

54

20

75

12 35

Vittorio Salvatorelli - Serenata Rap

Basso

♩ = 94,000130

9

13

17

21

25

29

33

77

81

85

89

93

97

101

105

109

113

V.S.

4

Basso

117

119

♩ = 94,000130

9

15

23

30

37

45

53

60

8

74

82

90

97

104

112

118

♩ = 94,000130

9

16

24

32

40

48

56

61

74

81

87

95

102

109

115

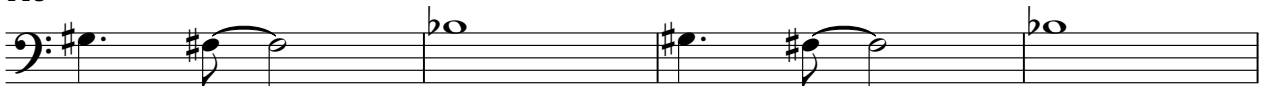

119

Violini

Vittorio Salvatorelli - Serenata Rap

♩ = 94,000130

65

70

49

Vittorio Salvatorelli - Serenata Rap

Tremolo Strings

♩ = 94,000130

8 47

60 7

73

80 15

100

107

114

118

♩ = 94,000130

21 2

26 15

44 2 8

57

62 5 4

74 2

79

84 7 30

♩ = 94,000130

16

19

21

23

25

27

29

31

33

35

V.S.

38

40

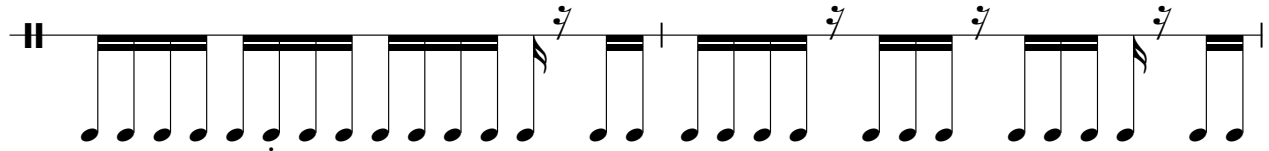

42

44

46

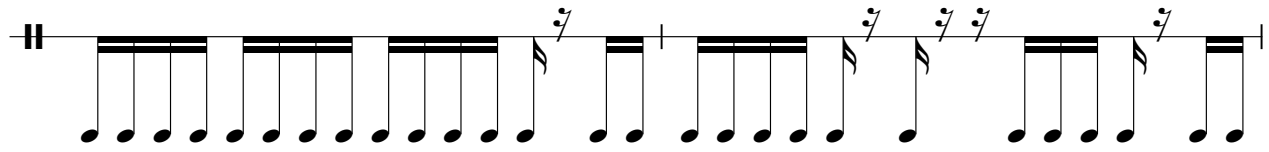

48

50

52

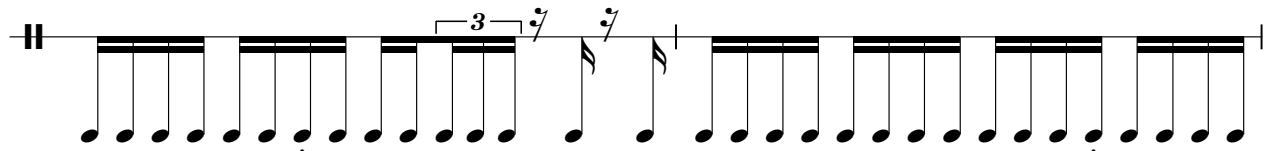

54

56

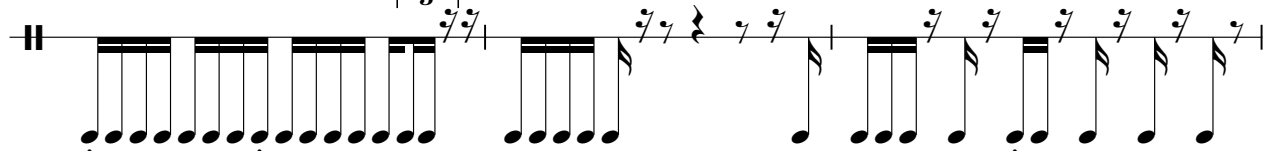

59

62

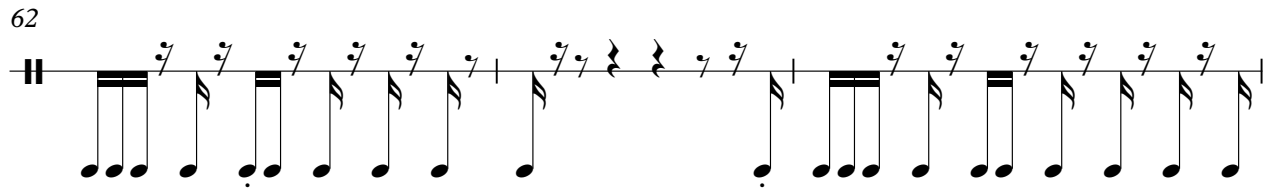

65

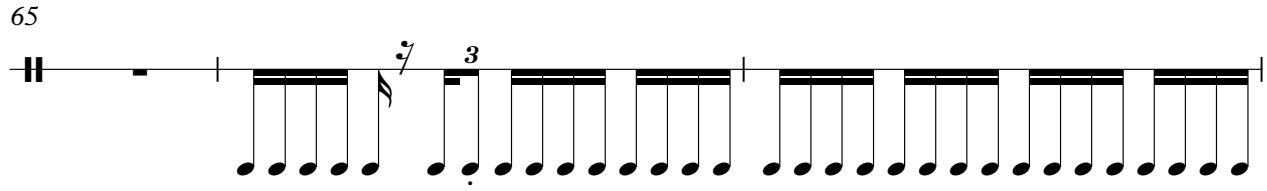

68

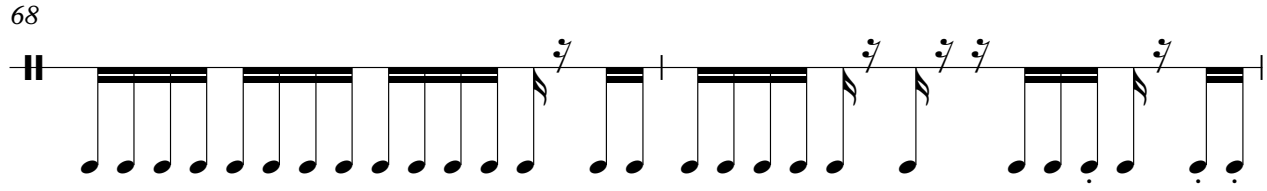

70

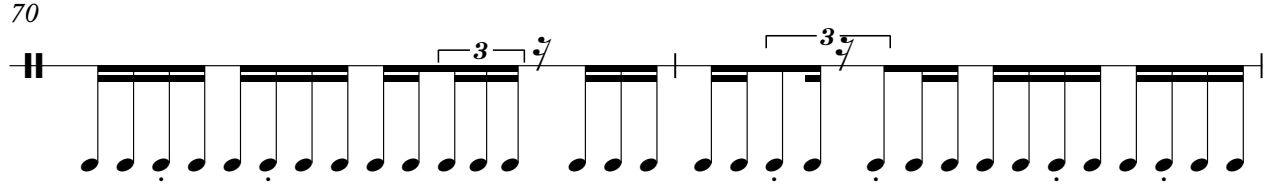

72

74

77

80

83

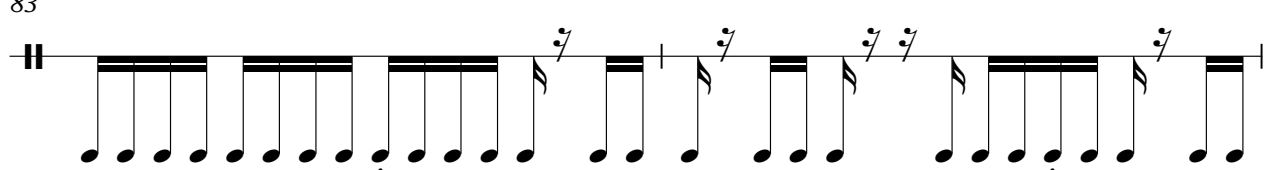

V.S.

Melodia

110

112

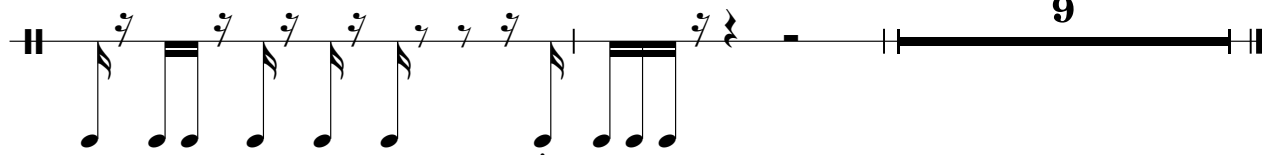

$\text{♩} = 94,000130$

Scratch

