

# Weather Report - Paladium 2

♩ = 110,000916

DRUMS

FINGERDBAS

E.PIANO

SAWTH/GTR

3

DRUMS

FINGERDBAS

E.PIANO

SAWTH/GTR

4

DRUMS

FINGERDBAS

E.PIANO

5

DRUMS

FINGERDBAS

E.PIANO

6

SYNTH/SAX

DRUMS

FINGERDBAS

E.PIANO

7

SYNTH/SAX

DRUMS

FINGERDBAS

E.PIANO

8

SYNTH/SAX

DRUMS

FINGERDBAS

E.PIANO

9

SYNTH/SAX

DRUMS

FINGERDBAS

E.PIANO

10

SYNTH/SAX

DRUMS

FINGERDBAS

E.PIANO

11

SYNTH/SAX

DRUMS

FINGERDBAS

E.PIANO

12

SYNTH/SAX

DRUMS

FINGERDBAS

E.PIANO

14

DRUMS

FINGERDBAS

E.PIANO

15

DRUMS

FINGERDBAS

E.PIANO

16

DRUMS

FINGERDBAS

E.PIANO

17

DRUMS

FINGERDBAS

E.PIANO

18

SYNTH/SAX

DRUMS

FINGERDBAS

E.PIANO

21

SYNTH/SAX

DRUMS

FINGERDBAS

E.PIANO

22

DRUMS

FINGERDBAS

E.PIANO

23

DRUMS

FINGERDBAS

E.PIANO

24

SYNTH/SAX

DRUMS

FINGERDBAS

E.PIANO

25

SYNTH/SAX

DRUMS

FINGERDBAS

E.PIANO

26

SYNTH/SAX

DRUMS

FINGERDBAS

E.PIANO

27

SYNTH/SAX

DRUMS

FINGERDBAS

E.PIANO

28

SYNTH/SAX

DRUMS

FINGERDBAS

E.PIANO

29

SYNTH/SAX

DRUMS

FINGERDBAS

E.PIANO

30

SYNTH/SAX

DRUMS

FINGERDBAS

E.PIANO

31

SYNTH/SAX

DRUMS

FINGERDBAS

E.PIANO

32

SYNTH/SAX

DRUMS

FINGERDBAS

E.PIANO

33

SYNTH/SAX

DRUMS

FINGERDBAS

E.PIANO

34

SYNTH/SAX

DRUMS

FINGERDBAS

E.PIANO

35

SYNTH/SAX

DRUMS

FINGERDBAS

E.PIANO

36

SYNTH/SAX

DRUMS

FINGERDBAS

E.PIANO

37

DRUMS

FINGERDBAS

E.PIANO

38

DRUMS

FINGERDBAS

E.PIANO

39

DRUMS

FINGERDBAS

E.PIANO

40

DRUMS

FINGERDBAS

E.PIANO

41

SYNTH/SAX

DRUMS

FINGERDBAS

E.PIANO

42

SYNTH/SAX

DRUMS

FINGERDBAS

E.PIANO

43

SYNTH/SAX

DRUMS

FINGERDBAS

E.PIANO

44

SYNTH/SAX

DRUMS

FINGERDBAS

E.PIANO

45

DRUMS

FINGERDBAS

E.PIANO

46

DRUMS

FINGERDBAS

E.PIANO

47

SYNTH/SAX

DRUMS

FINGERDBAS

E.PIANO

48

SYNTH/SAX

DRUMS

FINGERDBAS

E.PIANO

49

SYNTH/SAX

DRUMS

FINGERDBAS

E.PIANO

Detailed description of the musical score for measures 49-50: The score is written for four staves. The top staff is SYNTH/SAX, the second is DRUMS, the third is FINGERDBAS, and the bottom is E.PIANO. Measure 49 features a driving rhythm with triplets in the SYNTH/SAX, DRUMS, and FINGERDBAS parts. The E.PIANO part has a few chords. Measure 50 continues the pattern with more triplets and a long phrase in the SYNTH/SAX part.

50

SYNTH/SAX

DRUMS

FINGERDBAS

E.PIANO

Detailed description of the musical score for measures 50-51: The score is written for four staves. The top staff is SYNTH/SAX, the second is DRUMS, the third is FINGERDBAS, and the bottom is E.PIANO. Measure 50 features a driving rhythm with triplets in the SYNTH/SAX, DRUMS, and FINGERDBAS parts. The E.PIANO part has a few chords. Measure 51 continues the pattern with more triplets and a long phrase in the SYNTH/SAX part.

51

SYNTH/SAX

DRUMS

FINGERDBAS

E.PIANO

52

SYNTH/SAX

DRUMS

FINGERDBAS

E.PIANO

53

DRUMS

FINGERDBAS

E.PIANO

54

DRUMS

FINGERDBAS

E.PIANO

55

DRUMS

FINGERDBAS

E.PIANO

56

DRUMS

FINGERDBAS

E.PIANO

57

DRUMS

FINGERDBAS

E.PIANO

58

SYNTH/SAX

DRUMS

FINGERDBAS

E.PIANO

SAWTH/GTR

59

SYNTH/SAX

DRUMS

FINGERDBAS

E.PIANO

SAWTH/GTR

60

SYNTH/SAX

DRUMS

FINGERDBAS

E.PIANO

SAWTH/GTR

61

SYNTH/SAX

DRUMS

FINGERDBAS

E.PIANO

SAWTH/GTR

62

DRUMS

FINGERDBAS

E.PIANO

63

DRUMS

FINGERDBAS

E.PIANO

64

SYNTH/SAX

DRUMS

FINGERDBAS

E.PIANO

SAWTH/GTR

Detailed description of the musical score for measures 64-65. The score is written for five instruments: Synth/Sax, Drums, Fingerdbas, E. Piano, and Sawth/Gtr. Measure 64 starts with a Synth/Sax line featuring a triplet of eighth notes. The Drums part has a complex rhythmic pattern with many triplets. The Fingerdbas part has a steady eighth-note bass line with some triplets. The E. Piano part has a sparse accompaniment with some triplets. The Sawth/Gtr part has a few notes, including a long note in measure 65.

65

SYNTH/SAX

DRUMS

FINGERDBAS

E.PIANO

SAWTH/GTR

Detailed description of the musical score for measures 65-66. The score continues from measure 64. The Synth/Sax part has a triplet of eighth notes. The Drums part has a complex rhythmic pattern with many triplets. The Fingerdbas part has a steady eighth-note bass line with some triplets. The E. Piano part has a sparse accompaniment with some triplets. The Sawth/Gtr part has a few notes, including a triplet of eighth notes in measure 65.

66

SYNTH/SAX

DRUMS

FINGERDBAS

E.PIANO

SAWTH/GTR

67

SYNTH/SAX

DRUMS

FINGERDBAS

E.PIANO

SAWTH/GTR

68

SYNTH/SAX

DRUMS

FINGERDBAS

E.PIANO

SAWTH/GTR

69

SYNTH/SAX

DRUMS

FINGERDBAS

E.PIANO

SAWTH/GTR

70

SYNTH/SAX

DRUMS

FINGERDBAS

E.PIANO

SAWTH/GTR

71

SYNTH/SAX

DRUMS

FINGERDBAS

E.PIANO

SAWTH/GTR

72

SYNTH/SAX

DRUMS

FINGERDBAS

E.PIANO

SAWTH/GTR

73

SYNTH/SAX

DRUMS

FINGERDBAS

E.PIANO

SAWTH/GTR

74

SYNTH/SAX

DRUMS

FINGERDBAS

E.PIANO

SAWTH/GTR

75

SYNTH/SAX

DRUMS

FINGERDBAS

E.PIANO

SAWTH/GTR

76

SYNTH/SAX

DRUMS

FINGERDBAS

E.PIANO

SAWTH/GTR

77

DRUMS

FINGERDBAS

E.PIANO

SAWTH/GTR

81

SYNTH/SAX

DRUMS

FINGERDBAS

E.PIANO

SAWTH/GTR

82

SYNTH/SAX

DRUMS

FINGERDBAS

E.PIANO

SAWTH/GTR

83

SYNTH/SAX

DRUMS

FINGERDBAS

E.PIANO

SAWTH/GTR

84

SYNTH/SAX

DRUMS

FINGERDBAS

E.PIANO

SAWTH/GTR

85

DRUMS

FINGERDBAS

E.PIANO

86

DRUMS

FINGERDBAS

E.PIANO

87

SYNTH/SAX

DRUMS

FINGERDBAS

E.PIANO

SAWTH/GTR

88

SYNTH/SAX

DRUMS

FINGERDBAS

E.PIANO

SAWTH/GTR

89

SYNTH/SAX

DRUMS

FINGERDBAS

E.PIANO

SAWTH/GTR

90

SYNTH/SAX

DRUMS

FINGERDBAS

E.PIANO

SAWTH/GTR

91

SYNTH/SAX

DRUMS

FINGERDBAS

E.PIANO

SAWTH/GTR

92

SYNTH/SAX

DRUMS

FINGERDBAS

E.PIANO

SAWTH/GTR

93

SYNTH/SAX

DRUMS

FINGERDBAS

E.PIANO

SAWTH/GTR

94

SYNTH/SAX

DRUMS

FINGERDBAS

E.PIANO

SAWTH/GTR

95

SYNTH/SAX

DRUMS

FINGERDBAS

E.PIANO

SAWTH/GTR

96

SYNTH/SAX

DRUMS

FINGERDBAS

E.PIANO

SAWTH/GTR

97

SYNTH/SAX

DRUMS

FINGERDBAS

E.PIANO

SAWTH/GTR

98

SYNTH/SAX

DRUMS

FINGERDBAS

E.PIANO

SAWTH/GTR

99

SYNTH/SAX

DRUMS

FINGERDBAS

E.PIANO

SAWTH/GTR

100

SYNTH/SAX

DRUMS

FINGERDBAS

E.PIANO

SAWTH/GTR

101

SYNTH/SAX

DRUMS

FINGERDBAS

E.PIANO

SAWTH/GTR

102

SYNTH/SAX

DRUMS

FINGERDBAS

E.PIANO

SAWTH/GTR

103

SYNTH/SAX

DRUMS

FINGERDBAS

E.PIANO

SAWTH/GTR

104

SYNTH/SAX

DRUMS

FINGERDBAS

E.PIANO

SAWTH/GTR

105

SYNTH/SAX

DRUMS

FINGERDBAS

E.PIANO

SAWTH/GTR

106

SYNTH/SAX

DRUMS

FINGERDBAS

E.PIANO

SAWTH/GTR

107

SYNTH/SAX

DRUMS

FINGERDBAS

E.PIANO

SAWTH/GTR

108

SYNTH/SAX

DRUMS

FINGERDBAS

E.PIANO

SAWTH/GTR

109

SYNTH/SAX

DRUMS

FINGERDBAS

E.PIANO

SAWTH/GTR

110

SYNTH/SAX

DRUMS

FINGERDBAS

E.PIANO

SAWTH/GTR

111

SYNTH/SAX

DRUMS

FINGERDBAS

E.PIANO

SAWTH/GTR

112

SYNTH/SAX

DRUMS

FINGERDBAS

E.PIANO

SAWTH/GTR

113

SYNTH/SAX

DRUMS

FINGERDBAS

E.PIANO

SAWTH/GTR

114 49

SYNTH/SAX

DRUMS

FINGERDBAS

E.PIANO

SAWTH/GTR

115

SYNTH/SAX

DRUMS

FINGERDBAS

E.PIANO

SAWTH/GTR

116

SYNTH/SAX

DRUMS

FINGERDBAS

E.PIANO

SAWTH/GTR

117

SYNTH/SAX

DRUMS

FINGERDBAS

E.PIANO

SAWTH/GTR

118

SYNTH/SAX

DRUMS

FINGERDBAS

E.PIANO

SAWTH/GTR

119

SYNTH/SAX

DRUMS

FINGERDBAS

E.PIANO

SAWTH/GTR

120

SYNTH/SAX

DRUMS

FINGERDBAS

E.PIANO

SAWTH/GTR

121

SYNTH/SAX

DRUMS

FINGERDBAS

E.PIANO

SAWTH/GTR

122

SYNTH/SAX

DRUMS

FINGERDBAS

E.PIANO

SAWTH/GTR

123

SYNTH/SAX

DRUMS

FINGERDBAS

E.PIANO

SAWTH/GTR

124

SYNTH/SAX

DRUMS

FINGERDBAS

E.PIANO

SAWTH/GTR

125

SYNTH/SAX

DRUMS

FINGERDBAS

E.PIANO

SAWTH/GTR

126

DRUMS

FINGERDBAS

E.PIANO

SAWTH/GTR

127

DRUMS

FINGERDBAS

E.PIANO

SAWTH/GTR

128

DRUMS

FINGERDBAS

E.PIANO

SAWTH/GTR

Weather Report - Paladium 2

SYNTH/SAX

♩ = 110,000916

5

9

12

20

27

32

41

47

51

59

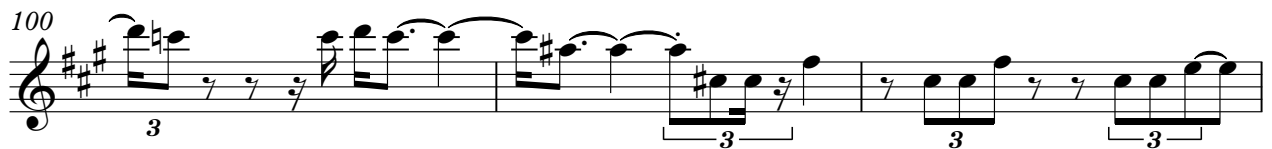
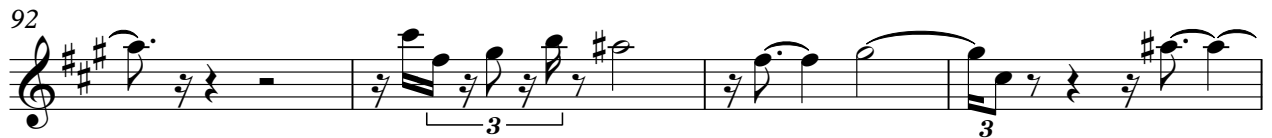
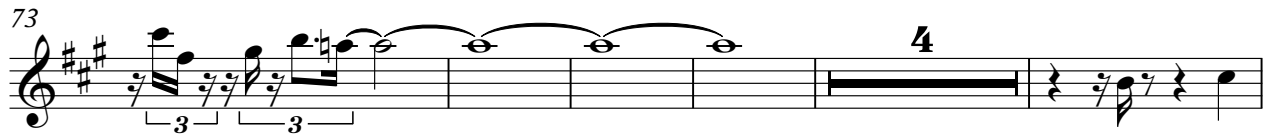

SYNTH/SAX

109

112

115

118

120

123

124

125

# Weather Report - Paladium 2

## DRUMS

♩ = 110,000916

DRUMS

DRUMS

25

26

27

28

29

30

31

32

33

35

V.S.

DRUMS

DRUMS

V.S.

DRUMS

DRUMS

V.S.

DRUMS

DRUMS

V.S.

DRUMS

DRUMS

V.S.

DRUMS

121

122

123

124

125

126

127

♩ = 110,000916

5

9

13

16

18

20

22

24

26

V.S.

FINGERDBAS

FINGERDBAS<sub>3</sub>

FINGERDBAS

FINGERDBAS

96

98

100

103

106

108

110

112

114

116

V.S.

118

120

122

124

126

E.PIANO

Weather Report - Paladium 2

♩ = 110,000916

5

8

11

34

37

40

44

47

51

53

3 3 3

55

3 3 3 3 3

57

3

60

3

63

3

66

3 3 3

70

74

77

80

84

87

91

3

3

3

94

97

100

103

106

109

112

115

118

121

124

126

♩ = 110,000916

54

58

65

70

74

81

87

91

95

99

SAWTH/GTR

103

107

111

115

119

123

126