

♩ = 150,000000

5

Shan.
Shan.
Shan.
Syn. Br.
Syn. Str.

10

Perc.
Syn. Br.
Syn. Br.
S. Bass
Syn. Str.
Lead 1

12 3

14 3

16

Perc.

Syn. Br.

Syn. Br.

S. Bass

Lead 1

18

Perc.

Flex.

Syn. Br.

Syn. Br.

S. Bass

Lead 1

Tel.

b.

20 5

Perc. Flex. Syn. Br. Syn. Br. S. Bass Lead 1 Tel.

Double bar line

(b)

22

Perc. Flex. Syn. Br. Syn. Br. S. Bass Lead 1 Tel.

(b)

24

25

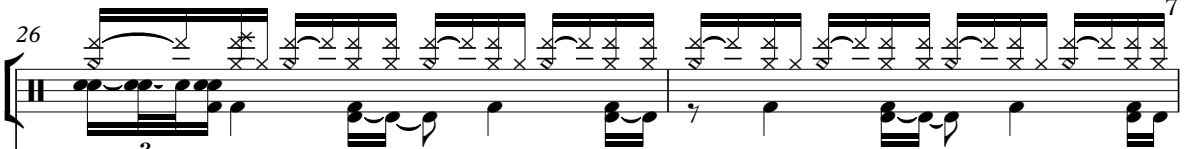
26 Perc.  7

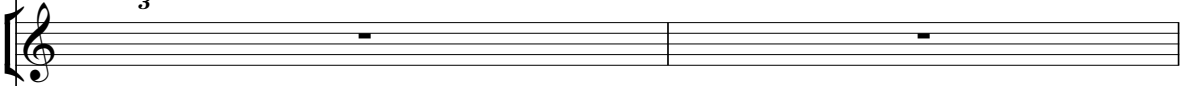
Syn. Br. 

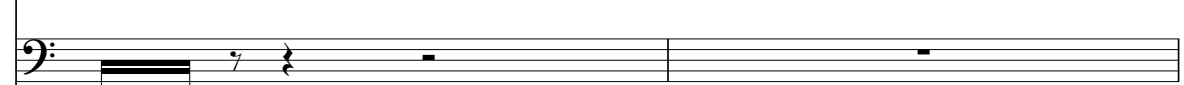
S. Bass 

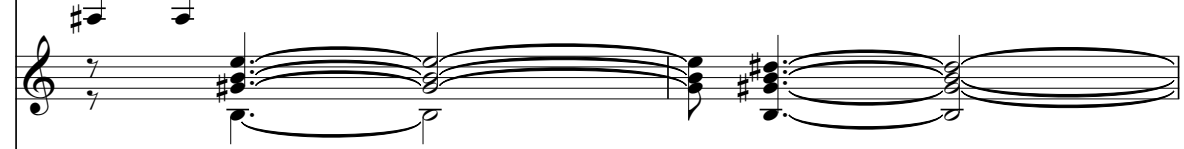
Syn. Str. 

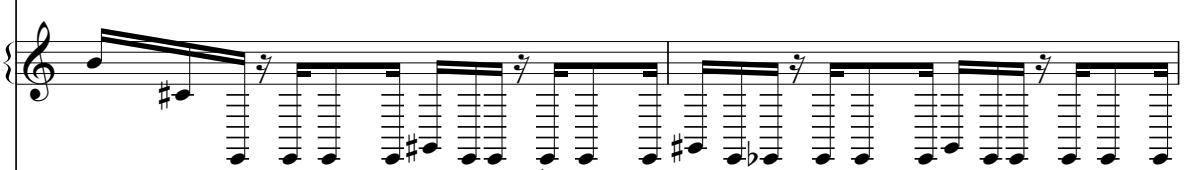
Lead 1 

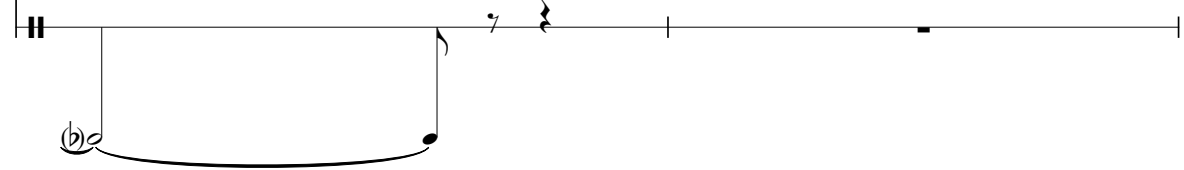
Tel. 

||

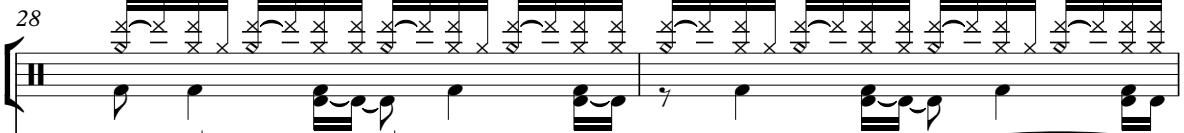
28 Perc. 

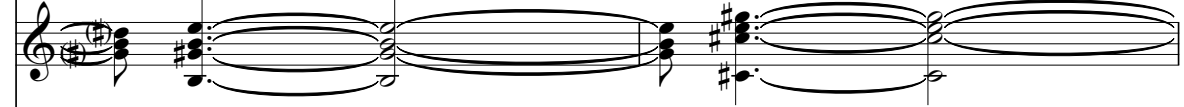
Syn. Str. 

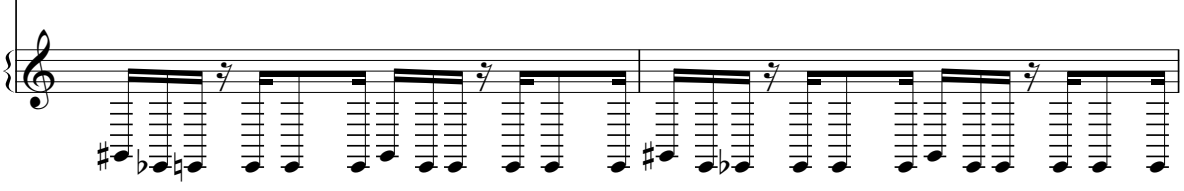
Lead 1 

||

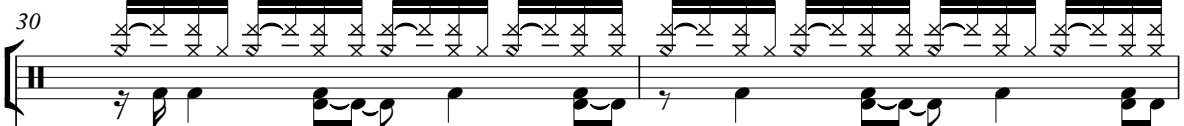
30 Perc. 

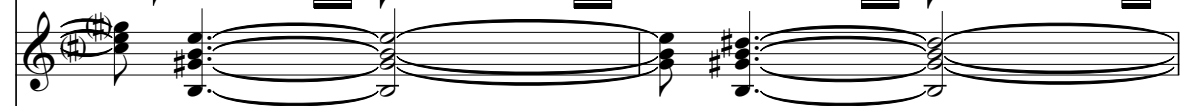
Syn. Str. 

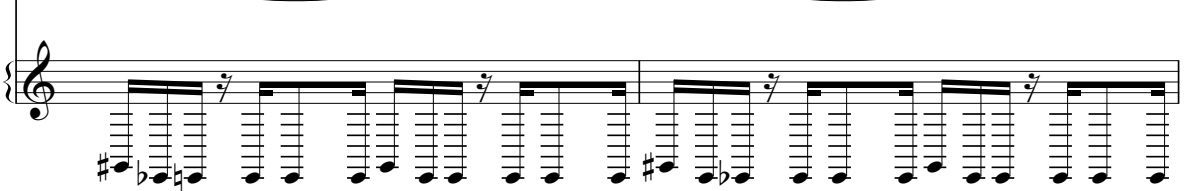
Lead 1 

8

32

Perc.

Syn. Str.

Lead 1

34

Bagp.

Perc.

Syn. Str.

Lead 1

37

Bagp.

Perc.

Syn. Str.

40

Bagp.

Perc.

Syn. Str.

42

Shan.
Shan.
Shan.
Bagp.
Perc.
Syn. Str.
Tel.

44

Shan.
Shan.
Shan.
Perc.
Syn. Str.
Tel.

46

Shan.
Shan.
Shan.
Perc.
Syn. Str.
Tel.

48

Shan.
Shan.
Shan.
Perc.
Syn. Str.
Tel.

50

52

54

56

58

Shan.

Shan.

Shan.

Bagp.

Perc.

Syn. Str.

Lead 1

Solo

60

Shan.

Shan.

Shan.

Bagp.

Perc.

Syn. Str.

Lead 1

Solo

62

Shan.

Shan.

Shan.

Bagp.

Perc.

Syn. Str.

Lead 1

Solo

64

Shan.

Shan.

Shan.

Bagp.

Perc.

Syn. Str.

Lead 1

Solo

66

Bagp.

Perc.

Syn. Str.

Lead 1

Solo

69

Bagp. Perc. Syn. Str. Solo

Bagp. Perc. Syn. Str. Solo

72

Bagp. Perc. Syn. Str. Lead 1 Solo

Bagp. Perc. Syn. Str. Lead 1 Solo

75

Bagp. Perc. Syn. Str. Lead 1 Solo

Bagp. Perc. Syn. Str. Lead 1 Solo

82

Shan.
Shan.
Shan.
Bagp.
Perc.
Syn. Str.
Lead I
Solo

84

Shan.
Shan.
Shan.
Perc.
Syn. Str.
Solo

86

Shan.
Shan.
Shan.
Perc.
Syn. Str.
Solo

88

Shan.
Shan.
Shan.
Perc.
Syn. Str.
Solo
Tel.

90

Shan.
Shan.
Shan.
Perc.
Syn. Str.
Lead 1
Solo
Tel.

92

Shan.
Shan.
Shan.
Perc.
Syn. Str.
Lead 1
Solo

94

Shan.
Shan.
Shan.
Perc.
Syn. Str.
Lead 1
Solo

96

Shan.
Shan.
Shan.
Perc.
Syn. Str.
Lead 1
Solo

98

Shan.
Shan.
Shan.
Bagp.
Perc.
Syn. Str.
Lead 1
Solo

100

Shan.
Shan.
Shan.
Bagp.
Perc.
Syn. Str.
Lead 1

102

Shan.
Shan.
Shan.
Bagp.
Perc.
Syn. Str.
Lead 1

104

Shan.
Shan.
Shan.
Bagp.
Perc.
Syn. Str.
Lead 1

105

Shan.
Shan.
Shan.
Bagp.
Perc.
Syn. Str.
Lead 1

106

Shan.
Shan.
Shan.
Bagp.
Perc.
Syn. Str.
Lead 1

110

Shan.

Shan.

Shan.

Syn. Str.

114

Shan.

Shan.

Shan.

Syn. Str.

117

Shan.

Shan.

Shan.

Bagp.

Flex.

Syn. Br.

Syn. Br.

S. Bass

Syn. Str.

Lead 1

Solo

Tel.

Shanai

♩ = 150,000000

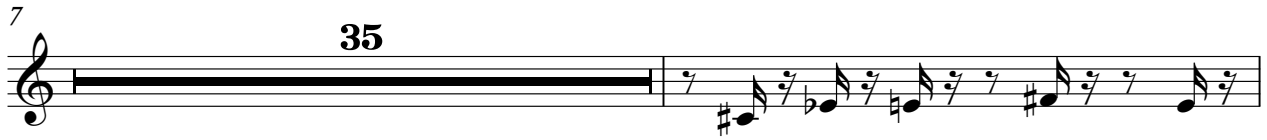

V.S.

100

103

105

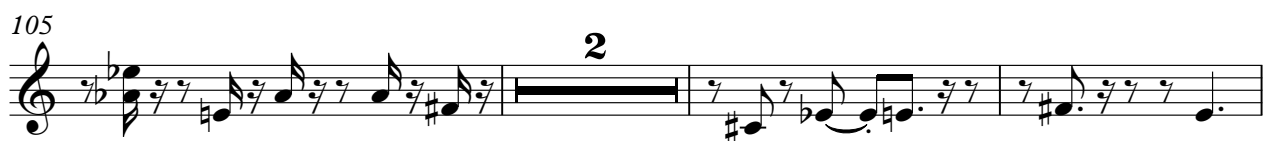

110

114

120

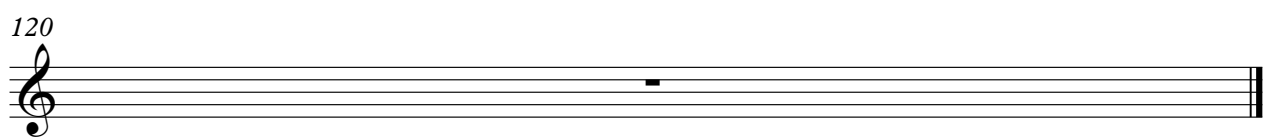

Shanai

♩ = 150,000000

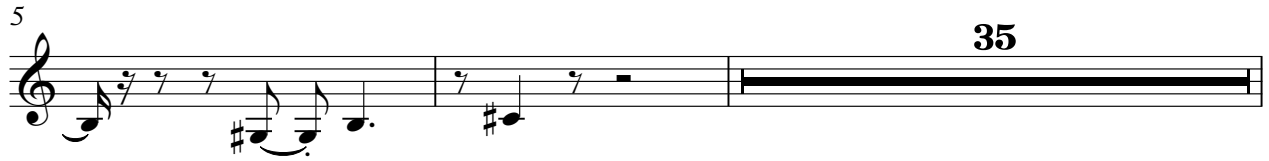

V.S.

99

101

103

105

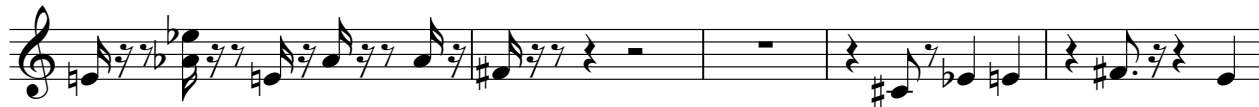

110

114

120

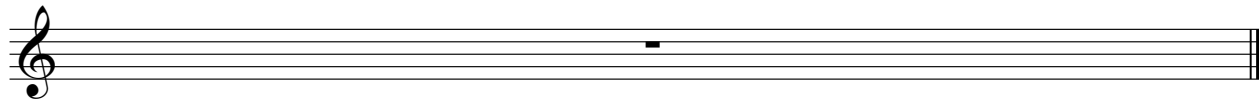

Shanai

♩ = 150,000000

64 **16**

83

85

87

89

91

93

95

97

99

101

103

105

109

112

116

2

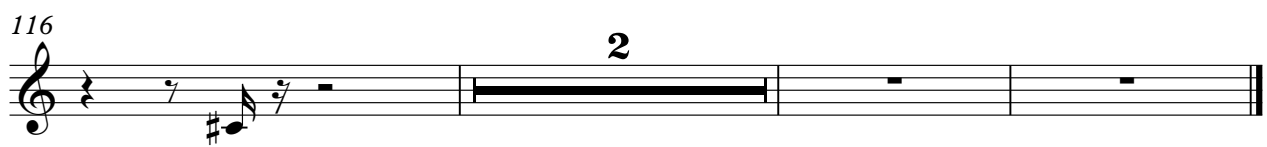

Bagpipes

♩ = 150,000000

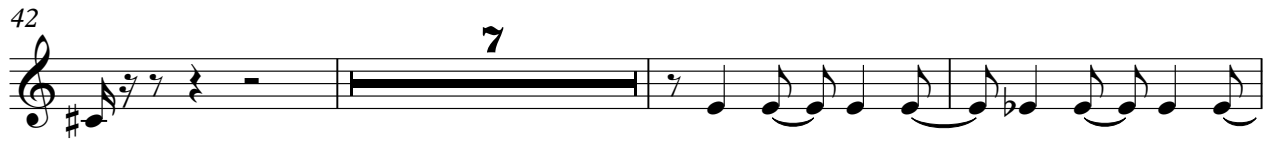

V.S.

Percussion

♩ = 150,000000

9

V.S.

2

Percussion

26

3

28

30

32

34

40

44

46

48

51

Percussion

3

V.S.

Percussion

80

81

83

87

91

93

95

97

99

101

Percussion

5

103

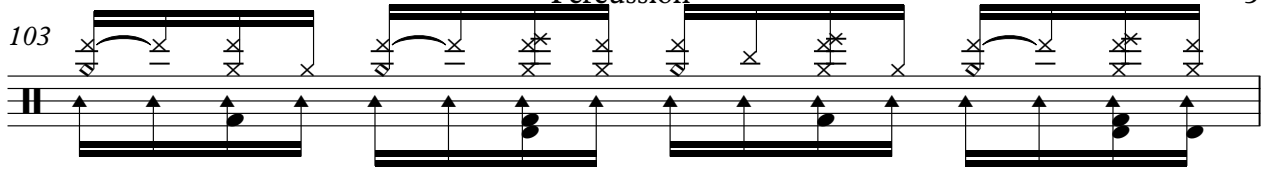

104

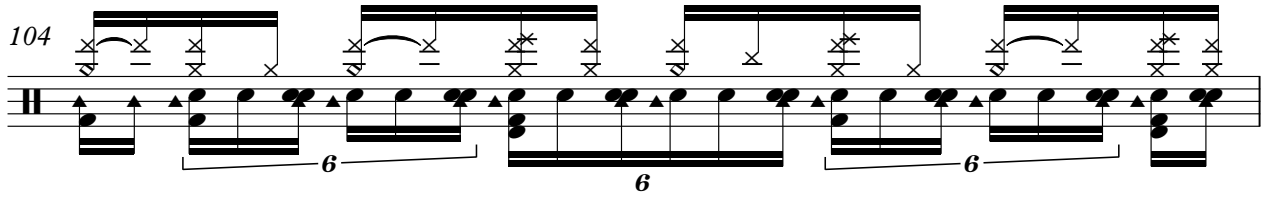

105

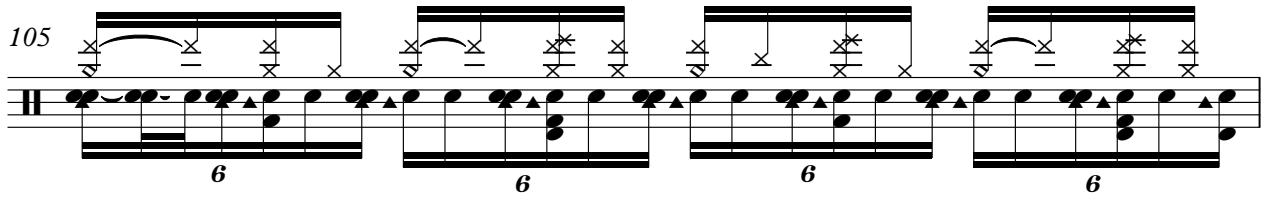

106

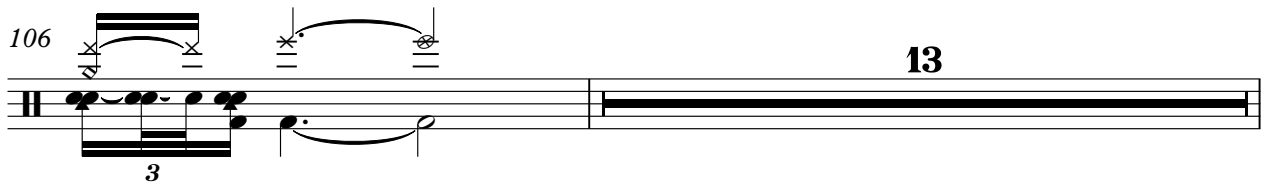

120

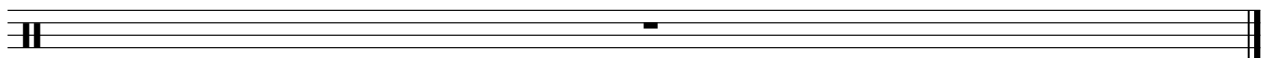

Flexatone

♩ = 150,000000
WIZARD OF

17

21

25 **93**

120

Synth Brass

♩ = 150,000,000

4

13

Measures 13-21: Whole rests.

22

93

120

Measure 120: Whole rest.

Synth Brass

♩ = 150,000000

9

12

16

19

22

25

93

120

Synth Bass

♩ = 150,000000

9

12

15

17

19

21

23

25

92

120

Synth Strings

120

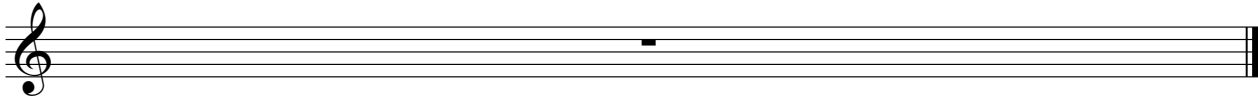

Lead 1 (Square)

♩ = 150,000000

9

V.S.

Lead 1 (Square)

Lead 1 (Square)

76

78

80

83

92

94

96

98

100

102

V.S.

2

Solo

120

