

Westbam - Wizard Of The Sonic 2

♩ = 150,000000

MELODY

SHANNAI

SHANNAI

BAG PIPE

DRUMS

SAW WAVE

SYNBRASS 2

SYNBRASS 2

SYNBRASS 1

SYN STR 1

♩ = 150,000000

SQUAREWAVE

A.PIANO 1

+DOOR

6

MELODY

SHANNAI

SHANNAI

SYNBASS 2

SYN STR 1

11

DRUMS

SYNBASS 2

SYNBASS 2

SYNBASS 1

SYN STR 1

SQUAREWAVE

13

DRUMS

SYNBRASS 2

SYNBRASS 2

SYNBRASS 1

SQUAREWAVE

15

DRUMS

SYNBRASS 2

SYNBRASS 2

SYNBRASS 1

SQUAREWAVE

17

DRUMS

SYNBRASS 2

SYNBRASS 2

SYNBRASS 1

SQUAREWAVE

19

DRUMS

SAW WAVE

SYNBRASS 2

SYNBRASS 2

SYNBRASS 1

SQUAREWAVE

20

DRUMS

SAW WAVE

SYNBRASS 2

SYNBRASS 2

SYNBRASS 1

SQUAREWAVE

+DOOR

||

21

DRUMS

SAW WAVE

SYNBRASS 2

SYNBRASS 2

SYNBRASS 1

SQUAREWAVE

+DOOR

22

DRUMS

SAW WAVE

SYNBRASS 2

SYNBRASS 2

SYNBRASS 1

SQUAREWAVE

+DOOR

||

This block contains the musical notation for measures 22 and 23. It features seven staves: DRUMS (top), SAW WAVE, two SYNBRASS 2 staves, SYNBRASS 1, SQUAREWAVE, and +DOOR (bottom). The notation includes various rhythmic patterns, notes, and rests. A double bar line is present between the two systems.

23

DRUMS

SAW WAVE

SYNBRASS 2

SYNBRASS 2

SYNBRASS 1

SQUAREWAVE

+DOOR

This block contains the musical notation for measures 23 and 24. It features seven staves: DRUMS (top), SAW WAVE, two SYNBRASS 2 staves, SYNBRASS 1, SQUAREWAVE, and +DOOR (bottom). The notation includes various rhythmic patterns, notes, and rests.

24

DRUMS

SAW WAVE

SYNBRASS 2

SYNBRASS 2

SYNBRASS 1

SQUAREWAVE

+DOOR

25

DRUMS

SAW WAVE

SYNBRASS 2

SYNBRASS 2

SYNBRASS 1

SQUAREWAVE

+DOOR

28

DRUMS

SYN STR 1

SQUAREWAVE

30

DRUMS

SYN STR 1

SQUAREWAVE

32

DRUMS

SYN STR 1

SQUAREWAVE

34

BAG PIPE

DRUMS

SYN STR 1

SQUAREWAVE

36

BAG PIPE

DRUMS

SYN STR 1

39

BAG PIPE

DRUMS

SYN STR 1

42

MELODY

SHANNAI

SHANNAI

BAG PIPE

DRUMS

SYN STR 1

44

MELODY

SHANNAI

SHANNAI

DRUMS

SYN STR 1

+DOOR

46

MELODY

SHANNAI

SHANNAI

DRUMS

SYN STR 1

+DOOR

48

MELODY

SHANNAI

SHANNAI

DRUMS

SYN STR 1

+DOOR

50

MELODY

SHANNAI

SHANNAI

BAG PIPE

DRUMS

SYN STR 1

SQUAREWAVE

+DOOR

52

MELODY

SHANNAI

SHANNAI

BAG PIPE

DRUMS

SYN STR 1

SQUAREWAVE

53

MELODY

SHANNAI

SHANNAI

BAG PIPE

DRUMS

SYN STR 1

SQUAREWAVE

54

MELODY

SHANNAI

SHANNAI

BAG PIPE

DRUMS

SYN STR 1

SQUAREWAVE

55

MELODY

SHANNAI

SHANNAI

BAG PIPE

DRUMS

SYN STR 1

SQUAREWAVE

56

MELODY

SHANNAI

SHANNAI

BAG PIPE

DRUMS

SYN STR 1

SQUAREWAVE

57

MELODY

SHANNAI

SHANNAI

BAG PIPE

DRUMS

SYN STR 1

SQUAREWAVE

58

MELODY

SHANNAI

SHANNAI

BAG PIPE

DRUMS

SYN STR 1

SQUAREWAVE

A.PIANO 1

60

MELODY

SHANNAI

SHANNAI

BAG PIPE

DRUMS

SYN STR 1

SQUAREWAVE

A.PIANO 1

62

MELODY

SHANNAI

SHANNAI

BAG PIPE

DRUMS

SYN STR 1

SQUAREWAVE

A.PIANO 1

64

MELODY

SHANNAI

SHANNAI

BAG PIPE

DRUMS

SYN STR 1

SQUAREWAVE

A.PIANO 1

66

MELODY

SHANNAI

SHANNAI

BAG PIPE

DRUMS

SYN STR 1

SQUAREWAVE

A.PIANO 1

68

BAG PIPE

DRUMS

A.PIANO 1

71

BAG PIPE

DRUMS

SYN STR 1

A.PIANO 1

73

BAG PIPE

DRUMS

SYN STR 1

A.PIANO 1

Two double bar lines are positioned to the left of the first system.

75

BAG PIPE

DRUMS

SYN STR 1

SQUAREWAVE

A.PIANO 1

Two double bar lines are positioned to the left of the second system.

77

BAG PIPE

DRUMS

SYN STR 1

SQUAREWAVE

A.PIANO 1

79

BAG PIPE

DRUMS

SYN STR 1

SQUAREWAVE

A.PIANO 1

81

BAG PIPE

DRUMS

SYN STR 1

SQUAREWAVE

A.PIANO 1

82

BAG PIPE

DRUMS

SYN STR 1

SQUAREWAVE

A.PIANO 1

83

MELODY

SHANNAI

SHANNAI

BAG PIPE

DRUMS

SYN STR 1

SQUAREWAVE

A.PIANO 1

84

MELODY

SHANNAI

SHANNAI

DRUMS

SYN STR 1

A.PIANO 1

86

MELODY

SHANNAI

SHANNAI

DRUMS

SYN STR 1

A.PIANO 1

88

MELODY

SHANNAI

SHANNAI

DRUMS

SYN STR 1

A.PIANO 1

90

MELODY

SHANNAI

SHANNAI

DRUMS

SYN STR 1

SQUAREWAVE

A.PIANO 1

+DOOR

92

MELODY

SHANNAI

SHANNAI

DRUMS

SYN STR 1

SQUAREWAVE

A.PIANO 1

93

MELODY

SHANNAI

SHANNAI

DRUMS

SYN STR 1

SQUAREWAVE

A.PIANO 1

94

MELODY

SHANNAI

SHANNAI

DRUMS

SYN STR 1

SQUAREWAVE

A.PIANO 1

95

MELODY

SHANNAI

SHANNAI

DRUMS

SYN STR 1

SQUAREWAVE

A.PIANO 1

96

MELODY

SHANNAI

SHANNAI

DRUMS

SYN STR 1

SQUAREWAVE

A.PIANO 1

97

MELODY

SHANNAI

SHANNAI

DRUMS

SYN STR 1

SQUAREWAVE

A.PIANO 1

98

MELODY

SHANNAI

SHANNAI

DRUMS

SYN STR 1

SQUAREWAVE

A.PIANO 1

99

MELODY

SHANNAI

SHANNAI

BAG PIPE

DRUMS

SYN STR 1

SQUAREWAVE

A.PIANO 1

100

MELODY

SHANNAI

SHANNAI

BAG PIPE

DRUMS

SYN STR 1

SQUAREWAVE

102

MELODY
SHANNAI
SHANNAI
BAG PIPE
DRUMS
SYN STR 1
SQUAREWAVE

104

MELODY
SHANNAI
SHANNAI
BAG PIPE
DRUMS
SYN STR 1
SQUAREWAVE

105

MELODY

SHANNAI

SHANNAI

BAG PIPE

DRUMS

SYN STR 1

SQUAREWAVE

106

MELODY

SHANNAI

SHANNAI

BAG PIPE

DRUMS

SYN STR 1

SQUAREWAVE

107

MELODY

SHANNAI

SHANNAI

BAG PIPE

DRUMS

SYN STR 1

SQUAREWAVE

111

MELODY

SHANNAI

SHANNAI

SYN STR 1

115

MELODY

SHANNAI

SHANNAI

SYN STR 1

118

MELODY

SHANNAI

SHANNAI

SAW WAVE

SYNBRASS 2

SYNBRASS 2

SYNBRASS 1

SYN STR 1

SQUAREWAVE

A.PIANO 1

+DOOR

Westbam - Wizard Of The Sonic 2

MELODY

♩ = 150,000000

7 **35**

44

46

48

50

52

54

56

58

V.S.

101

104

106

111

115

121

SHANNAI

Westbam - Wizard Of The Sonic 2

♩ = 150,000000

6 **35**

43

45

47

49

51

53

55

57

V.S.

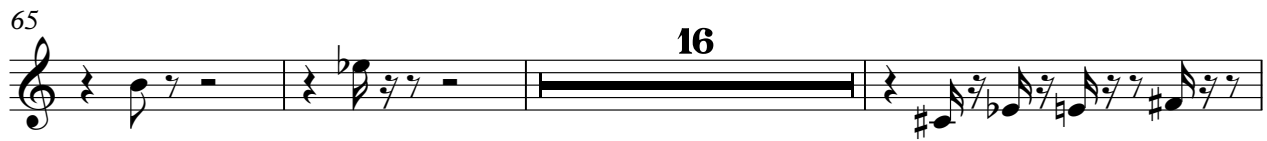

SHANNAI

100

102

104

106

111

115

121

SHANNAI

Westbam - Wizard Of The Sonic 2

♩ = 150,000000

7

35

44

46

48

50

52

54

56

58

V.S.

101

103

105

109

112

116

121

BAG PIPE

Westbam - Wizard Of The Sonic 2

♩ = 150,000000

33

36

39

42

52

56

60

64

68

71

V.S.

BAG PIPE

74

77

80

83

15

101

105

13

121

2

Westbam - Wizard Of The Sonic 2

DRUMS

♩ = 150,000000

9

12

14

16

18

20

22

24

25

26

6 6 6 6

V.S.

2

DRUMS

27

3

29

31

33

35

41

45

47

49

52

DRUMS

3

54

56

58

60

62

64

66

70

75

78

V.S.

DRUMS

81

82

84

88

92

94

96

98

100

102

DRUMS

5

104

105

106

107

121

SAW WAVE

Westbam - Wizard Of The Sonic 2

♩ = 150,000000

17

22

26

93

121

2

SYNBRASS 2

Westbam - Wizard Of The Sonic 2

♩ = 150,000000

4

#

12

21

27

93

2

SYNBRASS 2

Westbam - Wizard Of The Sonic 2

♩ = 150,000000

9

13

17

20

23

26

93

121

2

SYNBRASS 1

Westbam - Wizard Of The Sonic 2

♩ = 150,000000

9

SYN STR 1

Westbam - Wizard Of The Sonic 2

♩ = 150,000000

10 15

29

34

39

44

49

54

59

64 3

121

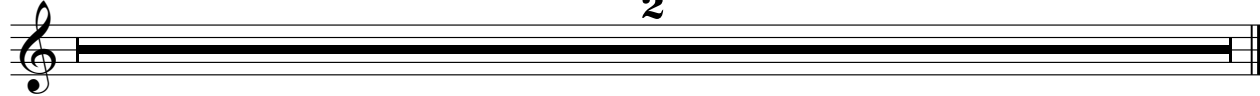

SQUAREWAVE

Westbam - Wizard Of The Sonic 2

♩ = 150,000000

9

13

16

19

21

23

25

27

29

31

V.S.

SQUAREWAVE

SQUAREWAVE

V.S.

Westbam - Wizard Of The Sonic 2

A.PIANO 1

♩ = 150,000000

57

61

65

70

75

80

85

90

95

99

20

2

A.PIANO 1

121

