

Western Union - Ich Mochte So Gerne Mal Nach Nashville 2

♩ = 89,000961

DRUMS

MELODY

STEEL GTR

JAZZ GTR

CLEAN GTR

FRETLESS

E.PIANO 1

SLOWSTRING

♩ = 89,000961

VOICE OOHS

4

DRUMS

JAZZ GTR

FRETLESS

E.PIANO 1

SLOWSTRING

||

6

DRUMS

MELODY

STEEL GTR

JAZZ GTR

FRETLESS

E.PIANO 1

SLOWSTRING

8

DRUMS

MELODY

STEEL GTR

FRETLESS

E.PIANO 1

10

DRUMS

MELODY

STEEL GTR

FRETLESS

E.PIANO 1

12

DRUMS

MELODY

STEEL GTR

FRETLESS

E.PIANO 1

14

DRUMS

MELODY

STEEL GTR

JAZZ GTR

FRETLESS

E.PIANO 1

SLOWSTRING

VOICE OOHS

16

DRUMS

MELODY

STEEL GTR

JAZZ GTR

FRETLESS

E.PIANO 1

SLOWSTRING

VOICE OOHS

18

DRUMS

MELODY

STEEL GTR

JAZZ GTR

FRETLESS

E.PIANO 1

SLOWSTRING

VOICE OOHS

20

DRUMS

MELODY

STEEL GTR

JAZZ GTR

FRETLESS

E.PIANO 1

SLOWSTRING

VOICE OOHS

22

DRUMS

MELODY

STEEL GTR

JAZZ GTR

FRETLESS

E.PIANO 1

SLOWSTRING

VOICE OOHS

24

DRUMS

MELODY

STEEL GTR

JAZZ GTR

FRETLESS

E.PIANO 1

SLOWSTRING

VOICE OOHS

26

DRUMS

MELODY

STEEL GTR

JAZZ GTR

FRETLESS

E.PIANO 1

SLOWSTRING

VOICE OOHS

28

DRUMS

MELODY

STEEL GTR

FRETLESS

E.PIANO 1

SLOWSTRING

VOICE OOHS

30

DRUMS

MELODY

STEEL GTR

JAZZ GTR

CLEAN GTR

FRETLESS

E.PIANO 1

SLOWSTRING

VOICE OOHS

32

DRUMS

MELODY

STEEL GTR

JAZZ GTR

FRETLESS

E.PIANO 1

SLOWSTRING

VOICE OOHS

34

DRUMS

MELODY

STEEL GTR

JAZZ GTR

FRETLESS

E.PIANO 1

SLOWSTRING

VOICE OOHS

36

DRUMS

MELODY

STEEL GTR

FRETLESS

E.PIANO 1

SLOWSTRING

VOICE OOHS

38

DRUMS

MELODY

STEEL GTR

CLEAN GTR

FRETLESS

E.PIANO 1

SLOWSTRING

VOICE OOHS

40

DRUMS

MELODY

STEEL GTR

FRETLESS

E.PIANO 1

SLOWSTRING

VOICE OOHS

42

DRUMS

MELODY

STEEL GTR

FRETLESS

E.PIANO 1

SLOWSTRING

VOICE OOHS

44

DRUMS

MELODY

STEEL GTR

JAZZ GTR

CLEAN GTR

FRETLESS

E.PIANO I

SLOWSTRING

VOICE OOHS

46

DRUMS

MELODY

STEEL GTR

JAZZ GTR

FRETLESS

E.PIANO 1

SLOWSTRING

VOICE OOHS

48

DRUMS

MELODY

STEEL GTR

JAZZ GTR

FRETLESS

E.PIANO 1

SLOWSTRING

VOICE OOHS

50

DRUMS

MELODY

STEEL GTR

FRETLESS

E.PIANO 1

SLOWSTRING

VOICE OOHS

52

DRUMS

MELODY

STEEL GTR

JAZZ GTR

CLEAN GTR

FRETLESS

E.PIANO 1

SLOWSTRING

VOICE OOHS

54

DRUMS

MELODY

STEEL GTR

JAZZ GTR

FRETLESS

E.PIANO 1

SLOWSTRING

VOICE OOHS

56

DRUMS

MELODY

STEEL GTR

JAZZ GTR

FRETLESS

E.PIANO 1

SLOWSTRING

VOICE OOHS

58

DRUMS

MELODY

STEEL GTR

FRETLESS

E.PIANO 1

SLOWSTRING

VOICE OOHS

60

DRUMS

MELODY

STEEL GTR

CLEAN GTR

FRETLESS

E.PIANO 1

SLOWSTRING

VOICE OOHS

62

DRUMS

MELODY

STEEL GTR

JAZZ GTR

FRETLESS

E.PIANO 1

SLOWSTRING

VOICE OOHS

64

DRUMS

MELODY

STEEL GTR

JAZZ GTR

FRETLESS

E.PIANO 1

SLOWSTRING

VOICE OOHS

66

DRUMS

MELODY

STEEL GTR

FRETLESS

E.PIANO 1

SLOWSTRING

VOICE OOHS

68

DRUMS

MELODY

STEEL GTR

JAZZ GTR

CLEAN GTR

FRETLESS

E.PIANO 1

SLOWSTRING

VOICE OOHS

70

DRUMS

MELODY

STEEL GTR

JAZZ GTR

FRETLESS

E.PIANO 1

SLOWSTRING

VOICE OOHS

72

DRUMS

MELODY

STEEL GTR

JAZZ GTR

FRETLESS

E.PIANO 1

SLOWSTRING

VOICE OOHS

74

DRUMS

MELODY

STEEL GTR

FRETLESS

E.PIANO 1

SLOWSTRING

VOICE OOHS

76

DRUMS

MELODY

STEEL GTR

JAZZ GTR

FRETLESS

E.PIANO 1

SLOWSTRING

VOICE OOHS

78

DRUMS

MELODY

STEEL GTR

JAZZ GTR

FRETLESS

SLOWSTRING

VOICE OOHS

80

DRUMS

MELODY

STEEL GTR

JAZZ GTR

FRETLESS

SLOWSTRING

VOICE OOHS

81

DRUMS

MELODY

STEEL GTR

JAZZ GTR

CLEAN GTR

FRETLESS

E.PIANO 1

SLOWSTRING

8

DRUMS

Western Union - Ich Mochte So Gerne Mal Nach Nashvi

♩ = 89,000961

V.S.

26

26

28

28

30

30

33

33

35

35

37

37

39

39

42

42

44

44

47

47

DRUMS

49

51

54

56

58

60

62

64

66

68

V.S.

DRUMS

71

73

75

77

80

Western Union - Ich Mochte So Gerne Mal Nach Nashvi

MELODY

♩ = 89,000961

4

8

11

14

17

20

23

27

31

35

V.S.

MELODY

79

♩ = 60,000ms
3

STEEL GTR

Western Union - Ich Mochte So Gerne Mal Nach Nashvi

♩ = 89,000961

5

9

12

15

18

21

24

27

30

33

V.S.

36

39

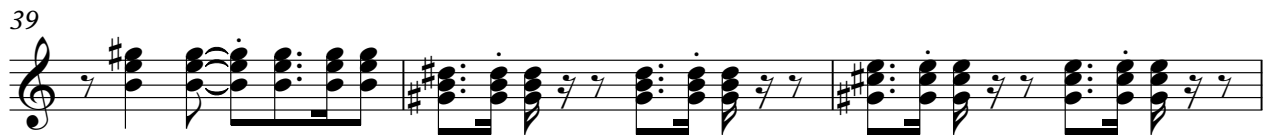

42

45

48

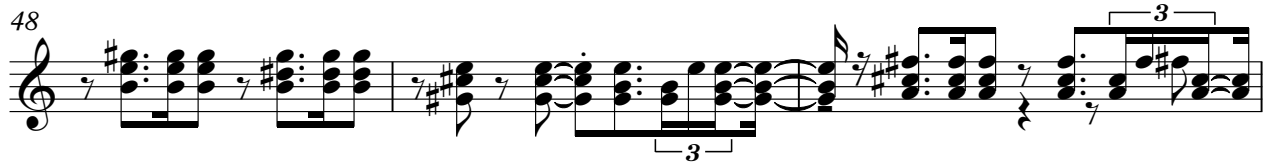

51

55

58

61

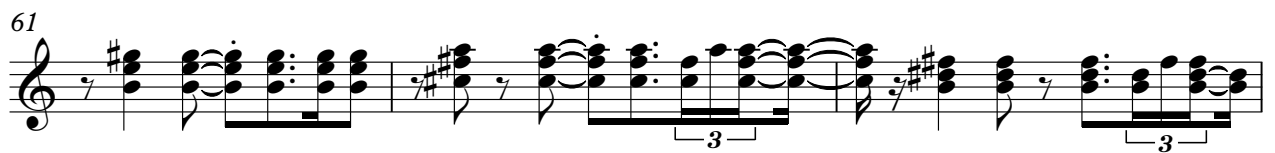

64

♩ = 89,000961

6

16

22

26

31

36

47

52

55

♩ = 89,000961

28

31

7

40

4

3

7

52

3

7

61

6

3

69

13

♩ = 67,00007600

3

FRETLESS

Western Union - Ich Mochte So Gerne Mal Nach Nashvi

♩ = 89,000961

7

13

19

25

31

37

42

47

53

V.S.

2

FRETLESS

59

65

71

77

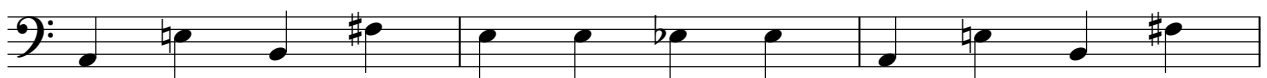

80

E.PIANO 1

Western Union - Ich Mochte So Gerne Mal Nach Nashvi

♩ = 89,000961

5

11

20

25

28

32

36

41

44

48

52

56

60

64

68

72

75

SLOWSTRING

Western Union - Ich Mochte So Gerne Mal Nach Nashvi

♩ = 89,000961

16

24

31

38

42

47

54

62

69

V.S.

VOICE OOHS

Western Union - Ich Mochte So Gerne Mal Nach Nashvi

♩ = 89,000961

12

16

19

22

29

34

39

47

52

57

VOICE OOHS

63

2

68

2

73

77

♩ = 60,000005

3