

# Westlife - If I Let You Go

♩ = 89,000038

Flute

Percussion

Glockenspiel

Lyric Track Added By Mr KarPlay

Jazz Guitar

Electric Guitar

5-string Fretless Electric Bass

Synth Brass

Pad 5 (Bowed)

FX 5 (Brightness)

♩ = 89,000038

Viola

Solo

Solo

6

Fl.

Perc.

Lyric Track Added By Mr KarPlay

J. Gtr.

E. Bass

Solo

8

Perc.

Lyric Track Added By Mr KarPlay

J. Gtr.

E. Bass

Solo

10

Perc.

Lyric Track Added By Mr KarPlay

J. Gtr.

E. Bass

Solo

12

Lyric Track Added By Mr KarPlay

14

Lyric Track Added By Mr KarPlay

16

Perc.

Glock.

Lyric Track Added By Mr KarPlay

E. Gtr.

E. Bass

Pad 5

FX 5

Solo

18

Perc.

Lyric Track Added By Mr KarPlay

E. Bass

Pad 5

FX 5

Solo

Solo

20

Fl.

Perc.

Glock.

Lyric Track Added By Mr KarPlay

E. Gtr.

E. Bass

Pad 5

Solo

Solo

23

Perc.

Glock.

Lyric Track Added By Mr KarPlay

J. Gtr.

E. Bass

Pad 5

Solo

Solo

25

Perc.

Glock.

Lyric Track Added By Mr KarPlay

J. Gtr.

E. Bass

Pad 5

Solo

Solo

27

Perc.

Glock.

Lyric Track Added By Mr KarPlay

J. Gtr.

E. Bass

Pad 5

Vla.

Solo

Solo

29

Perc.

Glock.

Lyric Track Added By Mr KarPlay

J. Gtr.

E. Bass

Pad 5

Vla.

Solo

Solo

31 9

Perc. 

Lyric Track Added By Mr KarPlay 

J. Gtr. 

E. Bass 

Syn. Br. 

Pad 5 

Vla. 

Solo 

32 6

Perc. 

Lyric Track Added By Mr KarPlay 

J. Gtr. 

E. Bass 

Syn. Br. 

Vla. 

Solo 

34

Perc.

Lyric Track Added By Mr KarPlay

J. Gtr.

E. Gtr.

E. Bass

Syn. Br.

Vla.

Solo

36

Lyric Track Added By Mr KarPlay

 

- Fl.**: Flute staff, mostly empty with a few notes.
- E. Gtr.**: Electric guitar staff, mostly empty.
- Solo**: Two solo staves, the top one has a few notes and the bottom one has a rhythmic pattern.

38

Fl.

Perc.

Lyric Track Added By Mr KarPlay

J. Gtr.

E. Bass

Syn. Br.

Vla.

Solo

40

Perc.

Glock.

Lyric Track Added By Mr KarPlay

E. Gtr.

E. Bass

Pad 5

FX 5

Vla.

Solo

Solo

42

Fl.

Perc.

Glock.

Lyric Track Added By Mr KarPlay

E. Gtr.

E. Bass

Pad 5

FX 5

Vla.

Solo

Solo

44

Lyric Track Added By Mr KarPlay

46

Lyric Track Added By Mr KarPlay

47

Fl.

Perc.

Glock.

Lyric Track Added By Mr KarPlay

E. Bass

Pad 5

Vla.

Solo

48

Perc.

Glock.

Lyric Track Added By Mr KarPlay

J. Gtr.

E. Bass

Pad 5

Solo

Solo

50

Perc.

Glock.

Lyric Track Added By Mr KarPlay

J. Gtr.

E. Bass

Pad 5

Vla.

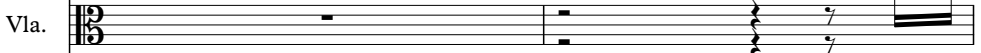

Solo

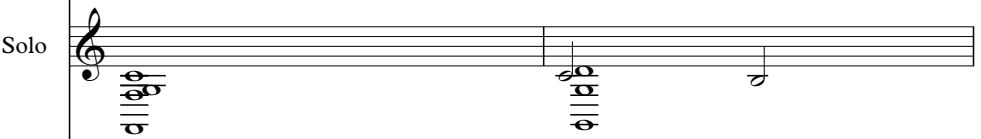

Solo

52

Perc.

Glock.

Lyric Track Added By Mr KarPlay

J. Gtr.

E. Bass

Pad 5

Vla.

Solo

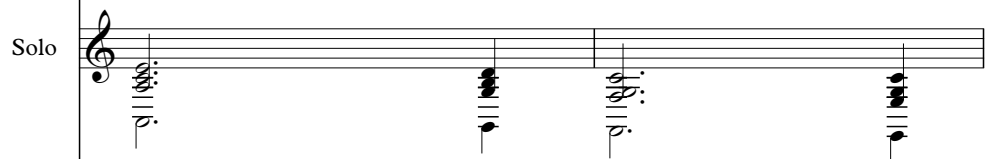

Solo

54

Fl.

Perc.

Glock.

Lyric Track Added By Mr KarPlay

J. Gtr.

E. Bass

Pad 5

Vla.

Solo

Solo

56

Fl.

Perc.

Lyric Track Added By Mr KarPlay

J. Gtr.

E. Gtr.

E. Bass

Pad 5

Vla.

Solo

58

Fl.

Perc.

J. Gtr.

E. Gtr.

E. Bass

Solo

Solo

60

62

63

Perc.

J. Gtr.

E. Bass

Vla.

Solo

64

Perc.

Glock.

Lyric Track Added By Mr KarPlay

E. Bass

Vla.

Solo

66

Glock.

Lyric Track Added By Mr KarPlay

E. Bass

Vla.

Solo

68

Perc.

Lyric Track Added By Mr KarPlay

J. Gtr.

E. Bass

Pad 5

Vla.

Solo

Solo

69

Perc.

Lyric Track Added By Mr KarPlay

J. Gtr.

E. Bass

Pad 5

Vla.

Solo

Solo

71

Perc.

Lyric Track Added By Mr KarPlay

J. Gtr.

E. Bass

Pad 5

Vla.

Solo

Solo

73

Lyric Track Added By Mr KarPlay

75

Lyric Track Added By Mr KarPlay

76

Perc.

Lyric Track Added By Mr KarPlay

J. Gtr.

E. Bass

Pad 5

Vla.

Solo

Solo

77

Perc.

Lyric Track Added By Mr KarPlay

J. Gtr.

E. Bass

Pad 5

Vla.

Solo

Solo

79

Perc.

J. Gtr.

E. Bass

Pad 5

Vla.

Solo

Solo

81

Perc.

J. Gtr.

E. Bass

Pad 5

Vla.

Solo

Solo

83

Perc. J. Gtr. E. Bass Pad 5 Vla. Solo Solo

85

Perc. J. Gtr. E. Bass Pad 5 Vla. Solo Solo

# Westlife - If I Let You Go

## Percussion

♩ = 89,000038

2

7

10

13

16

19

22

25

28

31

3

6

V.S.

Percussion

3

64

69

72

75

78

81

84

♩ = 89,000038

2 13 4

22

25

27

30 11 4

47

50

53 9

64

66 20

Westlife - If I Let You Go

Lyric Track Added By Mr KarPlay

♩ = 89,000038

**6**

9

13

16

19

23

27

30

34

38

V.S.

41

44

48

52

55

66

70

73

75

♩ = 89,000038

2

7

10

13

23

26

29

32

35

38

8

8

Jazz Guitar

82

84

♩ = 89,000038

2 13 2

20

13

37

4 2

46

9

59

25

5-string Fretless Electric Bass Westlife - If I Let You Go

♩ = 89,000038

2 2

8

12

16

20

24

29

34

38

42

V.S.

46

50

55

59

63

68

73

77

82

Synth Brass

Westlife - If I Let You Go

♩ = 89,000038

2 28

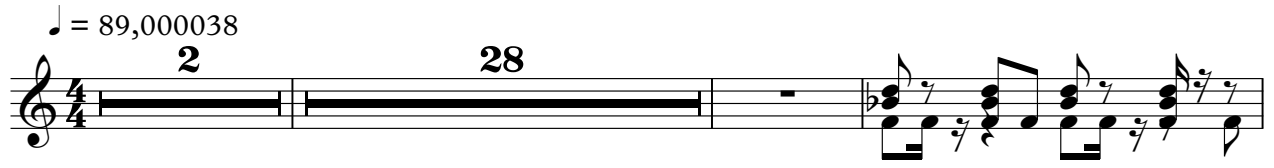

33

36

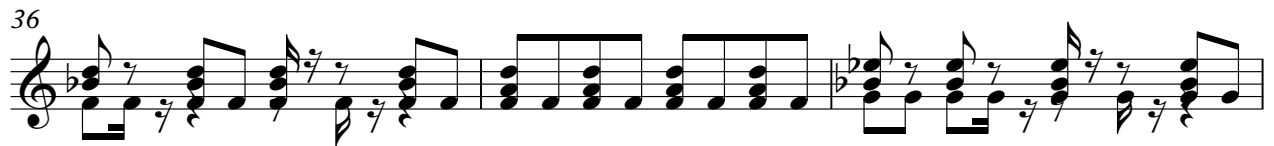

39 48

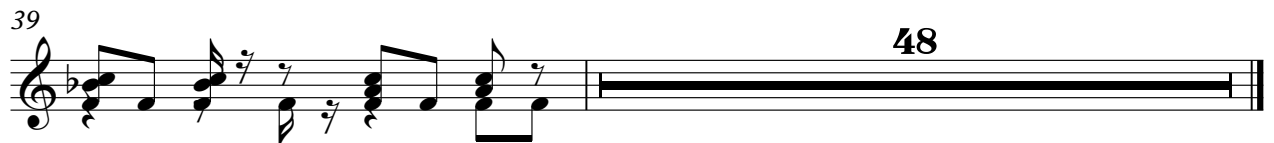

Pad 5 (Bowed)

Westlife - If I Let You Go

♩ = 89,000038

2 11

18

24

32 8

45

52 11

69

75

81

FX 5 (Brightness)

Westlife - If I Let You Go

♩ = 89,000038

2 11

19

21

42

44

# Westlife - If I Let You Go

Viola

♩ = 89,000038

2  
60

Viola

63

65

68

73

76

78

83

# Westlife - If I Let You Go

Solo

♩ = 89,000038

2 3

11

19

27

35

42

50

59

64

2

Solo

68

73

79

83

# Westlife - If I Let You Go

Solo

♩ = 89,000038

2 15

22

26

31 5 3

42

48

52

56 3 7

68

72

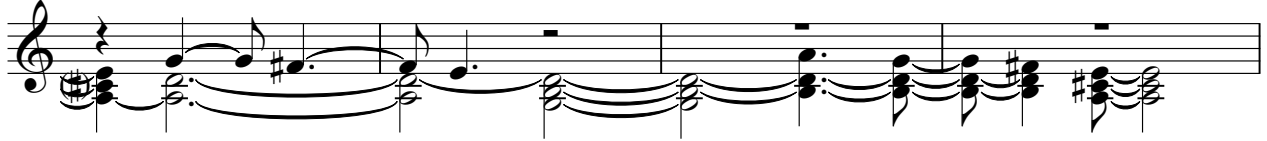

76

81

