

♩ = 90,000092

Jazz Guitar

T	D	6	4	4	6	5
A	A		4	4	6	5
G	G	5	3	3	6	0
D	D	1	4	4	6	1
B	A	3	4	4	2	1
D	D	6	4	4	2	1

Acoustic Bass

Alto

Quintus

Synth Strings

Synth Strings

FX 5 (Brightness)

♩ = 90,000092

Contrabass

Solo

GOODNIGHT

Solo

Solo

4

J. Gtr. TAB 6 4 4 6 2 4 4 4 7 7 2 2 4

5 3 3 6 0 5 5 0 0 0 0 2 2 4

1 4 4 2 2 2 2 2 2 2 2 2 2 2

3 4 4 2 2 2 2 2 2 2 2 2 2 2

6 4 4 2 2 2 2 2 2 2 2 2 2 2

A.

Q.

FX 5

Solo

7

J. Gtr. TAB 2 2 2 2 4 4 4 6 2 0 2 2 2 4 6 6

2 2 2 2 2 2 2 2 2 0 2 2 2 2 2 2

0 0 0 0 0 0 0 2 1 2 2 2 2 2 2 2

2 2 2 2 2 2 2 2 2 2 2 2 2 2 2 2

FX 5

Solo

9

J. Gtr. TAB 0 0 2 0 0 4 4 0 0 0 2 0 0 4 4 0

0 0 2 0 0 0 0 0 0 0 0 0 0 0 0 0

0 0 0 0 0 0 0 0 0 0 0 0 0 0 0 0

FX 5

Solo

11

J. Gtr.

T	2	2	2	4	4	2	6	2	2	2	2	4	6	6
A	2	2	2	2	2	2	6	1	2	2	2	2	2	2
B	0	0	0	0	0	0	0	2	2	2	2	2	2	0

FX 5

Solo

13

J. Gtr.

T	0	0	2	0	0	4	4	0	0	2	0	0	4	4
A	0	0	2	0	0	0	0	0	0	2	0	0	6	6
B	0	0	0	0	0	0	0	0	0	0	0	0	0	0

FX 5

Solo

15

J. Gtr.

T	4	4	0	2	2	0	0	4	4	0	2	2	0	0	0	0	2	2	2	2	2	
A	5	5	2	2	2	2	2	5	5	2	2	2	2	2	2	2	0	0	5	4	4	4
B	0	0	0	0	0	0	0	0	0	0	0	0	0	0	0	2	2	2	2	2	2	
B	2	2	2	2	2	2	2	2	2	2	2	2	2	2	2	0	0	0	0	0	0	
B	5	5	5	5	5	5	5	5	5	5	5	5	5	5	2	2	2	2	2	2	2	

A. Bass

Syn. Str.

Syn. Str.

FX 5

Solo

J. Gtr.

T	0	0	0	2	2	2	4	4	0	2	2	0	0	4	4	0	2	2	0	0	
A	7	7	7	4	0	4	4	2	2	2	2	2	2	5	5	2	2	2	2	2	2
B	2	2	2	2	2	2	0	0	0	0	0	0	4	4	0	0	0	0	0	0	
	0	0	0	0	0	0	2	2	2	2	2	2	0	0	0	0	0	0	0	0	
	2		2	2	2	2	5	5	5	5	5	5	5	5	5	5	5	5	5	2	

A. Bass

Syn. Str.

Syn. Str.

FX 5

Solo

J. Gtr.

A. Bass

A.

Syn. Str.

Syn. Str.

FX 5

Solo

J. Gtr.

A. Bass

FX 5

Solo

J. Gtr.

T	4	4	4	4	4	4	4	4	0	4	4	4	4	4	4	4	0
A	2	2	2	2	2	2	2	2	0	2	2	2	2	2	2	2	0
B	4	4	4	4	4	4	4	4	4	4	4	4	4	4	4	4	4

A. Bass

FX 5

Solo

J. Gtr.

T	0	4	4	4	4	2		
A	2	2	2	2	2	2	0	2
B	2	2	2	2	2	2	9	2
	4	4	4	4	4	4	9	2
						4	5	

A. Bass

A.

Q.

Syn. Str.

FX 5

Solo

J. Gtr.

T	2	2	2	4	4	2	6	2	2	2	2	4	6	6
A	2	2	2	2	2	2	6	0	2	6	6	2	6	6
B	0	0	0	0	0	0	2	2	2	2	2	0	2	2
	2	2	2	2	2	2		2	2	2	2	2	0	0

A.

Syn. Str.

FX 5

Cb.

Solo

32

J. Gtr.

T	0	0	2	0	0	4	4	0	0	2	0	0	4	4	0
A	0	0	2	0	0	6	0	0	0	5	0	0	6	0	0
B	0	0	0	0	0	0	0	0	0	0	0	0	0	0	0

A.

Syn. Str.

Syn. Str.

FX 5

Cb.

Solo

J. Gtr.

T	2	2	2	4	4	2	6	2	2	2	2	4	6	6
A	2	2	2	2	2	2	6	1	2	2	2	2	6	6
B	0	0	0	0	0	0	0	2	2	2	2	2	0	2

A.

Syn. Str.

Syn. Str.

FX 5

Cb.

Solo

J. Gtr.

T	0	0	2	0	0	4	4	0	0	2	0	0	4	4	0
A	0	0	0	0	0	0	0	0	0	0	0	0	0	0	0
B	0	0	0	0	0	0	0	0	0	0	0	0	0	0	0

A. Bass

A.

Syn. Str.

Syn. Str.

FX 5

Cb.

Solo

J. Gtr.

T	4	4	0	2	2	0	0	4	4	0	2	2	0	0	0	0	2	2	2	2	2
A	5	5	2	2	2	2	2	5	5	2	2	2	2	2	0	0	2	2	2	2	2
B	0	0	0	0	0	0	0	0	0	0	0	0	0	0	2	2	2	2	2	2	2
	5	5	5	5	5	5	5	5	5	5	5	5	5	5	2	2	2	2	2	2	2

A. Bass

A.

Q.

Syn. Str.

Syn. Str.

FX 5

Solo

J. Gtr.

T	0	0	0	2	2	2	4	4	0	2	2	0	0	4	4	0	2	2	0	0
A	7	7	7	4	0	4	4	4	5	5	2	2	2	2	2	2	2	2	2	2
B	2	2	2	2	2	2	0	0	0	0	0	0	0	0	0	0	0	0	0	0
	2	0	0	0	0	0	2	2	2	2	2	2	2	2	2	2	2	2	2	2
	2	2	2	2	2	2	5	5	5	5	5	5	5	5	5	5	5	5	5	5

A. Bass

A.

Q.

Syn. Str.

Syn. Str.

FX 5

Solo

J. Gtr.

T	4	4	4	0	0	0	0	0					2
A	0	2	2	0	0	0	0	4					2
B	2	2	2	9	9	9	9	5		2	0	0	2
				9	9	9	9			2	2	9	2
												?	?
													?

A. Bass

A.

Q.

Syn. Str.

Syn. Str.

FX 5

Solo

46

J. Gtr.

T	2	2	2	4	4	2	6	2	2	2	2	4	6	6
A	2	2	2	2	2	2	6	1	2	2	2	2	6	6
B	0	0	0	0	0	0	2	2	2	2	2	2	7	7
	2	2	2	2	2	2	2	2	2	2	2	2	6	6

A. Bass

Syn. Str.

Syn. Str.

FX 5

Solo

48

J. Gtr.

T	4	4	4	4	4	4	4	0	4	4	4	4	4	4	0
A	2	2	2	2	2	2	2	2	2	2	2	2	2	2	2
B	4	4	4	4	4	4	4	4	4	4	4	4	4	4	4
	4	4	4	4	4	4	4	4	4	4	4	4	4	4	4

A. Bass

Syn. Str.

Syn. Str.

FX 5

Solo

J. Gtr.

T	0	4	4	4	4	4	2	2	2	2	2	4	4	2	6
A	2	2	2	2	2	0	2	2	2	2	2	4	4	2	1
B	2	2	2	2	2	0	2	2	2	2	2	2	2	2	2
	4	4	4	4	4	?	2	2	2	2	2	2	2	2	

A. Bass

A.

Q.

Syn. Str.

Syn. Str.

FX 5

Solo

J. Gtr.

T	2	0	2	2	2	4	6	6	4	4	4	4	4	4	4	0
A	2	2	2	2	2	2	6	6	2	2	2	2	2	2	2	0
B	0	0	0	0	0	0	7	7	4	4	4	4	4	4	4	4
	2	2	2	2	2	2	6	6	4	4	4	4	4	4	4	4

A. Bass

A.

Q.

Syn. Str.

Syn. Str.

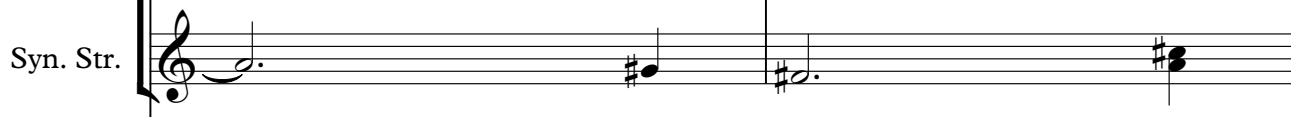

FX 5

Solo

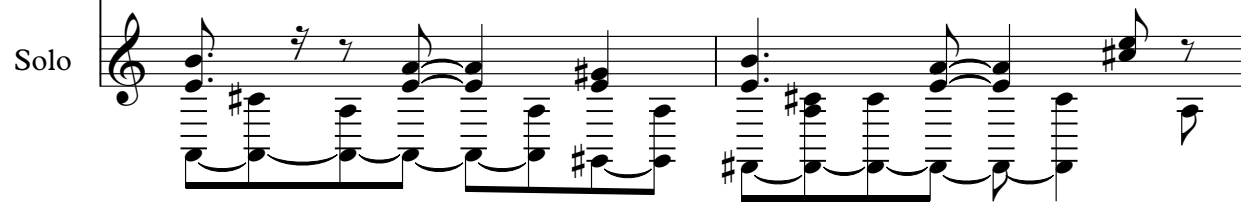

J. Gtr.

T	4	4	4	4	4	4	4	0	0	2	4	4	4	4
A	2	2	0	2	2	0	0	0	2	2	2	2	2	0
B	4	4	4	4	4	4	4	4	2	2	2	2	2	2
	4	4	4	4	4	4	4	4	4	4	4	4	4	4

4 4 4 4 4 4 4 4 4 2 2 4 4 4 4
 2 2 0 2 2 0 0 0 2 2 2 2 2 2 0
 4 4 4 4 4 4 4 4 4 2 2 2 2 2 2
 4 4 4 4 4 4 4 4 4 4 4 4 4 4 4
 4 4 4 4 4 4 4 4 4 4 4 4 4 4 4
 9 5
 .?

A. Bass

A.

Q.

Syn. Str.

Syn. Str.

FX 5

Solo

57

J. Gtr. TAB

A. Bass

Syn. Str.

Syn. Str.

FX 5

Solo

59

J. Gtr. TAB

A. Bass

Syn. Str.

FX 5

Solo

J. Gtr.

T	0	2	2	2	4	4	2	6	2	2	2	2	2	6	6
A	7	2	2	2	2	2	2	6	0	2	2	2	2	4	6
B	0	0	0	0	0	0	0	2	2	2	2	2	2	2	7
	5	2	2	2	2	2	2	2	2	2	2	2	2	2	6

A. Bass

A.

Q.

Syn. Str.

Syn. Str.

FX 5

Solo

Solo

Solo

J. Gtr.

T	4	4	4	4	4	4	4	0	4	4	4	4	4	4	0
A	4	4	0	4	4	0	0	0	4	4	0	4	4	0	0
B	4	4	4	4	4	4	4	4	4	4	4	4	4	4	4
	4	4	4	4	4	4	4	4	4	4	4	4	4	4	4

A. Bass

A. Bass line in bass clef, starting with a sharp sign. The notes are: G#2 (quarter), A2 (quarter), B2 (quarter), C3 (quarter), D3 (quarter), E3 (quarter), F#3 (quarter), G#3 (quarter), A3 (quarter), B3 (quarter), C4 (quarter), D4 (quarter), E4 (quarter), F#4 (quarter), G#4 (quarter), A4 (quarter).

A.

Melody line for A. in treble clef. Notes: G#4 (quarter), A4 (quarter), B4 (quarter), C5 (quarter), D5 (quarter), E5 (quarter), F#5 (quarter), G#5 (quarter), A5 (quarter), B5 (quarter), C6 (quarter), D6 (quarter), E6 (quarter), F#6 (quarter), G#6 (quarter), A6 (quarter).

Q.

Melody line for Q. in treble clef. Notes: G#4 (quarter), A4 (quarter), B4 (quarter), C5 (quarter), D5 (quarter), E5 (quarter), F#5 (quarter), G#5 (quarter), A5 (quarter), B5 (quarter), C6 (quarter), D6 (quarter), E6 (quarter), F#6 (quarter), G#6 (quarter), A6 (quarter).

Syn. Str.

Syn. Str.

FX 5

FX 5 line in treble clef. Notes: G#4 (quarter), A4 (quarter), B4 (quarter), C5 (quarter), D5 (quarter), E5 (quarter), F#5 (quarter), G#5 (quarter), A5 (quarter), B5 (quarter), C6 (quarter), D6 (quarter), E6 (quarter), F#6 (quarter), G#6 (quarter), A6 (quarter).

Solo

Solo

Solo

J. Gtr.

0	2	4	4	4	4	2
2	2	2	4	4	0	2
2	0	0	0	2	0	2
2	2	2	2	2	2	2
4	4	4	4	4	4	2

A. Bass

A.

Q.

Syn. Str.

Syn. Str.

FX 5

Solo

Solo

Solo

Solo

J. Gtr.

T	2	2	2	4	4	2	6	2	2	2	2	4	6	6
A	2	2	2	2	2	2	6	1	2	2	2	2	6	6
B	0	0	0	0	0	0	2	2	2	2	2	0	7	7
	2	2	2	2	2	2	2	2	2	2	2	2	6	6

A. Bass

A.

Q.

Syn. Str.

Syn. Str.

FX 5

Solo

Solo

Solo

The musical score consists of the following parts:

J. Gtr.

T	0	2	4	4	4	4	4	2	0	2	2
A	2	0	2	2	2	0	4	0	2	2	2
B	2	2	2	2	2	2	9	5	2	5	5
	4	4	4	4	4	4	9	5	2	2	2

A. Bass

A.

Q.

Syn. Str.

Syn. Str.

FX 5

Solo

Solo

J. Gtr.

T	6	4	4	6	5
A	5	4	3	6	5
B	1	3	3	2	0
	3	4	4	2	1
	6	4	4	2	1

A.

Q.

Syn. Str.

Syn. Str.

Cb.

Solo

Solo

J. Gtr.

T	6	4	4	6	4	4
A	5	3	3	6	5	5
B	1	4	4	2	4	4
	3	4	4	2	5	5
	4	4	4	2		
	6	4	4	2	2	2

A.

Q.

Syn. Str.

Cb.

Solo

Solo

82

J. Gtr. T 0 7 4 7 7 7 4
B 2 2 2 2 2 2 4
5 5 5 5 5 5 5

A. Bass

A.

Q.

Syn. Str.

Syn. Str.

FX 5

Cb.

Solo

Solo

Jazz Guitar

♩ = 90,000092

D	6	4	4	6	5	6	4	4	6	4	4	7
T	4	4	4	6	5	4	4	4	6	2	5	5
A	5	3	3	0	5	3	3	0	0	0	0	0
D	1	4	4	0	1	4	4	0	2	2	2	2
B	3	4	4	2	1	3	4	4	2	2	2	2
D	6	4	4	2	1	6	4	4	2	2	2	2

6

T	7	2	2	4	2	2	2	2	2	6	2	2	2	2	0	0	2	0	0	4	4
A	0	2	2	4	2	2	2	2	2	6	1	2	2	2	0	0	5	0	0	0	0
B	0	0	0	0	0	0	0	0	0	2	2	2	2	2	0	0	0	0	0	0	0
D	2	2	2	2	2	2	2	2	2	2	2	2	2	2	2	2	2	2	2	2	2

10

T	0	0	2	0	0	4	4	2	2	2	2	6	2	2	2	2	2	2	2	4	6	6
A	0	0	5	0	0	0	0	2	2	2	2	4	4	4	2	2	2	2	2	2	6	6
B	0	0	0	0	0	0	0	0	0	0	0	0	0	0	0	0	0	0	0	0	0	0
D	0	0	0	0	0	0	0	0	0	0	0	0	0	0	0	0	0	0	0	0	0	0

13

T	0	0	2	0	0	4	4	0	2	0	0	4	4	0	2	2	0	0	4	4	0	2	2	0	0
A	0	0	5	0	0	0	0	0	0	0	0	6	6	5	5	2	2	2	2	2	2	2	2	2	2
B	0	0	0	0	0	0	0	0	0	0	0	0	0	0	0	0	0	0	0	0	0	0	0	0	0
D	0	0	0	0	0	0	0	0	0	0	0	2	2	2	2	2	2	2	2	2	2	2	2	2	2

17

T	0	0	2	2	2	2	2	0	0	0	2	2	2	4	4	0	2	2	0	0	4	4	0	2	2	0	0
A	0	0	5	4	4	4	0	7	7	7	4	0	4	4	5	5	2	2	2	2	2	2	2	2	2	2	2
B	2	2	2	2	2	2	2	2	2	2	2	2	2	2	4	4	0	0	0	0	0	0	0	0	0	0	0
D	2	2	2	2	2	2	2	2	2	2	2	2	2	2	5	5	5	5	5	5	5	5	5	5	5	5	5

21

T	4	4	4	0	0	0	0	2	2	2	2	2	6	2	2	2	2	2	2	2	6	6	
A	2	2	2	2	2	2	2	2	2	2	2	2	6	1	2	2	2	2	2	2	6	6	
B	2	2	2	9	9	9	9	5	2	2	2	2	2	2	0	0	0	0	0	0	2	6	6
D	2	2	2	9	9	9	9	5	2	2	2	2	2	2	2	2	2	2	2	2	6	6	

25

T	4	4	4	4	4	4	4	4	4	4	4	4	4	2	2	2	2	2	2	2	2	2
A	4	4	4	4	4	4	4	4	4	4	4	4	4	2	2	2	2	2	2	2	2	2
B	4	4	4	4	4	4	4	4	4	4	4	4	4	2	2	2	2	2	2	2	2	2
D	4	4	4	4	4	4	4	4	4	4	4	4	4	2	2	2	2	2	2	2	2	2

69

T	4	4	4	4	4	4	0	4	4	4	4	2	2	2	2	6			
A	4	4	0	4	4	0	2	2	2	4	4	0	0	2	2	4	4	4	
B	2	2	2	2	2	2	0	0	0	0	0	4	2	2	2	2	2	2	1
	4	4	4	4	4	4	4	4	4	4	4	9	2	0	0	0	0	0	2
	4	4	4	4	4	4	4	4	4	4	4	9	2	2	2	2	2	2	2

?

73

T	2	2	2	2	6	6	4	4	4	4	4	4	4	4	4	4	4	4
A	0	0	2	0	0	4	4	4	0	4	4	0	2	2	2	4	4	0
B	2	2	2	2	2	6	2	2	2	2	2	0	2	2	2	2	2	4
	0	0	0	0	0	7	4	4	4	4	4	4	2	2	2	2	2	9
	2	2	2	2	2	6	4	4	4	4	4	4	4	4	4	4	4	5

?

77

T	2	0	2	2	6	4	4	6	5	6	4	4	6
A					5	4	4	6	5	4	4	6	
B	0	2	2	2	1	3	3	0	5	3	3	0	
	2	2	2	2	3	4	4	2	1	4	4	0	
	2	2	2	2	6	4	4	2	1	3	4	2	

81

T	4	4	0	7	4	7	7	7	4
A	5	5			5	5	5		
B	4	4							
	5	5							
	2	2	2	2	2	5	2	5	

84

T									
A									
B									

Acoustic Bass

♩ = 90,000092

14

19

24

30

6

40

45

50

55

60

63

66

71

75

84

Alto

♩ = 90,000092

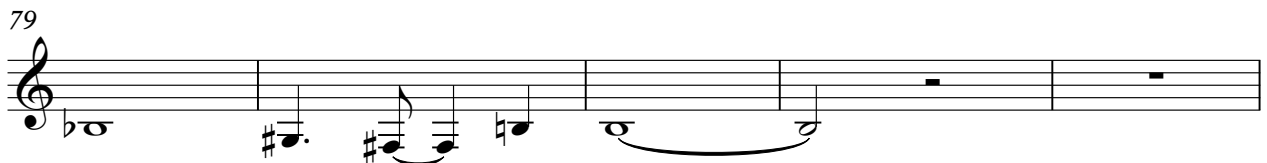
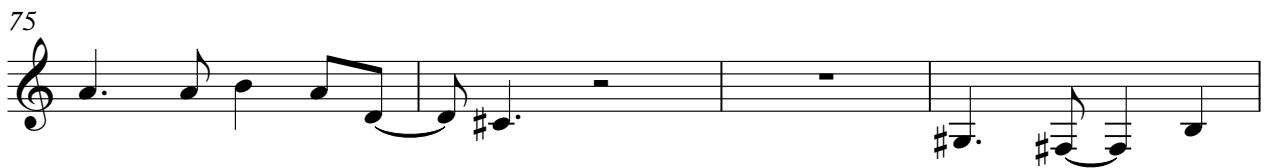
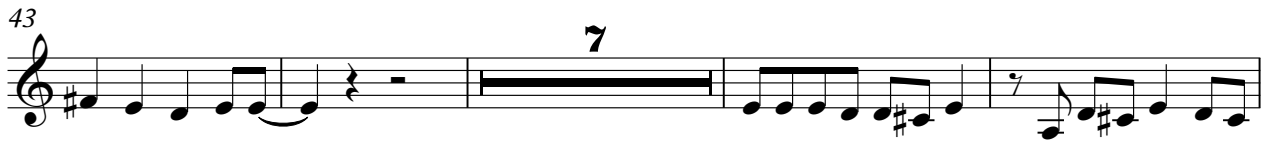

2

Alto

84

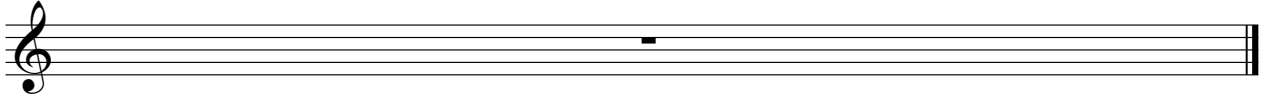

Quintus

♩ = 90,000092

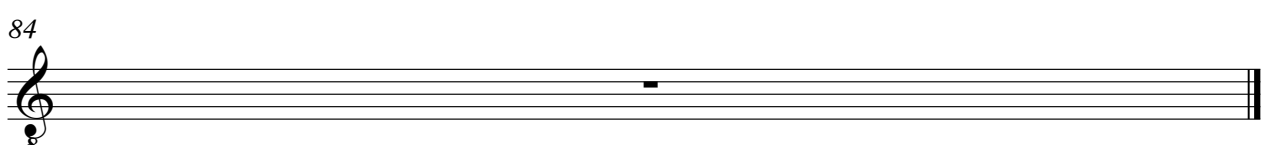
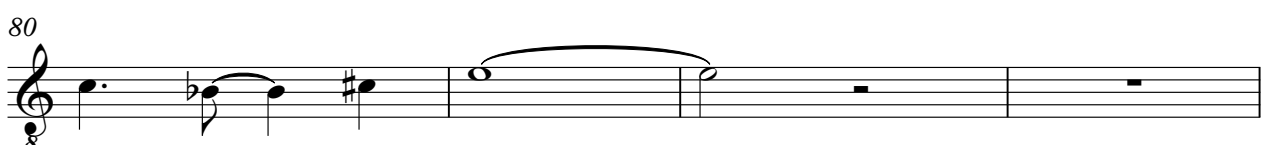
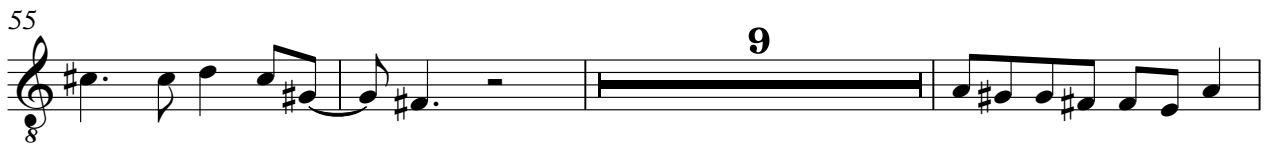

2

Synth Strings

79

84

An empty musical staff in treble clef, starting at measure 84. The staff is blank, with only a double bar line at the end of the line.

2

Synth Strings

78

3

4

84

FX 5 (Brightness)

♩ = 90,000092

5

10

15

20

24

28

33

38

43

47

V.S.

51

55

59

63

67

71

75

84

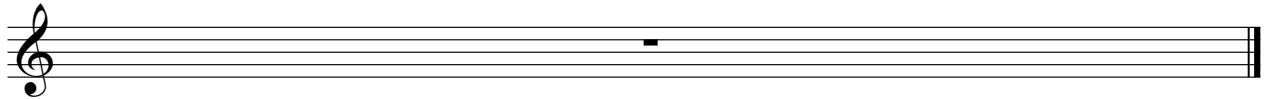

Contrabass

♩ = 90,000092

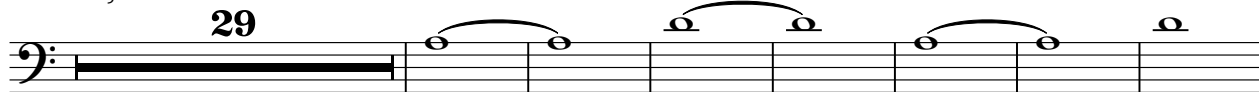

37

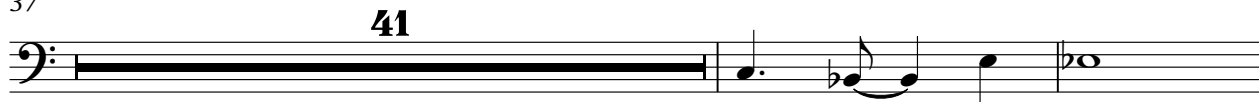

80

Solo

♩ = 90,000092

7

10

13

16

19

23

25

27

Solo

♩ = 90,000092

69 **13**

84

Solo

♩ = 90,000092

66

71

8

84

[No instrument (barlines shown)]

