

# Wet Wet Wet - Love Is All Around

♩ = 85,000282

♩ = 85,000282

5

DRUMS

STEEL GTR

DISTORTION

FINGERDBAS

ORGAN 3

+ORCHESTRA

A.PIANO 2

+EXPLOSION

- DRUMS:** Features a complex rhythmic pattern with triplets and a sextuplet, marked with a '5' at the beginning.
- DISTORTION:** Provides a distorted harmonic background with sustained notes and some melodic movement.

7

DRUMS

MELODY

STEEL GTR

DISTORTION

FINGERDBAS

ORGAN 3

+ORCHESTRA

A.PIANO 2

+EXPLOSION

Detailed description of the musical score: The score is for a 3-measure phrase starting at measure 7. The 'DRUMS' part features a snare drum on the first beat, followed by a series of 'x' marks representing cymbals on the second and third beats. The 'MELODY' part has a quarter rest on the first beat, followed by a quarter note G4, a quarter note F4, and a quarter note E4. The 'STEEL GTR' part has a quarter rest on the first beat, followed by quarter notes G4, F4, E4, and D4. The 'FINGERDBAS' part has a quarter note G2, a quarter note F2, and a quarter note E2. The 'A.PIANO 2' part has a quarter note G4, a quarter note F4, and a quarter note E4. The '+EXPLOSION' part has a quarter note G4, a quarter note F4, and a quarter note E4. The 'ORGAN 3' and '+ORCHESTRA' parts are mostly silent, with some initial notes in the first measure.

9

DRUMS

MELODY

STEEL GTR

FINGERDBAS

A.PIANO 2

FRETNOISE

11

DRUMS

MELODY

STEEL GTR

FINGERDBAS

A.PIANO 2

13

DRUMS

MELODY

STEEL GTR

FINGERDBAS

A.PIANO 2

15

DRUMS

MELODY

STEEL GTR

FINGERDBAS

METAL PAD

+ORCHESTRA

A.PIANO 2

17

DRUMS

MELODY

STEEL GTR

FINGERDBAS

METAL PAD

+ORCHESTRA

A.PIANO 2

FRETNOISE

18

DRUMS

MELODY

STEEL GTR

DISTORTION

+TAISHO

FINGERDBAS

METAL PAD

+ORCHESTRA

A.PIANO 2

19

DRUMS

MELODY

STEEL GTR

DISTORTION

+TAISHO

FINGERDBAS

METAL PAD

+ORCHESTRA

A.PIANO 2

20

DRUMS

MELODY

STEEL GTR

DISTORTION

FINGERDBAS

METAL PAD

+ORCHESTRA

A.PIANO 2

22

DRUMS

MELODY

STEEL GTR

+TAISHO

FINGERDBAS

METAL PAD

+ORCHESTRA

A.PIANO 2

23

DRUMS

STEEL GTR

DISTORTION

FINGERDBAS

DRUMS

METAL PAD

+ORCHESTRA

A.PIANO 2

FRETNOISE

25

DRUMS

MELODY

STEEL GTR

DISTORTION

FINGERDBAS

ORGAN 3

DRUMS

+ORCHESTRA

A.PIANO 2

26

DRUMS

MELODY

STEEL GTR

DISTORTION

FINGERDBAS

ORGAN 3

DRUMS

A.PIANO 2

27

28

DRUMS

MELODY

STEEL GTR

DISTORTION

FINGERDBAS

ORGAN 3

DRUMS

A.PIANO 2

29

DRUMS

MELODY

STEEL GTR

DISTORTION

FINGERDBAS

ORGAN 3

DRUMS

A.PIANO 2

30

DRUMS

MELODY

STEEL GTR

DISTORTION

FINGERDBAS

ORGAN 3

DRUMS

A.PIANO 2

31

DRUMS

MELODY

STEEL GTR

DISTORTION

FINGERDBAS

ORGAN 3

DRUMS

+ORCHESTRA

A.PIANO 2

33

DRUMS

STEEL GTR

DISTORTION

FINGERDBAS

ORGAN 3

DRUMS

+ORCHESTRA

A.PIANO 2

Detailed description of the musical score: The score is for page 20, measures 33 and 34. It features seven staves. The top staff is labeled 'DRUMS' and shows a complex rhythmic pattern with various note values and rests. The second staff is 'STEEL GTR' in treble clef, featuring a melodic line with chords. The third staff is 'DISTORTION' in treble clef, mostly empty. The fourth staff is 'FINGERDBAS' in bass clef, showing a bass line. The fifth staff is 'ORGAN 3' in treble clef, with a simple melodic line. The sixth staff is 'DRUMS' in bass clef, showing a bass drum pattern. The seventh staff is '+ORCHESTRA' in bass clef, with a bass line and a triplet of eighth notes. The eighth staff is 'A.PIANO 2' in treble clef, with a piano accompaniment.

35

36

DRUMS

STEEL GTR

FINGERDBAS

ORGAN 3

DRUMS

+ORCHESTRA

A.PIANO 2

Downloaded from [MusicNotesLib.com](http://MusicNotesLib.com) Perfect notes and guitar tabs searcher

37

DRUMS

MELODY

STEEL GTR

FINGERDBAS

ORGAN 3

DRUMS

+ORCHESTRA

A.PIANO 2

38

DRUMS

MELODY

STEEL GTR

FINGERDBAS

ORGAN 3

+ORCHESTRA

A.PIANO 2

40

DRUMS

MELODY

STEEL GTR

+TAISHO

FINGERDBAS

A.PIANO 2

FRETNOISE

41

DRUMS

MELODY

STEEL GTR

+TAISHO

FINGERDBAS

A.PIANO 2

43

DRUMS

MELODY

STEEL GTR

+TAISHO

FINGERDBAS

A.PIANO 2

45

DRUMS

MELODY

STEEL GTR

+TAISHO

FINGERDBAS

METAL PAD

A.PIANO 2

46

DRUMS

MELODY

STEEL GTR

FINGERDBAS

METAL PAD

+ORCHESTRA

A.PIANO 2

FRETNOISE

Detailed description of the musical score: The score is for page 27, measures 46-49. It consists of eight staves. The DRUMS staff shows a consistent rhythmic pattern of eighth notes with 'x' marks above them. The MELODY staff starts with a sequence of eighth notes, followed by a triplet of eighth notes in measure 47. The STEEL GTR staff has a complex rhythmic pattern with many eighth notes and rests. The FINGERDBAS staff has a similar complex pattern, including a triplet in measure 47. The METAL PAD staff has four chords, each with a flat sign. The +ORCHESTRA staff has a long, sustained note in measure 48. The A.PIANO 2 staff has several chords and notes, some with flat signs. The FRETNOISE staff has a few notes with a wavy line above them, indicating noise.

48

DRUMS

MELODY

STEEL GTR

+TAISHO

FINGERDBAS

METAL PAD

+ORCHESTRA

A.PIANO 2

49

50

DRUMS

MELODY

STEEL GTR

FINGERDBAS

METAL PAD

+ORCHESTRA

A.PIANO 2

52

DRUMS

MELODY

STEEL GTR

+TAISHO

FINGERDBAS

METAL PAD

+ORCHESTRA

A.PIANO 2

53

DRUMS

STEEL GTR

DISTORTION

FINGERDBAS

DRUMS

METAL PAD

+ORCHESTRA

A.PIANO 2

FRETNOISE

54

DRUMS

STEEL GTR

DISTORTION

FINGERDBAS

ORGAN 3

6

DRUMS

+ORCHESTRA

55

DRUMS

MELODY

STEEL GTR

DISTORTION

FINGERDBAS

ORGAN 3

DRUMS

+ORCHESTRA

A.PIANO 2

Detailed description of the musical score: The score is for page 34, starting at measure 55. It features nine staves. The top staff is labeled 'DRUMS' and shows a drum set with a snare drum and a bass drum. The second staff is 'MELODY' in treble clef. The third staff is 'STEEL GTR' in treble clef with a key signature of two flats. The fourth staff is 'DISTORTION' in treble clef with a key signature of two flats. The fifth staff is 'FINGERDBAS' in bass clef. The sixth staff is 'ORGAN 3' in treble clef with a key signature of two flats. The seventh staff is 'DRUMS' in bass clef. The eighth staff is '+ORCHESTRA' in bass clef. The ninth staff is 'A.PIANO 2' in treble clef with a key signature of two flats. The score includes various musical notations such as notes, rests, beams, and dynamic markings.

56

57

DRUMS

MELODY

STEEL GTR

DISTORTION

FINGERDBAS

ORGAN 3

DRUMS

+ORCHESTRA

A.PIANO 2

Detailed description of the musical score: The score is for page 36, measures 57-60. It features eight staves. The top staff is labeled 'DRUMS' and shows a drum set with a snare drum and a bass drum. The second staff is 'MELODY' in treble clef. The third staff is 'STEEL GTR' in treble clef with a key signature of one flat. The fourth staff is 'DISTORTION' in treble clef with a key signature of one flat. The fifth staff is 'FINGERDBAS' in bass clef. The sixth staff is 'ORGAN 3' in treble clef with a key signature of one flat. The seventh staff is 'DRUMS' in bass clef. The eighth staff is '+ORCHESTRA' in bass clef. The ninth staff is 'A.PIANO 2' in treble clef with a key signature of one flat. The score includes various musical notations such as notes, rests, and dynamic markings.

58

DRUMS

MELODY

STEEL GTR

DISTORTION

FINGERDBAS

ORGAN 3

DRUMS

+ORCHESTRA

A.PIANO 2

59

DRUMS

MELODY

STEEL GTR

DISTORTION

FINGERDBAS

ORGAN 3

DRUMS

A.PIANO 2

60

DRUMS

MELODY

STEEL GTR

DISTORTION

FINGERDBAS

ORGAN 3

DRUMS

A.PIANO 2

61

DRUMS

MELODY

STEEL GTR

DISTORTION

FINGERDBAS

DRUMS

+ORCHESTRA

A.PIANO 2

62

DRUMS

MELODY

STEEL GTR

DISTORTION

FINGERDBAS

ORGAN 3

DRUMS

+ORCHESTRA

A.PIANO 2

+EXPLOSION

Detailed description of the musical score: The score is arranged in a vertical stack of staves. The top staff is labeled 'DRUMS' and shows a rhythmic pattern with asterisks and 'x' marks above the staff. The second staff is 'MELODY' in treble clef, featuring a triplet of eighth notes. The third staff is 'STEEL GTR' in treble clef, showing complex chordal textures with slurs and accents. The fourth staff is 'DISTORTION' in treble clef, with a long sustained note and a triplet of eighth notes. The fifth staff is 'FINGERDBAS' in bass clef, with a long sustained note and a triplet of eighth notes. The sixth staff is 'ORGAN 3' in treble clef, with sustained chords and a slur. The seventh staff is 'DRUMS' in bass clef, showing a rhythmic pattern with eighth notes and rests. The eighth staff is '+ORCHESTRA' in bass clef, with a long sustained note. The ninth staff is 'A.PIANO 2' in treble clef, with complex chordal textures and a slur. The tenth staff is '+EXPLOSION' in bass clef, with a long sustained note.

63

DRUMS

STEEL GTR

DISTORTION

FINGERDBAS

ORGAN 3

DRUMS

+ORCHESTRA

A.PIANO 2

64

- DRUMS (top):** Features a complex rhythmic pattern with asterisks and double lines indicating specific drum sounds or techniques.
- STEEL GTR:** Shows a melodic line with various chordal textures and bends.
- DISTORTION:** Provides a distorted melodic line, likely for electric guitar.
- ORGAN 3:** A Hammond-style organ part with sustained chords and some melodic movement.
- DRUMS (middle):** A second drum part, possibly for a different drum set or a specific drum sound.
- +ORCHESTRA:** A section for an orchestra, currently showing a long, sustained note.
- A.PIANO 2:** A piano accompaniment part with chords and some melodic fragments.
- +EXPLOSION:** A section for an explosion effect, currently showing a single note.

65

DRUMS

MELODY

STEEL GTR

DISTORTION

FINGERDBAS

ORGAN 3

DRUMS

+ORCHESTRA

A.PIANO 2

66

DRUMS

MELODY

STEEL GTR

DISTORTION

FINGERDBAS

ORGAN 3

DRUMS

+ORCHESTRA

A.PIANO 2

Detailed description of the musical score: The score is arranged in ten staves. The top staff is labeled 'DRUMS' and features a rhythmic pattern of eighth notes with 'x' marks above them, indicating a specific drum sound. The second staff, 'MELODY', is in treble clef and shows a melodic line with eighth and quarter notes. The third staff, 'STEEL GTR', is in treble clef and contains complex chordal textures with many beamed notes. The fourth staff, 'DISTORTION', is in treble clef and has a sparse, low-register line. The fifth staff, 'FINGERDBAS', is in bass clef and features a low, sustained bass line. The sixth staff, 'ORGAN 3', is in treble clef and has a simple, low-register line. The seventh staff, 'DRUMS', is in bass clef and shows a rhythmic pattern with eighth notes and rests. The eighth staff, '+ORCHESTRA', is in bass clef and contains a line with many rests and some chordal textures. The ninth staff, 'A.PIANO 2', is in treble clef and has a line with many rests and some chordal textures. The score is in a key with one flat (B-flat) and a 4/4 time signature.

67

DRUMS

MELODY

STEEL GTR

DISTORTION

FINGERDBAS

ORGAN 3

DRUMS

+ORCHESTRA

A.PIANO 2

68

DRUMS

MELODY

STEEL GTR

DISTORTION

FINGERDBAS

ORGAN 3

DRUMS

+ORCHESTRA

A.PIANO 2

69

DRUMS

MELODY

STEEL GTR

DISTORTION

FINGERDBAS

ORGAN 3

DRUMS

+ORCHESTRA

A.PIANO 2

71

72

DRUMS

MELODY

STEEL GTR

DISTORTION

FINGERDBAS

ORGAN 3

DRUMS

+ORCHESTRA

A.PIANO 2

73

74

DRUMS

MELODY

STEEL GTR

DISTORTION

FINGERDBAS

ORGAN 3

DRUMS

+ORCHESTRA

A.PIANO 2

75

DRUMS

MELODY

STEEL GTR

DISTORTION

FINGERDBAS

ORGAN 3

DRUMS

+ORCHESTRA

A.PIANO 2

77

DRUMS

MELODY

STEEL GTR

DISTORTION

FINGERDBAS

ORGAN 3

DRUMS

+ORCHESTRA

A.PIANO 2

78

DRUMS

MELODY

STEEL GTR

DISTORTION

+TAISHO

FINGERDBAS

ORGAN 3

DRUMS

METAL PAD

+ORCHESTRA

A.PIANO 2

+EXPLOSION

FRETNOISE

79

DRUMS

MELODY

STEEL GTR

DISTORTION

+TAISHO

FINGERDBAS

ORGAN 3

DRUMS

METAL PAD

+ORCHESTRA

A.PIANO 2

+EXPLOSION

FRETNOISE

80

DRUMS

MELODY

STEEL GTR

DISTORTION

+TAISHO

FINGERDBAS

ORGAN 3

DRUMS

METAL PAD

+ORCHESTRA

A.PIANO 2

+EXPLOSION

FRETNOISE

81

DRUMS

MELODY

STEEL GTR

DISTORTION

+TAISHO

FINGERDBAS

ORGAN 3

DRUMS

METAL PAD

+ORCHESTRA

A.PIANO 2

+EXPLOSION

FRETNOISE

- **DRUMS (top):** Features a complex rhythmic pattern with various note values and rests.   
- **STEEL GTR:** A guitar part with a mix of chords and single notes.   
- **DISTORTION:** A distorted guitar part with a rhythmic, repetitive pattern.   
- **FINGERDBAS:** A bass line with a steady, rhythmic pattern.   
- **ORGAN 3:** An organ part with a few sustained notes.   
- **DRUMS (middle):** A second drum part, possibly for a different kit or a different set of drums, with a simpler rhythmic pattern.   
- **+ORCHESTRA:** An orchestral part with a few chords and notes.   
- **A.PIANO 2:** A piano part with a few chords and notes.   

82

DRUMS

MELODY

STEEL GTR

DISTORTION

+TAISHO

FINGERDBAS

ORGAN 3

DRUMS

METAL PAD

+ORCHESTRA

A.PIANO 2

+EXPLOSION

FRETNOISE

Detailed description of the musical score: The score is arranged in a vertical stack of staves. At the top, a drum staff shows a rhythmic pattern with 'x' marks and asterisks. Below it, a melody staff is mostly empty. The steel guitar staff features complex chordal textures with some triplets. The distortion staff has a few notes. The finger bass staff has a melodic line. The organ staff has a few notes. The second drum staff shows a bass drum pattern with eighth notes. The metal pad staff is empty. The orchestra staff has a few notes. The piano staff has chordal textures. The explosion staff has a few notes. The fret noise staff is empty.

83

DRUMS

MELODY

STEEL GTR

DISTORTION

+TAISHO

FINGERDBAS

ORGAN 3

DRUMS

METAL PAD

+ORCHESTRA

A.PIANO 2

+EXPLOSION

FRETNOISE

84

The musical score consists of the following tracks from top to bottom:

- DRUMS**: A second drum staff, with a treble clef staff above it containing a whole rest.

85

DRUMS

MELODY

STEEL GTR

DISTORTION

+TAISHO

FINGERDBAS

ORGAN 3

DRUMS

METAL PAD

+ORCHESTRA

A.PIANO 2

+EXPLOSION

FRETNOISE

86

DRUMS

MELODY

STEEL GTR

DISTORTION

+TAISHO

FINGERDBAS

ORGAN 3

DRUMS

METAL PAD

+ORCHESTRA

A.PIANO 2

+EXPLOSION

FRETNOISE

- **DRUMS (top):** Features a complex rhythmic pattern with various note values and rests, including a double bar line with a cross symbol.   
- **MELODY:** A single stem with a whole rest.   
- **DISTORTION:** A stem with a whole rest.   
- **+TAISHO:** A stem with a whole rest.   
- **ORGAN 3:** A stem with a whole rest.   
- **DRUMS (middle):** A stem with a whole rest.   
- **METAL PAD:** A stem with a whole rest.   
- **A.PIANO 2:** A stem with a mix of chords and single notes.   
- **+EXPLOSION:** A stem with a whole rest.   
- **FRETNOISE:** A stem with a whole rest.

87

DRUMS

MELODY

STEEL GTR

DISTORTION

+TAISHO

FINGERDBAS

ORGAN 3

DRUMS

METAL PAD

+ORCHESTRA

A.PIANO 2

+EXPLOSION

FRETNOISE

# Wet Wet Wet - Love Is All Around

## DRUMS

♩ = 85,000282

2

3

6

3

7

11

15

19

23

27

31

35

39

V.S.

DRUMS

43

47

51

55

59

63

67

71

75

79

83

DRUMS

3

87

3

# Wet Wet Wet - Love Is All Around

## MELODY

♩ = 85,000282

5

10

15

20

26

30

38

43

47

50

55

59

65

70

74

78

82

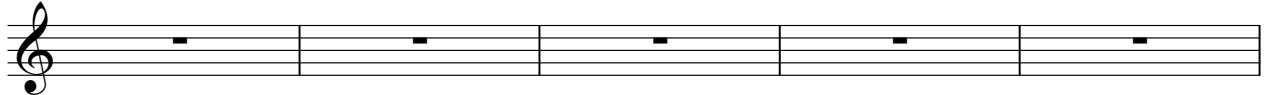

87

STEEL GTR

Wet Wet Wet - Love Is All Around

♩ = 85,000282

2

6

10

13

16

19

22

24

26

29

V.S.

32

35

38

41

44

47

50

53

55

58

61

64

67

70

73

76

79

82

85

87

DISTORTION

Wet Wet Wet - Love Is All Around

♩ = 85,000282

7 10 2

23

28

34 19

56

62

66

72

76

V.S.

2

DISTORTION

79

81

84

87

♩ = 85,000282

16

19

23

41

45

49

53

82

87

2

2

2

2

25

4

42

46

49

52

56

60

64

68

72

76

ORGAN 3

Wet Wet Wet - Love Is All Around

♩ = 85,000282

4 4 16 16

24

6

29

36

15

54

6

57

ORGAN 3

# Wet Wet Wet - Love Is All Around

## DRUMS

♩ = 85,000282

21

21

25

29

33

37

15

55

59

63

66

V.S.

70

74

77

80

83

86

+ORCHESTRA

Wet Wet Wet - Love Is All Around

♩ = 85,000282

2

8

17

24

5

34

3

37

6

7

48

54

2

61

67

70

73

76

79

82

84

87

A.PIANO 2

Wet Wet Wet - Love Is All Around

♩ = 85,000282

2

6

10

15

20

24

27

30

32

37

V.S.

81

85

+EXPLOSION

Wet Wet Wet - Love Is All Around

♩ = 85,000282

8

78

87

♩ = 85,000282

|

|

|

|

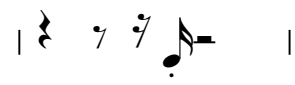

|

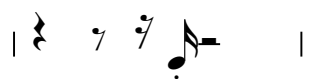

|

|

|

|

|

|

|

|

|

|

|

|

||