

Whamm - Careless Whisper

$\text{♩} = 77,000076$

ALTO SAX

SNARE DRUM

BASS DRUM

CLOSED H.H

OPEN HIHAT

LOW TOM

CRASH CYMB

SHAKER

MID TOM

LOW CONGA

HIGH CONGA

TAMBOURINE

ACOU BASS

E.PIANO 2

$\text{♩} = 77,000076$

SLOWSTRING

4

ALTO SAX

SNARE DRUM

BASS DRUM

CLOSED H.H

LOW TOM

SHAKER

LOW CONGA

HIGH CONGA

TAMBOURINE

ACOU BASS

E.PIANO 2

SLOWSTRING

6

ALTO SAX

SNARE DRUM

BASS DRUM

CLOSED H.H

LOW TOM

CRASH CYMB

SHAKER

MID TOM

LOW CONGA

HIGH CONGA

TAMBOURINE

ACOU BASS

E.PIANO 2

SLOWSTRING

8

ALTO SAX

SNARE DRUM

BASS DRUM

CLOSED H.H

LOW TOM

SHAKER

LOW CONGA

HIGH CONGA

TAMBOURINE

ACOU BASS

E.PIANO 2

SLOWSTRING

10

ALTO SAX

SNARE DRUM

BASS DRUM

CLOSED H.H

LOW TOM

RIDE CYMB

RIM SHOT

SHAKER

MID TOM

LOW CONGA

HIGH CONGA

TAMBOURINE

ACOU BASS

E.PIANO 2

SLOWSTRING

12

BASS DRUM

CLOSED H.H.

RIDE CYMB

RIM SHOT

SHAKER

LOW CONGA

HIGH CONGA

TAMBOURINE

ACOU BASS

E.PIANO 2

14

The musical score is divided into two systems. The first system contains seven percussion parts: Bass Drum, Closed H.H., Ride Cymb, Rim Shot, Shaker, Low Conga, High Conga, and Tambourine. The second system contains two parts: Acoustic Bass and Electric Piano 2. The score is written in 4/4 time. The percussion parts use various symbols: vertical lines for drums, 'x' for closed hi-hats, and circles with 'x' for cymbals and rim shots. The Acoustic Bass part is in bass clef, and the Electric Piano 2 part is in treble clef. The score is divided into two measures by a vertical bar line.

BASS DRUM

CLOSED H.H

RIDE CYMB

RIM SHOT

SHAKER

LOW CONGA

HIGH CONGA

TAMBOURINE

ACOU BASS

E.PIANO 2

16

BASS DRUM

CLOSED H.H

RIM SHOT

SHAKER

LOW CONGA

HIGH CONGA

TAMBOURINE

ACOU BASS

E.PIANO 2

18

SNARE DRUM

BASS DRUM

CLOSED H.H

LOW TOM

CRASH CYMB

RIM SHOT

SHAKER

MID TOM

LOW CONGA

HIGH CONGA

TAMBOURINE

ACOU BASS

E.PIANO 2

SLOWSTRING

20

SNARE DRUM

BASS DRUM

CLOSED H.H

LOW TOM

SHAKER

LOW CONGA

HIGH CONGA

TAMBOURINE

ACOU BASS

E.PIANO 2

SLOWSTRING

22

SNARE DRUM

BASS DRUM

CLOSED H.H

LOW TOM

CRASH CYMB

SHAKER

MID TOM

LOW CONGA

HIGH CONGA

TAMBOURINE

ACOU BASS

E.PIANO 2

SLOWSTRING

24

SNARE DRUM

BASS DRUM

CLOSED H.H

LOW TOM

SHAKER

LOW CONGA

HIGH CONGA

TAMBOURINE

ACOU BASS

E.PIANO 2

SLOWSTRING

26

SNARE DRUM

BASS DRUM

CLOSED H.H

LOW TOM

CRASH CYMB

SHAKER

LOW CONGA

HIGH CONGA

TAMBOURINE

ACOU BASS

E.PIANO 2

SLOWSTRING

28

SNARE DRUM

BASS DRUM

CLOSED H.H

LOW TOM

SHAKER

LOW CONGA

HIGH CONGA

TAMBOURINE

ACOU BASS

E.PIANO 2

SLOWSTRING

30

SNARE DRUM

BASS DRUM

CLOSED H.H

LOW TOM

RIDE CYMB

RIM SHOT

SHAKER

MID TOM

LOW CONGA

HIGH CONGA

TAMBOURINE

ACOU BASS

E.PIANO 2

32

BASS DRUM

CLOSED H.H.

RIDE CYMB

RIM SHOT

SHAKER

LOW CONGA

HIGH CONGA

TAMBOURINE

ACOU BASS

E.PIANO 2

34

BASS DRUM

CLOSED H.H.

RIDE CYMB

RIM SHOT

SHAKER

LOW CONGA

HIGH CONGA

TAMBOURINE

ACOU BASS

E.PIANO 2

BASS DRUM

CLOSED H.H

RIM SHOT

SHAKER

LOW CONGA

HIGH CONGA

TAMBOURINE

ACOU BASS

E.PIANO 2

38

SNARE DRUM

BASS DRUM

CLOSED H.H

LOW TOM

CRASH CYMB

RIM SHOT

SHAKER

MID TOM

LOW CONGA

HIGH CONGA

TAMBOURINE

ACOU BASS

E.PIANO 2

SLOWSTRING

40

SNARE DRUM

BASS DRUM

CLOSED H.H

LOW TOM

SHAKER

LOW CONGA

HIGH CONGA

TAMBOURINE

ACOU BASS

E.PIANO 2

SLOWSTRING

42

SNARE DRUM

BASS DRUM

CLOSED H.H

LOW TOM

CRASH CYMB

SHAKER

MID TOM

LOW CONGA

HIGH CONGA

TAMBOURINE

ACOU BASS

E.PIANO 2

SLOWSTRING

44

SNARE DRUM

BASS DRUM

CLOSED H.H

LOW TOM

SHAKER

LOW CONGA

HIGH CONGA

TAMBOURINE

ACOU BASS

E.PIANO 2

SLOWSTRING

46

ALTO SAX

SNARE DRUM

BASS DRUM

CLOSED H.H

LOW TOM

CRASH CYMB

SHAKER

LOW CONGA

HIGH CONGA

TAMBOURINE

ACOU BASS

E.PIANO 2

SLOWSTRING

48

ALTO SAX

SNARE DRUM

BASS DRUM

CLOSED H.H

LOW TOM

SHAKER

LOW CONGA

HIGH CONGA

TAMBOURINE

ACOU BASS

E.PIANO 2

SLOWSTRING

50

ALTO SAX

SNARE DRUM

BASS DRUM

CLOSED H.H

LOW TOM

CRASH CYMB

SHAKER

MID TOM

LOW CONGA

HIGH CONGA

TAMBOURINE

ACOU BASS

E.PIANO 2

SLOWSTRING

52

ALTO SAX

SNARE DRUM

BASS DRUM

CLOSED H.H

LOW TOM

SHAKER

LOW CONGA

HIGH CONGA

TAMBOURINE

ACOU BASS

E.PIANO 2

SLOWSTRING

54

ALTO SAX

SNARE DRUM

BASS DRUM

CLOSED H.H

LOW TOM

CRASH CYMB

SHAKER

MID TOM

LOW CONGA

HIGH CONGA

TAMBOURINE

ACOU BASS

E.PIANO 2

SLOWSTRING

56

SNARE DRUM

BASS DRUM

CLOSED H.H

LOW TOM

SHAKER

LOW CONGA

HIGH CONGA

TAMBOURINE

ACOU BASS

E.PIANO 2

58

SNARE DRUM

BASS DRUM

CLOSED H.H

LOW TOM

CRASH CYMB

SHAKER

MID TOM

LOW CONGA

HIGH CONGA

TAMBOURINE

ACOU BASS

E.PIANO 2

60

SNARE DRUM

BASS DRUM

CLOSED H.H

LOW TOM

SHAKER

LOW CONGA

HIGH CONGA

TAMBOURINE

ACOU BASS

E.PIANO 2

62

SNARE DRUM

BASS DRUM

CLOSED H.H

LOW TOM

CRASH CYMB

SHAKER

MID TOM

LOW CONGA

HIGH CONGA

TAMBOURINE

ACOU BASS

E.PIANO 2

SLOWSTRING

64

SNARE DRUM

BASS DRUM

CLOSED H.H

LOW TOM

SHAKER

LOW CONGA

HIGH CONGA

TAMBOURINE

ACOU BASS

E.PIANO 2

SLOWSTRING

66

SNARE DRUM

BASS DRUM

CLOSED H.H

LOW TOM

CRASH CYMB

SHAKER

MID TOM

LOW CONGA

HIGH CONGA

TAMBOURINE

ACOU BASS

E.PIANO 2

SLOWSTRING

68

SNARE DRUM

BASS DRUM

CLOSED H.H

LOW TOM

SHAKER

LOW CONGA

HIGH CONGA

TAMBOURINE

ACOU BASS

E.PIANO 2

SLOWSTRING

70

ALTO SAX

SNARE DRUM

BASS DRUM

CLOSED H.H

LOW TOM

CRASH CYMB

SHAKER

MID TOM

LOW CONGA

HIGH CONGA

TAMBOURINE

ACOU BASS

E.PIANO 2

SLOWSTRING

72

ALTO SAX

SNARE DRUM

BASS DRUM

CLOSED H.H

LOWTOM

SHAKER

LOW CONGA

HIGH CONGA

TAMBOURINE

ACOU BASS

E.PIANO 2

SLOWSTRING

74

ALTO SAX

SNARE DRUM

BASS DRUM

CLOSED H.H

LOW TOM

CRASH CYMB

SHAKER

MID TOM

LOW CONGA

HIGH CONGA

TAMBOURINE

ACOU BASS

E.PIANO 2

SLOWSTRING

76

SNARE DRUM

BASS DRUM

CLOSED H.H

LOW TOM

SHAKER

LOW CONGA

HIGH CONGA

TAMBOURINE

ACOU BASS

E.PIANO 2

SLOWSTRING

78

SNARE DRUM

BASS DRUM

CLOSED H.H

LOW TOM

CRASH CYMB

SHAKER

MID TOM

LOW CONGA

HIGH CONGA

TAMBOURINE

ACOU BASS

E.PIANO 2

SLOWSTRING

80

SNARE DRUM

BASS DRUM

CLOSED H.H

LOW TOM

SHAKER

LOW CONGA

HIGH CONGA

TAMBOURINE

ACOU BASS

E.PIANO 2

82

SNARE DRUM

BASS DRUM

CLOSED H.H

LOW TOM

CRASH CYMB

SHAKER

HIGH TOM

MID TOM

LOW CONGA

HIGH CONGA

TAMBOURINE

ACOU BASS

E.PIANO 2

84

SNARE DRUM

BASS DRUM

CLOSED H.H

SHAKER

LOW CONGA

HIGH CONGA

TAMBOURINE

ACOU BASS

E.PIANO 2

86

SNARE DRUM

BASS DRUM

CLOSED H.H

LOW TOM

CRASH CYMB

SHAKER

MID TOM

LOW CONGA

HIGH CONGA

TAMBOURINE

ACOU BASS

E.PIANO 2

88

SNARE DRUM

BASS DRUM

CLOSED H.H

SHAKER

LOW CONGA

HIGH CONGA

TAMBOURINE

ACOU BASS

E.PIANO 2

90

SNARE DRUM

BASS DRUM

CLOSED H.H

LOW TOM

RIDE CYMB

RIM SHOT

SHAKER

HIGH TOM

MID TOM

LOW CONGA

HIGH CONGA

TAMBOURINE

ACOU BASS

E.PIANO 2

BASS DRUM

CLOSED H.H

RIDE CYMB

RIM SHOT

SHAKER

LOW CONGA

HIGH CONGA

TAMBOURINE

ACOU BASS

E.PIANO 2

94

96

98

SNARE DRUM

BASS DRUM

CLOSED H.H

OPEN HIHAT

LOW TOM

RIDE CYMB

RIM SHOT

SHAKER

MID TOM

LOW CONGA

HIGH CONGA

ACOU BASS

E.PIANO 2

ALTO SAX

Whamm - Careless Whisper

♩ = 77,000076

3

5

8

11

36

49

52

16

71

74

25

SNARE DRUM

Whamm - Careless Whisper

♩ = 77,000076

4/4

7

19

25

31

43

49

55

61

67

V.S.

BASS DRUM

Whamm - Careless Whisper

♩ = 77,000076

2

8

14

20

26

32

38

44

50

56

V.S.

2

BASS DRUM

62

68

74

80

85

90

95

CLOSED H.H

Whamm - Careless Whisper

♩ = 77,000076

2

6

10

14

18

22

26

30

34

38

V.S.

2

CLOSED H.H

42

46

50

54

58

62

66

70

74

78

82

86

90

94

97

OPEN HIHAT

Whamm - Careless Whisper

♩ = 77,000076

96

2

LOW TOM

71

77

83

91

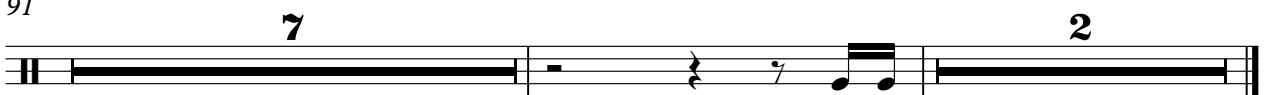

CRASH CYMB

Whamm - Careless Whisper

♩ = 77,000076

2 3 11

20 3 3 11

40 3 3 3 3

55 3 3 3

68 3 3 3

80 3 3 13

RIDE CYMB

Whamm - Careless Whisper

♩ = 77,000076

10 **15**

31 **55**

92

RIM SHOT

Whamm - Careless Whisper

♩ = 77,000076

10

16

33

39

52

94

2

SHAKER

Whamm - Careless Whisper

♩ = 77,000076

2

4/4

5

7

9

11

13

15

17

19

21

V.S.

SHAKER

23

25

27

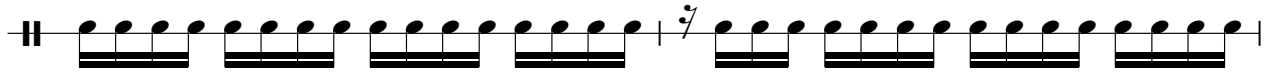

29

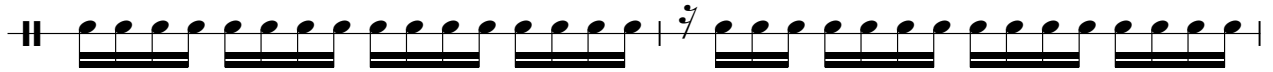

31

33

35

37

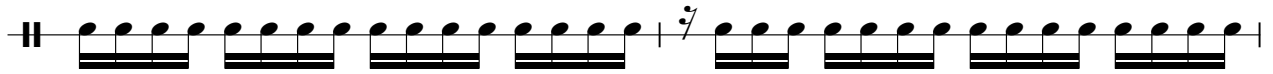

39

41

SHAKER

43

45

47

49

51

53

55

57

59

61

V.S.

63

65

67

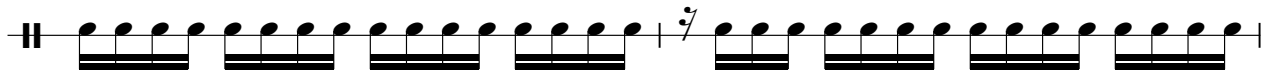

69

71

73

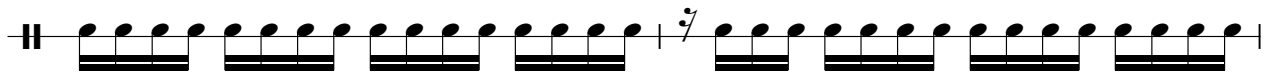

75

77

79

81

SHAKER

83

85

87

89

91

93

95

97

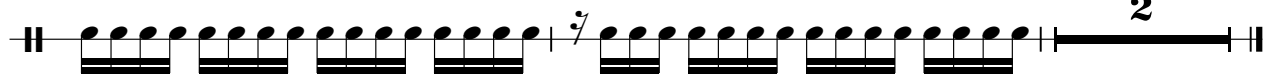

HIGHTOM

Whamm - Careless Whisper

♩ = 77,000076

81

83

7

10

MID TOM

Whamm - Careless Whisper

♩ = 77,000076

3 3

11

7 3 7

30

7 3

43

7 3 3

58

3 3 3

70

3 3 3

82

3 3

90

7 2

LOW CONGA

Whamm - Careless Whisper

♩ = 77,000076

2

6

10

14

18

22

26

30

34

38

V.S.

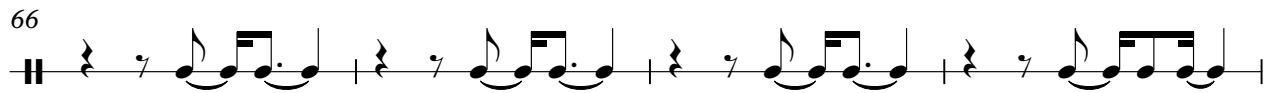
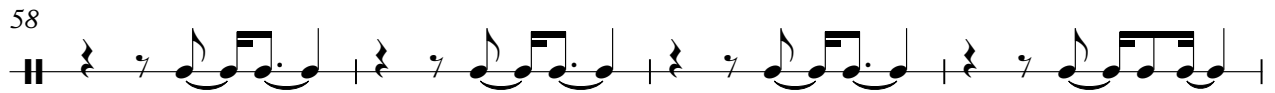
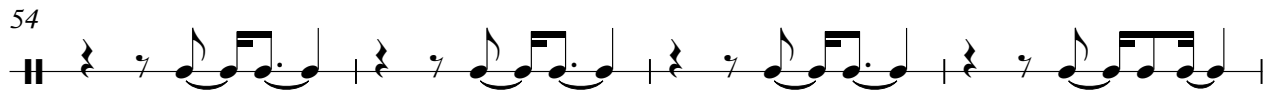

LOW CONGA

82

86

90

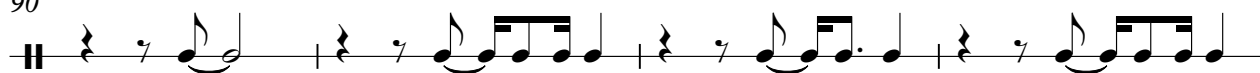

94

97

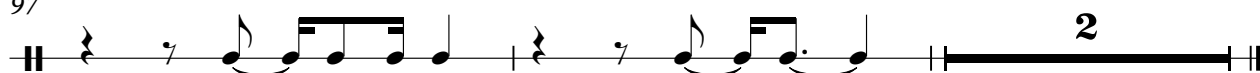

HIGH CONGA

Whamm - Careless Whisper

♩ = 77,000076

2

7

12

17

22

27

32

37

42

47

V.S.

HIGH CONGA

52

57

62

67

72

77

82

87

92

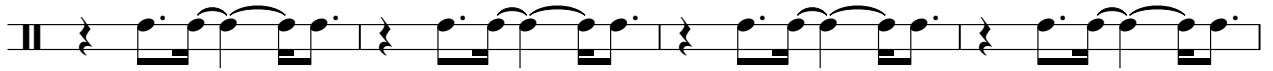

96

TAMBOURINE

Whamm - Careless Whisper

♩ = 77,000076

2

10

18

26

34

42

50

58

66

74

2

TAMBOURINE

81

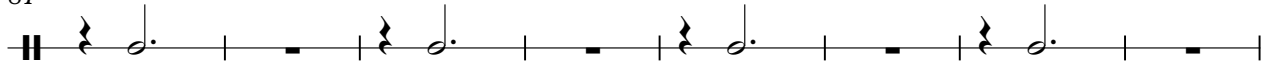

89

94

ACOU BASS

Whamm - Careless Whisper

♩ = 77,000076

2

8

14

20

25

30

36

42

47

52

V.S.

E.PIANO 2

Whamm - Careless Whisper

♩ = 77,000076

V.S.

23

26

30

34

38

41

64

67

70

73

76

80

84

87

91

95

98

SLOWSTRING

Whamm - Careless Whisper

♩ = 77,000076

2

11 8

24 10

39

45

54 8

67

73

77 22