

Whamm - Last Christmas 1

♩ = 92,000549

DRUMS

FINGERDBAS

JAZZ GTR

VIBRAPHONE

#STR SECT2

MELODY

FANTASIA

#FR.HORN 2

SLOWSTRING

#CELESTA 2

♩ = 92,000549

♩ = 92,000549

JAZZ GTR

SLOWSTRING

JAZZ GTR

SLOWSTRING

11 ♩ = 108,001083

DRUMS

FINGERDBAS

JAZZ GTR

VIBRAPHONE

#STR SECT2

MELODY

FANTASIA

#FR.HORN 2

SLOWSTRING ♩ = 108,001083

#CELESTA 2 ♩ = 108,001083

15

DRUMS

FINGERDBAS

#STR SECT2

17

DRUMS

FINGERDBAS

#STR SECT2

19

DRUMS

FINGERDBAS

#STR SECT2

21

DRUMS

FINGERDBAS

#STR SECT2

MELODY

#FR.HORN 2

23

DRUMS

FINGERDBAS

#STR SECT2

MELODY

#FR.HORN 2

25

DRUMS

FINGERDBAS

#STR SECT2

MELODY

#FR.HORN 2

27

DRUMS

FINGERDBAS

#STR SECT2

MELODY

#FR.HORN 2

29

DRUMS

FINGERDBAS

#STR SECT2

MELODY

FANTASIA

#FR.HORN 2

#CELESTA 2

31

DRUMS

FINGERDBAS

#STR SECT2

MELODY

FANTASIA

#FR.HORN 2

#CELESTA 2

33

DRUMS

FINGERDBAS

#STR SECT2

MELODY

FANTASIA

#FR.HORN 2

#CELESTA 2

35

DRUMS

FINGERDBAS

#STR SECT2

MELODY

FANTASIA

#FR.HORN 2

#CELESTA 2

37

DRUMS

FINGERDBAS

#STR SECT 2

MELODY

FANTASIA

#FR.HORN 2

#CELESTA 2

39

DRUMS

FINGERDBAS

#STR SECT 2

FANTASIA

#FR.HORN 2

#CELESTA 2

41

DRUMS

FINGERDBAS

#STR SECT2

FANTASIA

#FR.HORN 2

#CELESTA 2

43

DRUMS

FINGERDBAS

#STR SECT2

FANTASIA

#FR.HORN 2

#CELESTA 2

45

DRUMS

FINGERDBAS

#STR SECT2

MELODY

FANTASIA

#FR.HORN 2

#CELESTA 2

47

DRUMS

FINGERDBAS

#STR SECT2

MELODY

49

DRUMS

FINGERDBAS

#STR SECT2

MELODY

51

DRUMS

FINGERDBAS

#STR SECT2

MELODY

53

DRUMS

FINGERDBAS

#STR SECT2

MELODY

#FR.HORN 2

55

DRUMS

FINGERDBAS

#STR SECT2

MELODY

#FR.HORN 2

57

DRUMS

FINGERDBAS

#STR SECT2

MELODY

#FR.HORN 2

59

DRUMS

FINGERDBAS

#STR SECT2

MELODY

#FR.HORN 2

61

DRUMS

FINGERDBAS

#STR SECT2

MELODY

#FR.HORN 2

63

DRUMS

FINGERDBAS

#STR SECT2

MELODY

#FR.HORN 2

65

DRUMS

FINGERDBAS

#STR SECT2

MELODY

#FR.HORN 2

67

DRUMS

FINGERDBAS

#STR SECT2

MELODY

#FR.HORN 2

69

DRUMS

FINGERDBAS

#STR SECT2

MELODY

FANTASIA

#FR.HORN 2

71

DRUMS

FINGERDBAS

#STR SECT2

MELODY

FANTASIA

#FR.HORN 2

73

DRUMS

FINGERDBAS

#STR SECT2

MELODY

FANTASIA

#FR.HORN 2

75

DRUMS

FINGERDBAS

#STR SECT2

MELODY

FANTASIA

#FR.HORN 2

77

DRUMS

FINGERDBAS

#STR SECT 2

MELODY

FANTASIA

#FR.HORN 2

#CELESTA 2

79

DRUMS

FINGERDBAS

#STR SECT 2

FANTASIA

#FR.HORN 2

#CELESTA 2

3

81

DRUMS

FINGERDBAS

#STR SECT2

FANTASIA

#FR.HORN 2

#CELESTA 2

83

DRUMS

FINGERDBAS

#STR SECT2

FANTASIA

#FR.HORN 2

#CELESTA 2

85

DRUMS

FINGERDBAS

VIBRAPHONE

#STR SECT2

MELODY

FANTASIA

#FR.HORN 2

#CELESTA 2

87

DRUMS

FINGERDBAS

VIBRAPHONE

#STR SECT2

MELODY

89

DRUMS

FINGERDBAS

VIBRAPHONE

#STR SECT2

MELODY

91

DRUMS

FINGERDBAS

VIBRAPHONE

#STR SECT2

MELODY

93

DRUMS

FINGERDBAS

VIBRAPHONE

#STR SECT2

MELODY

#FR.HORN 2

95

DRUMS

FINGERDBAS

VIBRAPHONE

#STR SECT2

MELODY

#FR.HORN 2

97

DRUMS

FINGERDBAS

VIBRAPHONE

#STR SECT2

MELODY

#FR.HORN 2

99

DRUMS

FINGERDBAS

VIBRAPHONE

#STR SECT2

MELODY

#FR.HORN 2

101

DRUMS

FINGERDBAS

VIBRAPHONE

#STR SECT2

MELODY

#FR.HORN 2

103

DRUMS

FINGERDBAS

#STR SECT2

MELODY

#FR.HORN 2

105

DRUMS

FINGERDBAS

#STR SECT2

MELODY

#FR.HORN 2

106

107

DRUMS

FINGERDBAS

#STR SECT2

MELODY

#FR.HORN 2

108

109

DRUMS

FINGERDBAS

#STR SECT2

MELODY

FANTASIA

#FR.HORN 2

111

DRUMS

FINGERDBAS

#STR SECT2

MELODY

FANTASIA

#FR.HORN 2

113

DRUMS

FINGERDBAS

#STR SECT2

MELODY

FANTASIA

#FR.HORN 2

115

DRUMS

FINGERDBAS

#STR SECT2

MELODY

FANTASIA

#FR.HORN 2

117

DRUMS

FINGERDBAS

#STR SECT2

MELODY

FANTASIA

#FR.HORN 2

#CELESTA 2

119

DRUMS

FINGERDBAS

#STR SECT2

MELODY

FANTASIA

#FR.HORN 2

#CELESTA 2

121

DRUMS

FINGERDBAS

#STR SECT2

MELODY

FANTASIA

#FR.HORN 2

#CELESTA 2

123

DRUMS

FINGERDBAS

#STR SECT2

MELODY

FANTASIA

#FR.HORN 2

#CELESTA 2

125

DRUMS

FINGERDBAS

#STR SECT 2

MELODY

FANTASIA

#FR.HORN 2

#CELESTA 2

127

DRUMS

FINGERDBAS

#STR SECT 2

FANTASIA

#FR.HORN 2

#CELESTA 2

129

DRUMS

FINGERDBAS

#STR SECT2

FANTASIA

#FR.HORN 2

#CELESTA 2

131

DRUMS

FINGERDBAS

#STR SECT2

FANTASIA

#FR.HORN 2

#CELESTA 2

133

DRUMS

FINGERDBAS

#STR SECT2

FANTASIA

#FR.HORN 2

#CELESTA 2

Whamm - Last Christmas 1

DRUMS

♩ = 92,000549

♩ = 108,001083

9

15

19

22

26

29

32

36

40

44

V.S.

DRUMS

48

51

55

58

62

66

69

72

76

79

DRUMS

83

87

91

95

98

102

105

108

112

116

V.S.

DRUMS

119

123

126

130

133

♩ = 92,000549

9

14 ♩ = 108,001083

V.S.

FINGERDBAS

V.S.

FINGERDBAS

V.S.

FINGERDBAS

132

♩ = 92,000549

5

8

11

♩ = 108,001083

123

♩ = 92,000549

9

14 ♩ = 108,001083

16

18

20

22

24

26

28

30

32

34

36

38

40

42

44

46

48

50

#STR SECT2

72

74

76

78

80

82

84

86

88

90

132

133

Whamm - Last Christmas 1

MELODY

♩ = 92,000549 ♩ = 108,001083

9 8

22

27

31

36 8

47

51

55

59

63

V.S.

116

120

124

10

FANTASIA

110

118

124

129

132

2

#FR.HORN 2

94

103

112

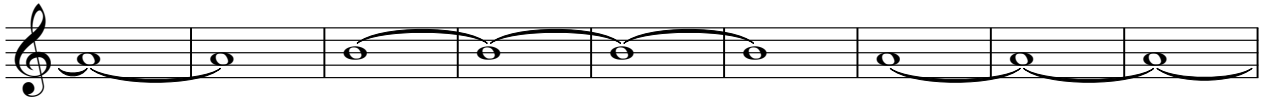

121

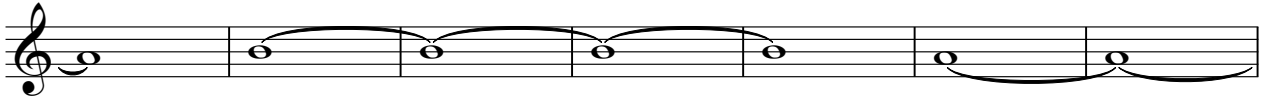

128

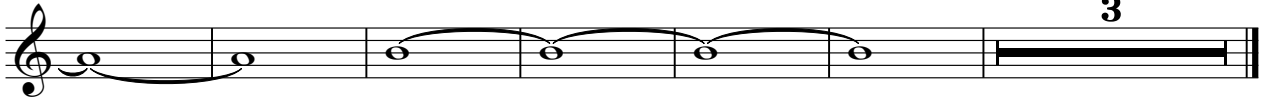

SLOWSTRING

Whamm - Last Christmas 1

♩ = 92,000549

7

12

♩ = 108,001083

122

