

Whamm - Last Christmas 2

♩ = 107,001465

The score is for a 4/4 track with a tempo of 107,001465. It includes the following parts:

- snare**: Rests in the first two bars, then a half note in the third bar.
- kick**: Rests in the first two bars, then a quarter note in the third bar.
- cl hihat**: Rests in the first two bars, then a series of eighth notes in the third bar.
- op hihat**: Rests in the first two bars, then a quarter note in the third bar.
- crash**: Rests in the first two bars, then a crash symbol in the third bar.
- cabasa**: Rests in the first two bars, then a rhythmic pattern of eighth notes in the third bar.
- bass**: Rests in the first two bars, then a bass line in the third bar.
- synth**: Rests in the first two bars, then a synth line in the third bar.
- pad**: Rests in the first two bars, then a pad line in the third bar.
- vibes**: Rests in the first two bars, then a vibraphone line in the third bar.
- bells 1**: Rests in the first two bars, then a bell line in the third bar.
- bells 2**: Rests in the first two bars, then a bell line in the third bar.
- voice**: Rests in the first two bars, then a vocal line in the third bar.

4

snare

kick

cl hihat

op hihat

crash

cabasa

bass

synth

pad

6

snare

kick

cl hihat

op hihat

crash

cabasa

bass

synth

pad

8

snare

kick

cl hihat

crash

cabasa

bass

synth

pad

10

snare

kick

cl hihat

op hihat

crash

cabasa

bass

synth

pad

voice

12

snare

kick

cl hihat

op hihat

crash

cabasa

bass

synth

pad

voice

14

snare

kick

cl hihat

op hihat

cabasa

bass

synth

pad

voice

16

snare

kick

cl hihat

crash

cabasa

bass

synth

pad

voice

18

snare

kick

cl hihat

op hihat

crash

cabasa

bass

synth

pad

vibes

voice

20

snare

kick

cl hihat

op hihat

crash

cabasa

bass

synth

pad

vibes

voice

22

snare

kick

cl hihat

op hihat

cabasa

bass

synth

pad

vibes

voice

24

snare

kick

cl hihat

crash

cabasa

bass

synth

pad

vibes

voice

26

snare

kick

cl hihat

op hihat

crash

cabasa

bass

synth

pad

vibes

bells 2

voice

28

snare

kick

cl hihat

op hihat

crash

cabasa

bass

synth

pad

vibes

bells 2

30

snare

kick

cl hihat

op hihat

crash

cabasa

bass

synth

pad

vibes

bells 2

32

snare

kick

cl hihat

crash

cabasa

bass

synth

pad

vibes

bells 2

34

snare

kick

cl hihat

op hihat

crash

cabasa

bass

synth

pad

vibes

bells 2

voice

36

snare

kick

cl hihat

op hihat

crash

cabasa

bass

synth

pad

bells 2

voice

38

snare

kick

cl hihat

op hihat

crash

cabasa

bass

synth

pad

voice

40

snare

kick

cl hihat

crash

cabasa

bass

synth

pad

voice

42

snare

kick

cl hihat

op hihat

cabasa

bass

synth

pad

voice

44

snare

kick

cl hihat

op hihat

crash

cabasa

bass

synth

pad

voice

46

snare

kick

cl hihat

op hihat

crash

cabasa

bass

synth

pad

voice

48

snare

kick

cl hihat

cabasa

bass

synth

pad

voice

50

snare

kick

cl hihat

op hihat

crash

cabasa

bass

synth

pad

voice

52

snare

kick

cl hihat

op hihat

crash

cabasa

bass

synth

pad

voice

54

snare

kick

cl hihat

op hihat

cabasa

bass

synth

pad

voice

56

58

snare

kick

cl hihat

op hihat

crash

cabasa

bass

synth

pad

vibes

voice

60

snare

kick

cl hihat

op hihat

crash

cabasa

bass

synth

pad

vibes

voice

62

snare

kick

cl hihat

op hihat

cabasa

bass

synth

pad

vibes

voice

64

snare

kick

cl hihat

crash

cabasa

bass

synth

pad

vibes

voice

66

snare

kick

cl hihat

op hihat

crash

cabasa

bass

synth

pad

vibes

bells 2

voice

68

snare

kick

cl hihat

op hihat

crash

cabasa

bass

synth

pad

vibes

bells 2

70

snare

kick

cl hihat

op hihat

crash

cabasa

bass

synth

pad

vibes

bells 2

72

snare

kick

cl hihat

crash

cabasa

bass

synth

pad

vibes

bells 2

74

snare

kick

cl hihat

op hihat

crash

cabasa

bass

synth

pad

vibes

bells 2

voice

76

snare

kick

cl hihat

op hihat

crash

cabasa

bass

synth

pad

bells 2

voice

78

snare

kick

cl hihat

op hihat

crash

cabasa

bass

synth

pad

voice

80

snare

kick

cl hihat

crash

cabasa

bass

synth

pad

voice

3

82

snare

kick

cl hihat

op hihat

cabasa

bass

synth

pad

voice

84

snare

kick

cl hihat

op hihat

crash

cabasa

bass

synth

pad

voice

86

snare

kick

cl hihat

op hihat

crash

cabasa

bass

synth

pad

voice

88

snare

kick

cl hihat

cabasa

bass

synth

pad

voice

90

snare

kick

cl hihat

op hihat

crash

cabasa

bass

synth

pad

voice

92

snare

kick

cl hihat

op hihat

crash

cabasa

bass

synth

pad

voice

94

snare

kick

cl hihat

op hihat

cabasa

bass

synth

pad

voice

96

snare

kick

cl hihat

crash

cabasa

bass

synth

pad

voice

98

snare

kick

cl hihat

op hihat

crash

cabasa

bass

synth

pad

vibes

voice

100

snare

kick

cl hihat

op hihat

crash

cabasa

bass

synth

pad

vibes

voice

102

snare

kick

cl hihat

op hihat

cabasa

bass

synth

pad

vibes

voice

104

snare

kick

cl hihat

crash

cabasa

bass

synth

pad

vibes

voice

106

snare

kick

cl hihat

op hihat

crash

cabasa

bass

synth

pad

vibes

bells 2

voice

108

snare

kick

cl hihat

op hihat

crash

cabasa

bass

synth

pad

vibes

bells 2

110

snare

kick

cl hihat

op hihat

cabasa

bass

synth

pad

vibes

bells 2

112

snare

kick

cl hihat

crash

cabasa

bass

synth

pad

vibes

bells 2

114

snare

kick

cl hihat

op hihat

crash

cabasa

bass

synth

pad

vibes

bells 2

116

snare

kick

cl hihat

op hihat

crash

cabasa

bass

synth

pad

vibes

bells 2

118

snare

kick

cl hihat

op hihat

crash

cabasa

bass

synth

pad

vibes

bells 2

120

snare

kick

cl hihat

crash

cabasa

bass

synth

pad

vibes

bells 2

122

snare

kick

cl hihat

op hihat

crash

cabasa

bass

synth

pad

vibes

bells 2

124

snare

kick

cl hihat

op hihat

crash

cabasa

bass

synth

pad

vibes

bells 2

126

snare

kick

cl hihat

op hihat

crash

cabasa

bass

synth

pad

vibes

bells 2

128

snare

kick

cl hihat

cabasa

bass

synth

pad

vibes

bells 2

130

snare

kick

cl hihat

op hihat

bass

synth

pad

vibes

bells 1

bells 2

132

snare

kick

cl hihat

op hihat

bass

synth

pad

vibes

bells 1

bells 2

133

snare

Whamm - Last Christmas 2

♩ = 107,001465
snare 2

8

13

18

23

28

34

39

44

50

V.S.

55

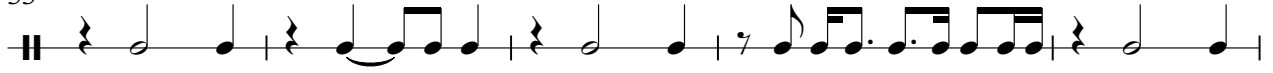

60

66

71

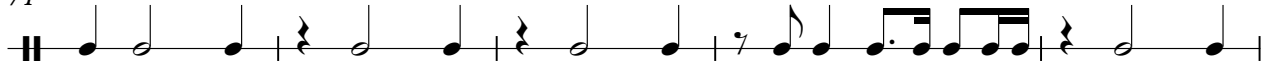

76

82

87

92

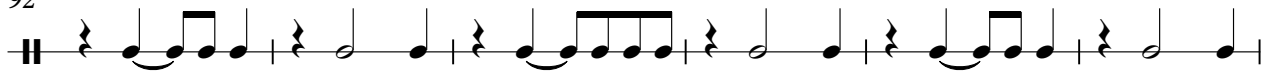

98

103

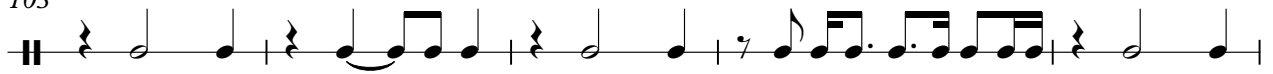

108

114

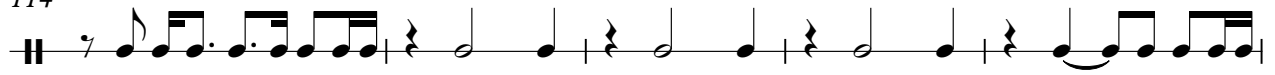

119

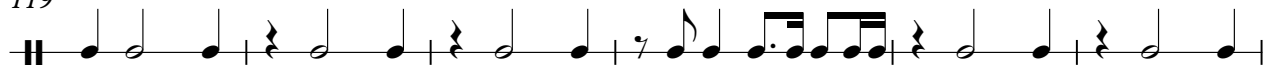

125

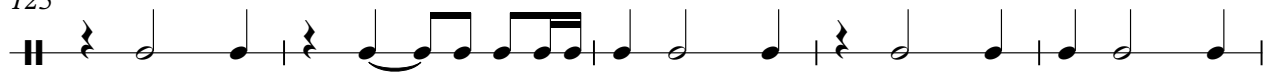

130

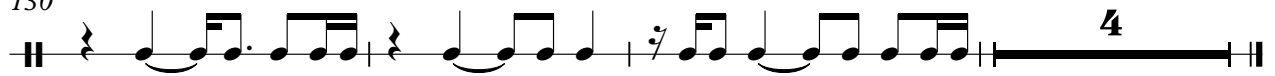

4

Whamm - Last Christmas 2

kick

♩ = 107,001465

kick 2

8

14

20

26

32

38

44

50

56

V.S.

2

kick

62

68

74

80

86

92

98

104

110

116

122

128

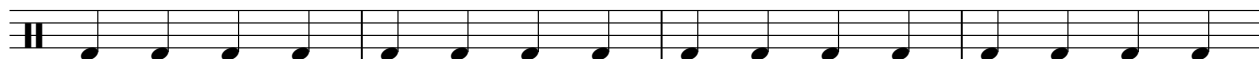

132

Whamm - Last Christmas 2

cl hihat

♩ = 107,001465

cl hihat **2**

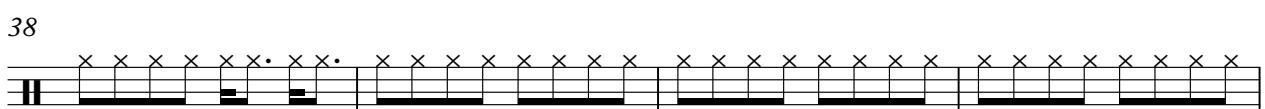
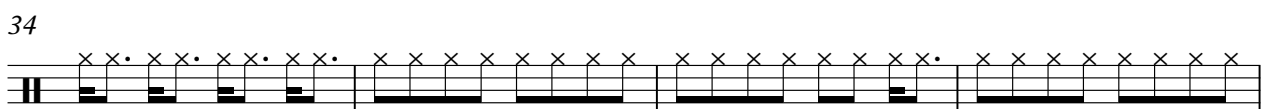
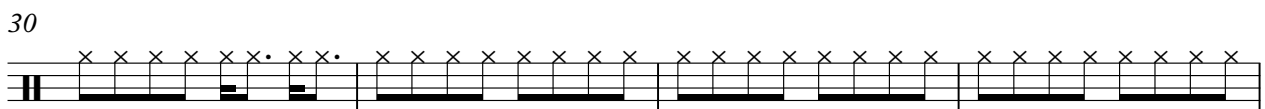
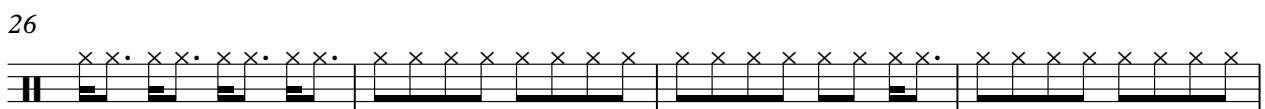
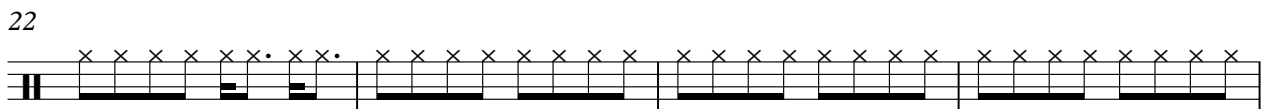
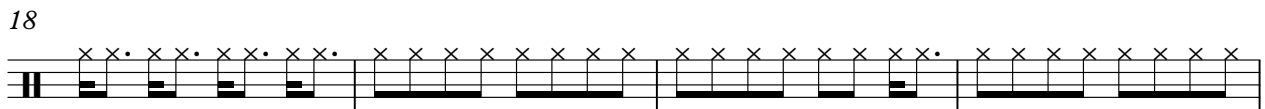
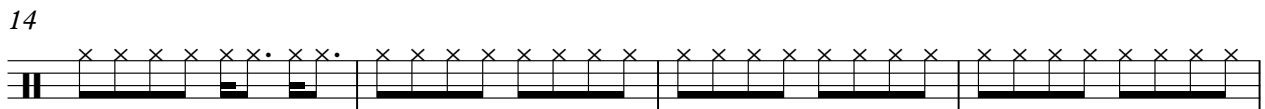
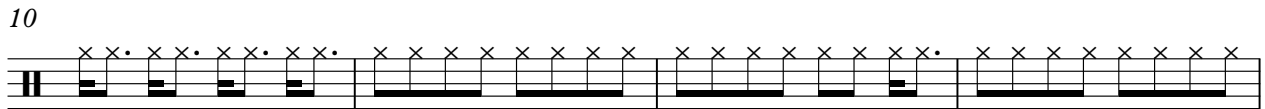
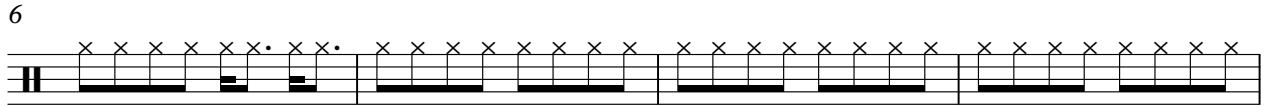

V.S.

2

cl hihat

42

46

50

54

58

62

66

70

74

78

82

86

90

94

98

102

106

110

114

118

V.S.

4

cl hihat

122

126

130

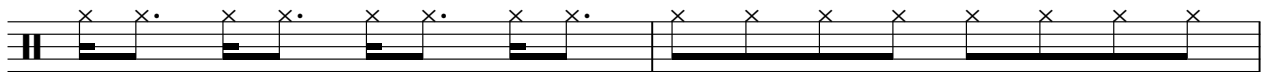

132

Whamm - Last Christmas 2

op hihat

♩ = 107,001465

op hihat

1

11

20

28

36

44

52

60

68

75

2

op hihat

82

90

98

106

114

122

130

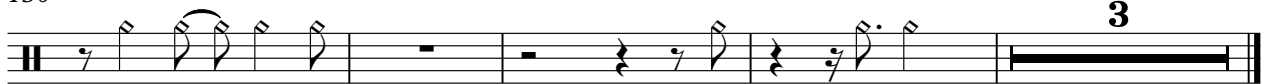

Whamm - Last Christmas 2

crash

♩ = 107,001465

crash

2

10

19

29

37

47

58

67

75

81

2

crash

91

100

109

119

125

cabasa

Whamm - Last Christmas 2

♩ = 107,001465

cabasa

2

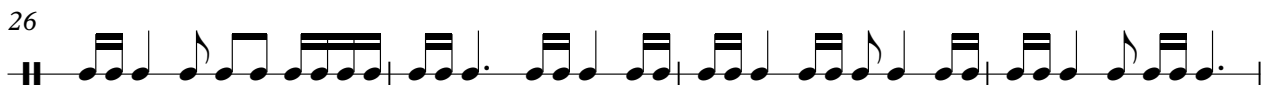
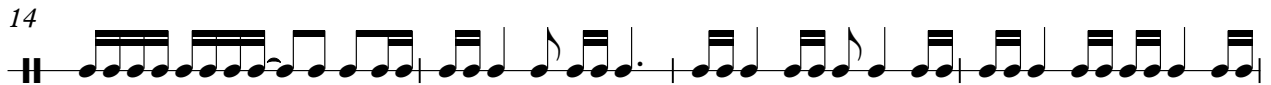
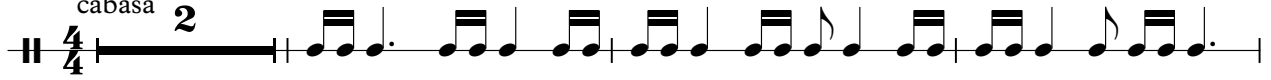

V.S.

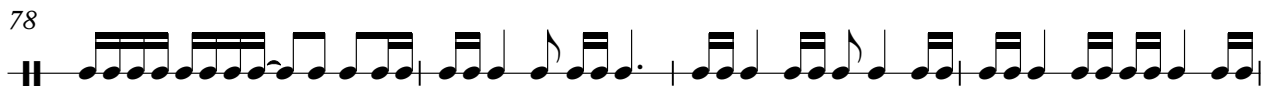
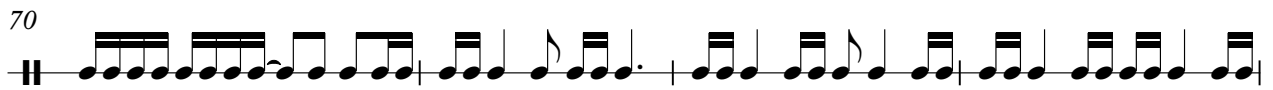
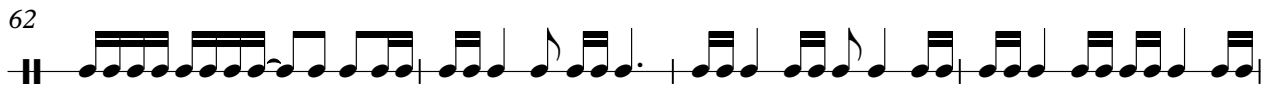
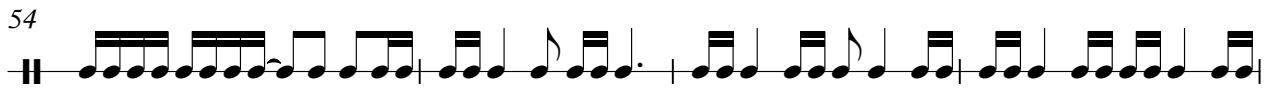
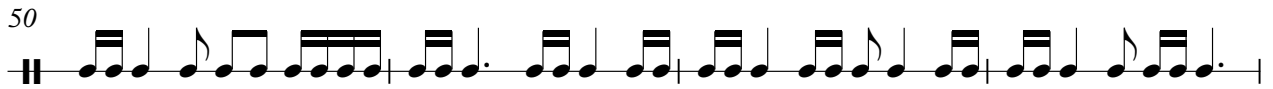
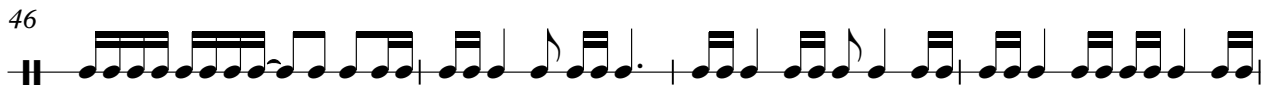

82

86

90

94

98

102

106

110

114

118

4

cabasa

122

126

Whamm - Last Christmas 2

bass

♩ = 107,001465
bass 2

5

8

11

14

17

20

23

26

29

V.S.

33

36

39

42

45

48

51

54

58

61

V.S.

Whamm - Last Christmas 2

synth

♩ = 107,001465
synth 2

5

7

9

11

13

15

17

19

21

V.S.

23

25

27

29

31

33

35

37

39

41

43

45

47

49

51

53

55

57

59

61

V.S.

63

65

67

69

71

73

75

77

79

81

83

85

87

89

91

93

95

97

99

101

V.S.

103

105

107

109

111

113

115

117

119

121

123

125

127

129

131

133

Whamm - Last Christmas 2

pad

♩ = 107,001465

pad

2

5

7

9

11

13

15

17

19

21

V.S.

23

25

27

29

31

33

35

37

39

41

43

45

47

49

51

53

55

57

59

61

63

65

67

69

71

73

75

77

79

81

83

85

87

89

91

93

95

97

99

101

103

105

107

109

111

113

115

117

119

121

123

125

127

129

131

133

Whamm - Last Christmas 2

vibes

♩ = 107,001465
vibes

18

25

29

32

24

59

67

70

73

24

99

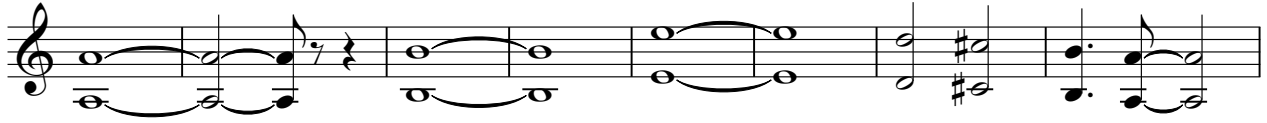

107

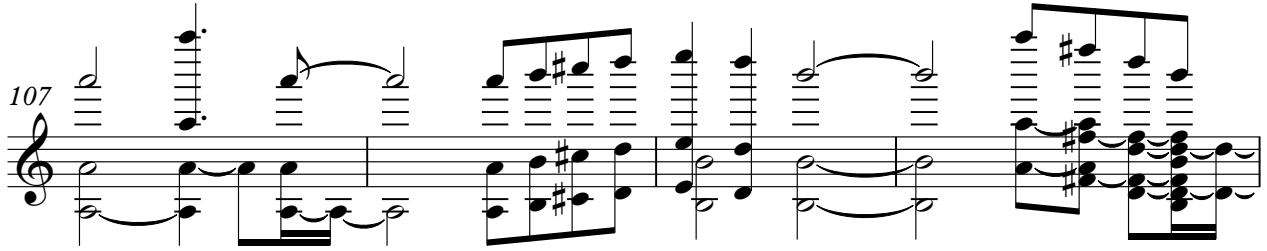

111

116

121

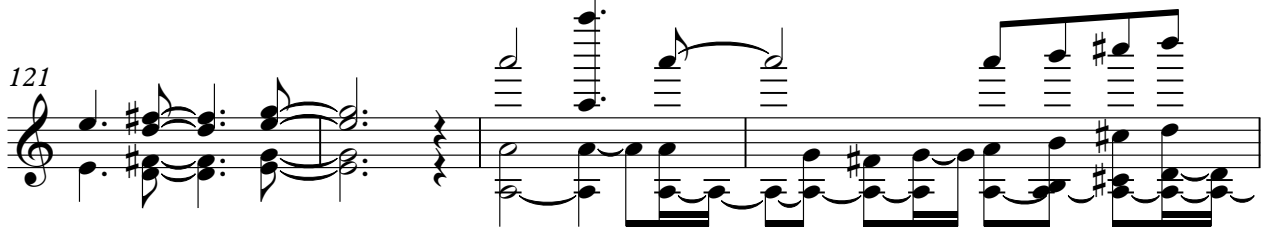

125

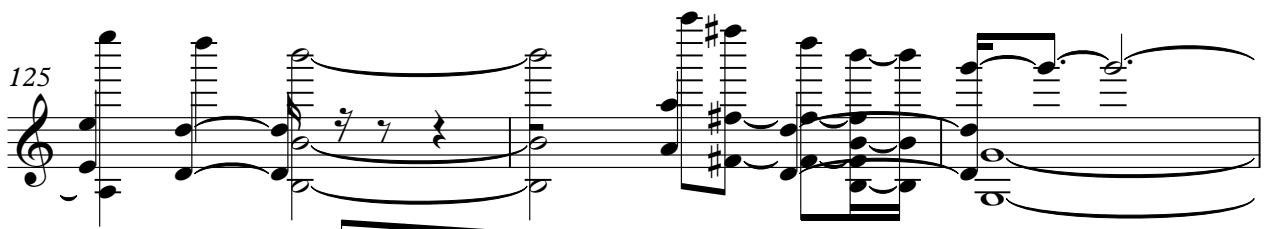

128

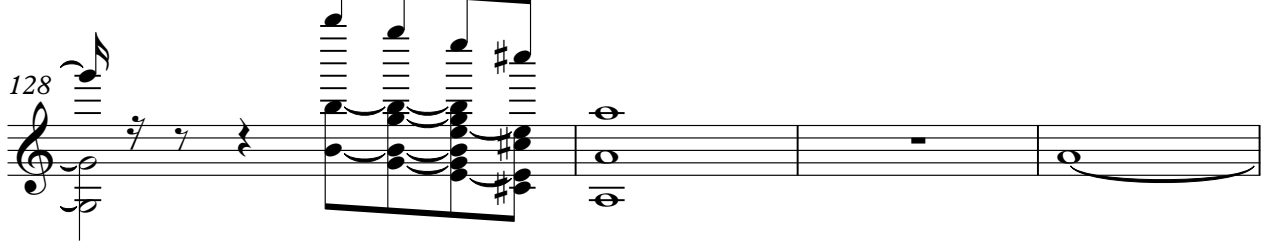

132

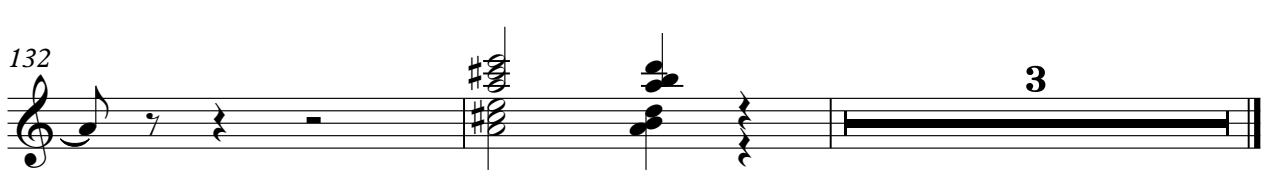

3

Whamm - Last Christmas 2

bells 2

♩ = 107,001465
bells 2

26

29

31

33

35

38

29

69

71

73

75

V.S.

bells 2

78 **29**

109

111

113

115

117

119

121

123

125

127 bells 2 3

129

131

133 3

Whamm - Last Christmas 2

voice

$\text{♩} = 107,001465$
voice **10**

14

19

24 **8**

36

40

44

48

52

57

V.S.

61

65

76

80

84

88

92

97

101

105