

# The Cars - Let's Go

♩ = 131,000076

Percussion

Jazz Guitar

Electric Guitar

5-string Electric Bass

Synth Bass

Lead 1 (Square)

Viola

Viola

♩ = 131,000076

2

2

4

6

8

10

12

14

15

17

19

21

Perc.

J. Gtr.

E. Gtr.

E. Bass

Lead 1

Lead 8

Vla.

23

Perc.

J. Gtr.

E. Gtr.

E. Bass

Lead 1

Lead 8

Vla.

Vla.

24

Perc.

J. Gtr.

E. Gtr.

E. Bass

Lead 8

Vla.

25

Perc.

J. Gtr.

E. Gtr.

E. Bass

Lead 1

Lead 8

Vla.

Vla.

27

Perc.

J. Gtr.

E. Gtr.

E. Bass

Lead 1

Lead 8

Vla.

Vla.

29

Perc.

J. Gtr.

E. Gtr.

E. Bass

Lead 1

Lead 8

Vla.

Vla.

31

Perc.

J. Gtr.

E. Gtr.

E. Bass

Lead 1

Lead 8

Vla.

Vla.

33

Perc.

J. Gtr.

E. Gtr.

E. Bass

Lead 1

Lead 8

Vla.

35

Perc.

J. Gtr.

E. Gtr.

E. Bass

Lead 8

36

37

38

39

40

Perc.

J. Gtr.

E. Gtr.

E. Bass

Lead 1

Lead 8

Vla.

42

Perc.

J. Gtr.

E. Gtr.

E. Bass

Lead 1

Lead 8

Vla.

43

44

45

Perc.

J. Gtr.

E. Gtr.

E. Bass

Lead 1

Lead 8

Vla.

47

Perc.

J. Gtr.

E. Gtr.

E. Bass

Lead 1

Lead 8

Vla.

48

49

50

Perc.

J. Gtr.

E. Gtr.

E. Bass

S. Bass

Lead 1

Vla.

52

Perc.

J. Gtr.

E. Gtr.

E. Bass

S. Bass

Lead 1

Vla.

54

Perc.

J. Gtr.

E. Gtr.

E. Bass

S. Bass

Lead 1

Vla.

56

Perc.

J. Gtr.

E. Gtr.

E. Bass

S. Bass

Lead 1

Lead 8

Vla.

58

Perc.

J. Gtr.

E. Gtr.

E. Bass

S. Bass

Lead 1

Lead 8

Vla.

59

Perc.

J. Gtr.

E. Gtr.

E. Bass

Lead 8

60

62

64

66

68

Perc.

J. Gtr.

E. Gtr.

E. Bass

Lead 1

Lead 8

Vla.

Vla.

69

Perc.

J. Gtr.

E. Gtr.

E. Bass

Lead 8

Vla.

70

Perc.

J. Gtr.

E. Gtr.

E. Bass

Lead 1

Lead 8

Vla.

Vla.

72

Perc.

J. Gtr.

E. Gtr.

E. Bass

Lead 1

Lead 8

Vla.

Vla.

74

Perc.

J. Gtr.

E. Gtr.

E. Bass

Lead 1

Lead 8

Vla.

Vla.

76

Perc.

J. Gtr.

E. Gtr.

E. Bass

Lead 1

Lead 8

Vla.

Vla.

78

Perc.

J. Gtr.

E. Gtr.

E. Bass

Lead 1

Lead 8

Vla.

80

Perc.

J. Gtr.

E. Gtr.

E. Bass

Lead 8

81

Perc.

J. Gtr.

E. Gtr.

E. Bass

Lead 8

82

Perc.

J. Gtr.

E. Gtr.

E. Bass

Lead 8

83

84

85

87

88

89

90

Perc.

J. Gtr.

E. Gtr.

E. Bass

Lead 1

Lead 8

Vla.

92

Perc.

J. Gtr.

E. Gtr.

E. Bass

Lead 1

Lead 8

Vla.

93

94

95

Perc.

J. Gtr.

E. Gtr.

E. Bass

S. Bass

Lead 1

Vla.

97

Perc.

J. Gtr.

E. Gtr.

E. Bass

S. Bass

Lead 1

Vla.

99

Perc.

J. Gtr.

E. Gtr.

E. Bass

S. Bass

Lead 1

Vla.

101

103

105

Perc.

J. Gtr.

E. Gtr.

E. Bass

Lead 1

Lead 8

Vla.

107

Perc.

J. Gtr.

E. Gtr.

E. Bass

Lead 1

Lead 8

Vla.

109

110

111

Perc.

E. Gtr.

E. Bass

Lead 1

Vla.

113

Perc.

J. Gtr.

E. Gtr.

E. Bass

S. Bass

Lead 1

Vla.

116

J. Gtr.

E. Gtr.

E. Bass

S. Bass

Lead 1

Vla.

125

E. Gtr.

135

E. Gtr.

# The Cars - Let's Go

## Percussion

♩ = 131,000076

V.S.

30

32

34

36

38

40

42

44

46

48

50

53

56

58

61

64

67

69

72

75

V.S.

77

79

81

83

85

87

89

91

93

95

98

101

103

106

109

111

113

♩ = 131,000076

3

5

7

9

11

14

16

18

20

23

25

27

29

31

35

37

39

41

43

45

47

49

51

53

55

57

59

61

63

V.S.

65

68

70

72

74

76

80

82

84

86

88

90

92

94

96

98

100

102

104

106

V.S.

108

110

114

Electric Guitar

The Cars - Let's Go

♩ = 131,000076

V.S.

23

25

27

29

31

35

37

39

41

43

45

47

49

51

53

55

57

59

61

63

V.S.

V.S.

108

110

112

114

122

131

138

5-string Electric Bass

The Cars - Let's Go

♩ = 131,000076

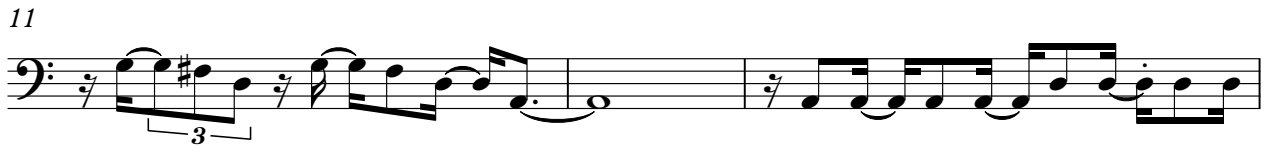

V.S.

35

39

43

47

50

53

55

57

60

63

66

70

73

76

81

85

89

93

96

99

V.S.

101

104

108

111

113

115

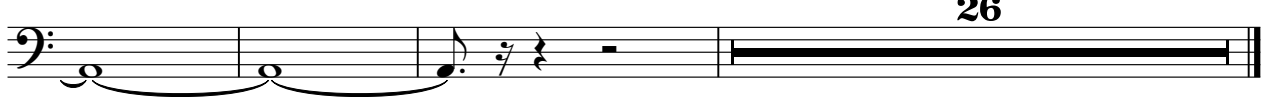

Synth Bass

The Cars - Let's Go

♩ = 131,000076

**49**

52

55

**36**

59

97

100

104

**10**

116

**26**

# The Cars - Let's Go

## Lead 1 (Square)

♩ = 131,000076

6

9

12

16

19

23

27

31

5

Lead 1 (Square)

Lead 1 (Square)

76

85

88

91

94

98

101

105

108

111

5

V.S.

4

Lead 1 (Square)

113

115

# The Cars - Let's Go

## Lead 8 (Bass + Lead)

♩ = 131,000076

11

15

19

22

26

30

34

37

41

45

V.S.

49 **7**

59 **3**

63

67

71

75 **3**

79 **3** **3**

82

86

90

Lead 8 (Bass + Lead)

94

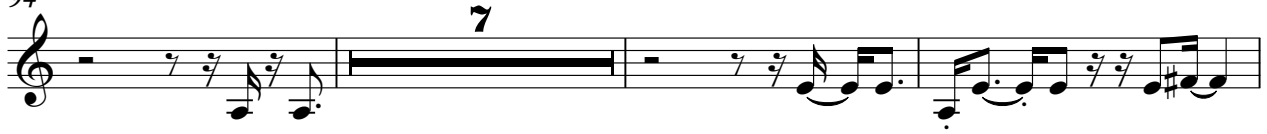

104

108

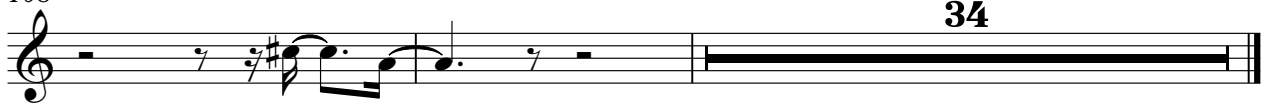

34

Viola

The Cars - Let's Go

♩ = 131,000076

22

25

29

36

68

72

75

67

Viola

The Cars - Let's Go

♩ = 131,000076

6

10

14

18

23

27

31

40

44

48

52

55

59

63

68

72

76

85

89

93

97

100

104

108

111

113

115
