

Whitney Houston - I Wanna Dance With Somebody 2

♩ = 118,001060

DRUMS

KALIMBA

CLEAN GTR

DISTORTION

SYN BASS 1

SYNTH DRUM

SYN STR 2

SYNBRASS 1

MELODY

FANTASIA

METAL PAD

♩ = 118,001060

VOICE OOHS

5

DRUMS

KALIMBA

SYN BASS 1

MELODY

7

DRUMS

KALIMBA

SYN BASS 1

MELODY

10

DRUMS

KALIMBA

CLEAN GTR

SYN BASS 1

SYNTH DRUM

SYNBRASS 1

MELODY

FANTASIA

METAL PAD

11

DRUMS

KALIMBA

CLEAN GTR

SYN BASS 1

SYNTH DRUM

SYNBRASS 1

MELODY

FANTASIA

METAL PAD

12

DRUMS

KALIMBA

CLEAN GTR

SYN BASS 1

SYNTH DRUM

SYNBRASS 1

MELODY

FANTASIA

METAL PAD

13

DRUMS

KALIMBA

CLEAN GTR

SYN BASS 1

SYNTH DRUM

SYNBRASS 1

MELODY

FANTASIA

METAL PAD

14

DRUMS

KALIMBA

CLEAN GTR

SYN BASS 1

SYNTH DRUM

SYNBRASS 1

MELODY

FANTASIA

METAL PAD

15

DRUMS

KALIMBA

CLEAN GTR

SYN BASS 1

SYNTH DRUM

SYNBRASS 1

MELODY

FANTASIA

METAL PAD

16

DRUMS

KALIMBA

CLEAN GTR

SYN BASS 1

SYNTH DRUM

SYNBRASS 1

MELODY

FANTASIA

METAL PAD

17

DRUMS

KALIMBA

CLEAN GTR

SYN BASS 1

SYNTH DRUM

SYNBRASS 1

MELODY

FANTASIA

METAL PAD

18

DRUMS

KALIMBA

CLEAN GTR

SYN BASS 1

SYNTH DRUM

SYNBRASS 1

MELODY

FANTASIA

METAL PAD

19

DRUMS

KALIMBA

CLEAN GTR

SYN BASS 1

SYNTH DRUM

SYNBRASS 1

MELODY

FANTASIA

METAL PAD

21

DRUMS

CLEAN GTR

SYN BASS 1

SYNTH DRUM

MELODY

FANTASIA

METAL PAD

22

DRUMS

CLEAN GTR

SYN BASS 1

SYNTH DRUM

MELODY

FANTASIA

METAL PAD

24

DRUMS

CLEAN GTR

SYN BASS 1

SYNTH DRUM

MELODY

FANTASIA

METAL PAD

28

DRUMS

CLEAN GTR

SYN BASS 1

MELODY

FANTASIA

METAL PAD

29

DRUMS

CLEAN GTR

SYN BASS 1

SYNTH DRUM

MELODY

METAL PAD

30

DRUMS

CLEAN GTR

SYN BASS 1

MELODY

METAL PAD

32 21

DRUMS

CLEAN GTR

SYN BASS 1

MELODY

FANTASIA

METAL PAD

34

DRUMS

CLEAN GTR

SYN BASS 1

SYNBASS 1

MELODY

FANTASIA

METAL PAD

35

DRUMS

KALIMBA

CLEAN GTR

DISTORTION

SYN BASS 1

SYNTH DRUM

SYNBRASS 1

MELODY

FANTASIA

METAL PAD

36

DRUMS

KALIMBA

CLEAN GTR

DISTORTION

SYN BASS 1

SYNTH DRUM

SYNBRASS 1

MELODY

FANTASIA

METAL PAD

37

DRUMS

KALIMBA

CLEAN GTR

DISTORTION

SYN BASS 1

SYNTH DRUM

SYNBRASS 1

MELODY

FANTASIA

METAL PAD

38

DRUMS

KALIMBA

CLEAN GTR

DISTORTION

SYN BASS 1

SYNTH DRUM

SYNBRASS 1

MELODY

FANTASIA

METAL PAD

39

DRUMS

KALIMBA

CLEAN GTR

DISTORTION

SYN BASS 1

SYNTH DRUM

SYNBRASS 1

MELODY

FANTASIA

METAL PAD

40

DRUMS

KALIMBA

CLEAN GTR

DISTORTION

SYN BASS 1

SYNTH DRUM

MELODY

FANTASIA

METAL PAD

41

DRUMS

KALIMBA

CLEAN GTR

DISTORTION

SYN BASS 1

SYNTH DRUM

SYNBRASS 1

MELODY

FANTASIA

METAL PAD

42

DRUMS

KALIMBA

CLEAN GTR

DISTORTION

SYN BASS 1

SYNTH DRUM

SYNBRASS 1

MELODY

FANTASIA

METAL PAD

43

DRUMS

KALIMBA

CLEAN GTR

DISTORTION

SYN BASS 1

SYNTH DRUM

SYNBRASS 1

MELODY

FANTASIA

METAL PAD

44

DRUMS

KALIMBA

CLEAN GTR

DISTORTION

SYN BASS 1

SYNTH DRUM

SYNBRASS 1

MELODY

FANTASIA

METAL PAD

45

DRUMS

KALIMBA

CLEAN GTR

DISTORTION

SYN BASS 1

SYNTH DRUM

SYNBRASS 1

MELODY

FANTASIA

METAL PAD

46

DRUMS

KALIMBA

CLEAN GTR

DISTORTION

SYN BASS 1

SYNTH DRUM

SYNBRASS 1

MELODY

FANTASIA

METAL PAD

Detailed description of the musical score: The score is for measures 46-49. The key signature has three sharps (F#, C#, G#). The time signature is 4/4. The DRUMS part features a complex pattern with various note values and rests. The KALIMBA part has a rhythmic melody with eighth and quarter notes. The CLEAN GTR part consists of chords and single notes. The DISTORTION part features heavy chords and a melodic line. The SYN BASS 1 part has a bass line with eighth and quarter notes. The SYNTH DRUM part has a few notes in the lower register. The SYNBRASS 1 part has a few notes in the lower register. The MELODY part has a melodic line with eighth and quarter notes. The FANTASIA part has a melodic line with eighth and quarter notes. The METAL PAD part has a melodic line with eighth and quarter notes.

47

DRUMS

KALIMBA

CLEAN GTR

DISTORTION

SYN BASS 1

SYNTH DRUM

SYNBRASS 1

MELODY

FANTASIA

METAL PAD

48

DRUMS

KALIMBA

CLEAN GTR

DISTORTION

SYN BASS 1

SYNTH DRUM

MELODY

FANTASIA

METAL PAD

49

DRUMS

KALIMBA

CLEAN GTR

DISTORTION

SYN BASS 1

SYNTH DRUM

SYNBRASS 1

MELODY

FANTASIA

METAL PAD

50

DRUMS

KALIMBA

CLEAN GTR

DISTORTION

SYN BASS 1

SYNTH DRUM

SYNBRASS 1

MELODY

FANTASIA

METAL PAD

51

DRUMS

KALIMBA

CLEAN GTR

DISTORTION

SYN BASS 1

SYNTH DRUM

SYNBRASS 1

MELODY

FANTASIA

METAL PAD

52

DRUMS

KALIMBA

CLEAN GTR

SYN BASS 1

SYNBRASS 1

MELODY

FANTASIA

METAL PAD

54

DRUMS

CLEAN GTR

SYN BASS 1

SYNTH DRUM

MELODY

FANTASIA

METAL PAD

56

DRUMS

CLEAN GTR

SYN BASS 1

SYNTH DRUM

MELODY

FANTASIA

METAL PAD

58

DRUMS

CLEAN GTR

SYN BASS 1

SYNTH DRUM

MELODY

METAL PAD

Detailed description of the musical score: The score is for page 43, starting at measure 58. It consists of six staves. The DRUMS staff uses a double bar line and a snare drum symbol, with a complex rhythmic pattern including a triplet of eighth notes. The CLEAN GTR staff is mostly empty, with a few notes at the end. The SYN BASS 1 staff is in bass clef and features a bass line with a triplet of eighth notes. The SYNTH DRUM staff is in treble clef and has a few notes at the end. The MELODY staff is in treble clef and has a few notes. The METAL PAD staff is in treble clef and has a few notes at the end.

59

DRUMS

CLEAN GTR

SYN BASS 1

SYNTH DRUM

MELODY

FANTASIA

METAL PAD

61

DRUMS

CLEAN GTR

SYN BASS 1

MELODY

FANTASIA

METAL PAD

62

DRUMS

CLEAN GTR

SYN BASS 1

SYNTH DRUM

MELODY

METAL PAD

63

DRUMS

CLEAN GTR

SYN BASS 1

MELODY

METAL PAD

64

DRUMS

CLEAN GTR

SYN BASS 1

SYNTH DRUM

MELODY

FANTASIA

METAL PAD

65

DRUMS

CLEAN GTR

SYN BASS 1

MELODY

FANTASIA

METAL PAD

67

DRUMS

CLEAN GTR

SYN BASS 1

SYNBASS 1

MELODY

FANTASIA

METAL PAD

68

DRUMS

KALIMBA

CLEAN GTR

DISTORTION

SYN BASS 1

SYNTH DRUM

SYNBRASS 1

MELODY

FANTASIA

METAL PAD

69

DRUMS

KALIMBA

CLEAN GTR

DISTORTION

SYN BASS 1

SYNTH DRUM

SYNBRASS 1

MELODY

FANTASIA

METAL PAD

70

DRUMS

KALIMBA

CLEAN GTR

DISTORTION

SYN BASS 1

SYNTH DRUM

SYNBRASS 1

MELODY

FANTASIA

METAL PAD

71

DRUMS

KALIMBA

CLEAN GTR

DISTORTION

SYN BASS 1

SYNTH DRUM

SYNBRASS 1

MELODY

FANTASIA

METAL PAD

72

DRUMS

KALIMBA

CLEAN GTR

DISTORTION

SYN BASS 1

SYNTH DRUM

SYNBRASS 1

MELODY

FANTASIA

METAL PAD

Detailed description of the musical score: The score is for a multi-track recording. It begins at measure 72. The DRUMS track features a complex rhythmic pattern with various note values and rests. The KALIMBA track has a sparse melody with some rests. The CLEAN GTR track starts with a chord and then has a rest. The DISTORTION track features a sustained, distorted chord with some movement. The SYN BASS 1 track has a bass line with various note values and rests. The SYNTH DRUM track has a few scattered notes. The SYNBRASS 1 track has a chord and then a rest. The MELODY track has a simple melodic line. The FANTASIA track has a sustained, atmospheric sound. The METAL PAD track has a sustained, atmospheric sound.

73

DRUMS

KALIMBA

CLEAN GTR

DISTORTION

SYN BASS 1

SYNTH DRUM

MELODY

FANTASIA

METAL PAD

74

DRUMS

KALIMBA

CLEAN GTR

DISTORTION

SYN BASS 1

SYNTH DRUM

SYNBRASS 1

MELODY

FANTASIA

METAL PAD

75

DRUMS

KALIMBA

CLEAN GTR

DISTORTION

SYN BASS 1

SYNTH DRUM

SYNBRASS 1

MELODY

FANTASIA

METAL PAD

76

DRUMS

KALIMBA

CLEAN GTR

DISTORTION

SYN BASS 1

SYNTH DRUM

SYNBRASS 1

MELODY

FANTASIA

METAL PAD

77

DRUMS

KALIMBA

CLEAN GTR

DISTORTION

SYN BASS 1

SYNTH DRUM

SYNBRASS 1

MELODY

FANTASIA

METAL PAD

78

DRUMS

KALIMBA

CLEAN GTR

SYN BASS 1

SYNTH DRUM

SYNBRASS 1

MELODY

FANTASIA

METAL PAD

79

DRUMS

KALIMBA

CLEAN GTR

SYN BASS 1

SYNTH DRUM

SYNBRASS 1

MELODY

FANTASIA

METAL PAD

80

DRUMS

KALIMBA

CLEAN GTR

DISTORTION

SYN BASS 1

SYNTH DRUM

SYNBRASS 1

MELODY

FANTASIA

METAL PAD

81

DRUMS

KALIMBA

CLEAN GTR

DISTORTION

SYN BASS 1

SYNTH DRUM

MELODY

FANTASIA

METAL PAD

82

DRUMS

KALIMBA

CLEAN GTR

DISTORTION

SYN BASS 1

SYNTH DRUM

SYNBRASS 1

MELODY

FANTASIA

METAL PAD

83

DRUMS

KALIMBA

CLEAN GTR

DISTORTION

SYN BASS 1

SYNTH DRUM

SYN STR 2

SYNBRASS 1

MELODY

FANTASIA

METAL PAD

3

84

DRUMS

KALIMBA

CLEAN GTR

DISTORTION

SYN BASS 1

SYNTH DRUM

SYN STR 2

MELODY

85

DRUMS

KALIMBA

CLEAN GTR

DISTORTION

SYN BASS 1

SYNTH DRUM

86

DRUMS

KALIMBA

CLEAN GTR

SYN BASS 1

SYNTH DRUM

SYN STR 2

MELODY

87

DRUMS

KALIMBA

CLEAN GTR

DISTORTION

SYN BASS 1

SYNTH DRUM

SYN STR 2

MELODY

88

DRUMS

KALIMBA

CLEAN GTR

DISTORTION

SYN BASS 1

SYNTH DRUM

SYN STR 2

89

DRUMS

KALIMBA

CLEAN GTR

DISTORTION

SYN BASS 1

SYNTH DRUM

90

DRUMS

KALIMBA

CLEAN GTR

SYN BASS 1

SYNTH DRUM

SYN STR 2

MELODY

91

DRUMS

KALIMBA

CLEAN GTR

SYN BASS 1

SYNTH DRUM

MELODY

FANTASIA

92

DRUMS

CLEAN GTR

SYN BASS 1

SYNTH DRUM

SYN STR 2

MELODY

FANTASIA

Detailed description of the musical score for page 74, measures 92-95:

93

DRUMS

CLEAN GTR

SYN BASS 1

SYNTH DRUM

SYN STR 2

MELODY

Detailed description of the musical score: The score is for measures 93-96. The DRUMS staff uses a double bar line at measure 93 and shows a complex rhythmic pattern with various note values and rests. The CLEAN GTR staff features chords and a melodic line. The SYN BASS 1 staff has a bass line with various note values and rests. The SYNTH DRUM staff has a few notes and rests. The SYN STR 2 staff has chords and a melodic line. The MELODY staff has a melodic line with various note values and rests.

94

DRUMS

CLEAN GTR

SYN BASS 1

SYNTH DRUM

SYN STR 2

MELODY

FANTASIA

96

DRUMS

CLEAN GTR

SYN BASS 1

SYN STR 2

MELODY

FANTASIA

98

DRUMS

CLEAN GTR

SYN BASS 1

SYNBASS 1

MELODY

FANTASIA

99

DRUMS

KALIMBA

CLEAN GTR

DISTORTION

SYN BASS 1

SYNTH DRUM

SYNBRASS 1

MELODY

FANTASIA

METAL PAD

100

DRUMS

KALIMBA

CLEAN GTR

DISTORTION

SYN BASS 1

SYNTH DRUM

SYNBRASS 1

MELODY

FANTASIA

METAL PAD

101

DRUMS

KALIMBA

CLEAN GTR

DISTORTION

SYN BASS 1

SYNTH DRUM

SYNBRASS 1

MELODY

FANTASIA

METAL PAD

102

DRUMS

KALIMBA

CLEAN GTR

DISTORTION

SYN BASS 1

SYNTH DRUM

SYNBRASS 1

MELODY

FANTASIA

METAL PAD

103

DRUMS

KALIMBA

CLEAN GTR

DISTORTION

SYN BASS 1

SYNTH DRUM

SYNBRASS 1

MELODY

FANTASIA

METAL PAD

104

DRUMS

KALIMBA

CLEAN GTR

DISTORTION

SYN BASS 1

SYNTH DRUM

MELODY

FANTASIA

METAL PAD

105

DRUMS

KALIMBA

CLEAN GTR

DISTORTION

SYN BASS 1

SYNTH DRUM

SYNBRASS 1

MELODY

FANTASIA

METAL PAD

106

DRUMS

KALIMBA

CLEAN GTR

DISTORTION

SYN BASS 1

SYNTH DRUM

SYNBRASS 1

MELODY

FANTASIA

METAL PAD

107

DRUMS

KALIMBA

CLEAN GTR

DISTORTION

SYN BASS 1

SYNTH DRUM

SYNBRASS 1

MELODY

FANTASIA

METAL PAD

108

DRUMS

KALIMBA

CLEAN GTR

DISTORTION

SYN BASS 1

SYNTH DRUM

SYNBRASS 1

MELODY

FANTASIA

METAL PAD

109

DRUMS

KALIMBA

CLEAN GTR

DISTORTION

SYN BASS 1

SYNTH DRUM

SYNBRASS 1

MELODY

FANTASIA

METAL PAD

110

DRUMS

KALIMBA

CLEAN GTR

DISTORTION

SYN BASS 1

SYNTH DRUM

SYNBRASS 1

MELODY

FANTASIA

METAL PAD

111

DRUMS

KALIMBA

CLEAN GTR

DISTORTION

SYN BASS 1

SYNTH DRUM

SYNBRASS 1

MELODY

FANTASIA

METAL PAD

112

DRUMS

KALIMBA

CLEAN GTR

DISTORTION

SYN BASS 1

SYNTH DRUM

MELODY

FANTASIA

METAL PAD

113

DRUMS

KALIMBA

CLEAN GTR

DISTORTION

SYN BASS 1

SYNTH DRUM

SYNBRASS 1

MELODY

FANTASIA

METAL PAD

114

DRUMS

KALIMBA

CLEAN GTR

DISTORTION

SYN BASS 1

SYNTH DRUM

SYNBRASS 1

MELODY

FANTASIA

METAL PAD

3

115

DRUMS

KALIMBA

CLEAN GTR

SYN BASS 1

SYNTH DRUM

SYNBRASS 1

MELODY

116

DRUMS

KALIMBA

CLEAN GTR

SYNTH DRUM

VOICE OOHS

117

118

DRUMS

KALIMBA

CLEAN GTR

SYNTH DRUM

MELODY

VOICE OOHS

119

DRUMS

KALIMBA

CLEAN GTR

SYN BASS 1

SYNTH DRUM

SYNBRASS 1

MELODY

120

DRUMS

KALIMBA

CLEAN GTR

SYNTH DRUM

MELODY

VOICE OOHS

121

DRUMS

KALIMBA

CLEAN GTR

SYN BASS 1

SYNTH DRUM

SYNBRASS 1

MELODY

122

DRUMS

KALIMBA

CLEAN GTR

DISTORTION

SYNTH DRUM

MELODY

VOICE OOHS

123

DRUMS

KALIMBA

CLEAN GTR

DISTORTION

SYN BASS 1

SYNTH DRUM

SYNBRASS 1

MELODY

FANTASIA

124

DRUMS

KALIMBA

CLEAN GTR

DISTORTION

SYN BASS 1

SYNTH DRUM

SYNBRASS 1

MELODY

FANTASIA

VOICE OOHs

125

DRUMS

KALIMBA

CLEAN GTR

DISTORTION

SYN BASS 1

SYNTH DRUM

SYNBRASS 1

MELODY

FANTASIA

126

DRUMS

KALIMBA

CLEAN GTR

DISTORTION

SYN BASS 1

SYNTH DRUM

SYNBRASS 1

MELODY

FANTASIA

VOICE OOHs

127

DRUMS

KALIMBA

CLEAN GTR

DISTORTION

SYN BASS 1

SYNTH DRUM

SYNBRASS 1

MELODY

FANTASIA

128

DRUMS

KALIMBA

CLEAN GTR

SYN BASS 1

SYNTH DRUM

SYNBRASS 1

MELODY

FANTASIA

VOICE OOHs

129

DRUMS

KALIMBA

CLEAN GTR

DISTORTION

SYN BASS 1

SYNTH DRUM

SYNBRASS 1

MELODY

FANTASIA

130

DRUMS

KALIMBA

DISTORTION

SYN BASS 1

SYNTH DRUM

SYNBRASS 1

MELODY

FANTASIA

Detailed description of the musical score: The score is for measures 130-133. The DRUMS part features a complex rhythmic pattern with various note values and rests. The KALIMBA part consists of eighth notes with a sharp sign. The DISTORTION part shows a series of chords with flat signs. The SYN BASS 1 part is a bass line with various note values and accidentals. The SYNTH DRUM part has a few scattered notes. The SYNBRASS 1 part is a melodic line with eighth notes and a sharp sign. The MELODY part is a melodic line with eighth notes and a sharp sign. The FANTASIA part is a melodic line with eighth notes and a sharp sign.

131

DRUMS

KALIMBA

CLEAN GTR

DISTORTION

SYN BASS 1

SYNTH DRUM

SYNBRASS 1

MELODY

FANTASIA

132

DRUMS

KALIMBA

CLEAN GTR

DISTORTION

SYN BASS 1

SYNTH DRUM

SYNBRASS 1

MELODY

FANTASIA

VOICE OOHs

133

DRUMS

KALIMBA

CLEAN GTR

DISTORTION

SYN BASS 1

SYNTH DRUM

SYNBRASS 1

MELODY

FANTASIA

134

DRUMS

KALIMBA

CLEAN GTR

DISTORTION

SYN BASS 1

SYNTH DRUM

SYNBRASS 1

MELODY

FANTASIA

VOICE OOHs

135

DRUMS

KALIMBA

CLEAN GTR

DISTORTION

SYN BASS 1

SYNTH DRUM

SYNBRASS 1

MELODY

FANTASIA

136

DRUMS

KALIMBA

CLEAN GTR

SYN BASS 1

SYNTH DRUM

SYNBRASS 1

MELODY

FANTASIA

VOICE OOHs

137

DRUMS

KALIMBA

CLEAN GTR

DISTORTION

SYN BASS 1

SYNTH DRUM

SYNBRASS 1

MELODY

FANTASIA

138

DRUMS

KALIMBA

CLEAN GTR

DISTORTION

SYN BASS 1

SYNTH DRUM

SYNBRASS 1

MELODY

FANTASIA

140

DRUMS

KALIMBA

CLEAN GTR

SYN BASS 1

SYNTH DRUM

SYNBRASS 1

MELODY

FANTASIA

VOICE OOHS

141

DRUMS

KALIMBA

CLEAN GTR

SYN BASS 1

SYNTH DRUM

SYNBRASS 1

MELODY

FANTASIA

142

DRUMS

KALIMBA

CLEAN GTR

SYN BASS 1

SYNTH DRUM

SYNBRASS 1

MELODY

FANTASIA

VOICE OOHs

143

DRUMS

KALIMBA

CLEAN GTR

SYN BASS 1

SYNTH DRUM

SYNBRASS 1

MELODY

FANTASIA

144

DRUMS

KALIMBA

CLEAN GTR

SYN BASS 1

SYNTH DRUM

SYNBRASS 1

MELODY

FANTASIA

VOICE OOHs

145

DRUMS

KALIMBA

CLEAN GTR

SYN BASS 1

SYNTH DRUM

SYNBRASS 1

MELODY

FANTASIA

VOICE OOHS

146

148

DRUMS

KALIMBA

CLEAN GTR

SYN BASS 1

SYNTH DRUM

SYNBASS 1

FANTASIA

Whitney Houston - I Wanna Dance With Somebody 2

DRUMS

♩ = 118,001060

2

V.S.

DRUMS

50

52

55

58

61

63

66

68

70

72

V.S.

DRUMS

74

77

79

81

83

85

87

89

91

93

DRUMS

95

97

99

101

103

105

107

109

111

113

V.S.

115

115

117

117

119

119

121

121

123

123

125

125

127

127

129

129

131

131

133

133

DRUMS

135

137

139

141

143

145

147

KALIMBA

Whitney Houston - I Wanna Dance With Somebody 2

♩ = 118,001060

2

6

9

12

15

18

15

36

39

42

45

V.S.

48

51

15

69

72

75

78

81

84

87

90

7

129

132

134

137

140

143

146

Whitney Houston - I Wanna Dance With Somebody 2

CLEAN GTR

♩ = 118,001060

7

12

16

21

27

31

36

40

44

48

V.S.

52

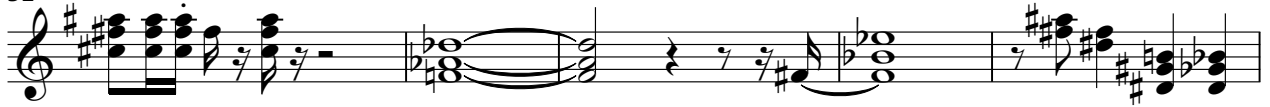

57

62

66

70

74

78

82

85

88

91

94

98

102

106

110

114

118

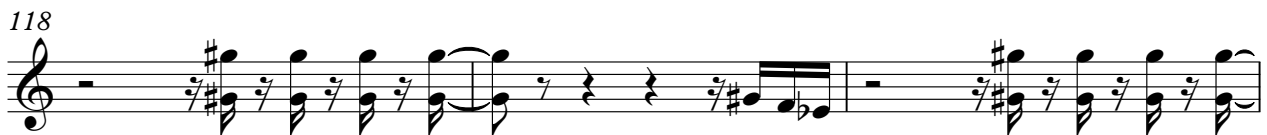

121

125

DISTORTION

Whitney Houston - I Wanna Dance With Somebody 2

♩ = 118,001060

33

37

40

43

46

50 16

69

72

75 2

DISTORTION

80

84

88

9

100

103

107

110

114

7

124

127

DISTORTION

131

133

135

138

10

♩ = 118,001060

3

8

12

16

20

23

26

29

33

37

V.S.

41

45

49

53

57

61

65

70

74

78

82

86

90

93

97

102

106

110

114

118

123

127

131

135

139

143

146

Whitney Houston - I Wanna Dance With Somebody 2

SYNTH DRUM

♩ = 118,001060

8

13

18

24

31

38

43

48

54

60

3

2

3

SYNTH DRUM

SYNTH DRUM

120

125

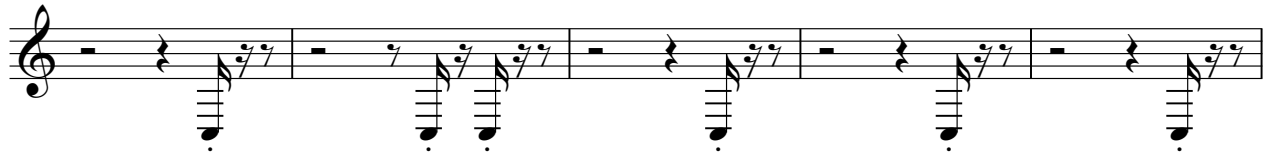

130

135

140

145

♩ = 118,001060

81

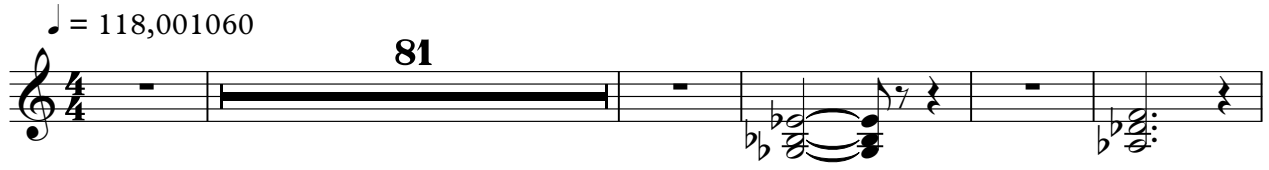

87

93

96

52

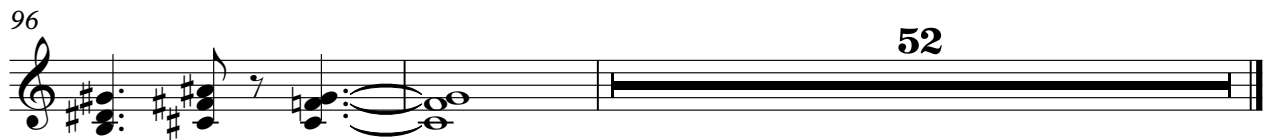

♩ = 118,001060

8

12

14

16

3

18

14

34

38

43

47

51

14

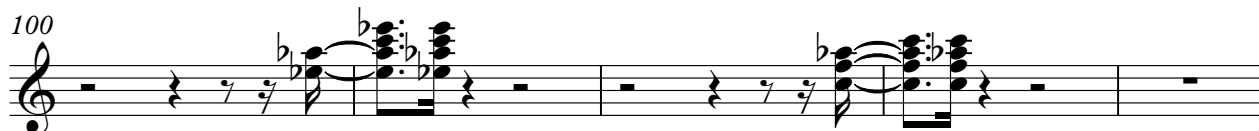
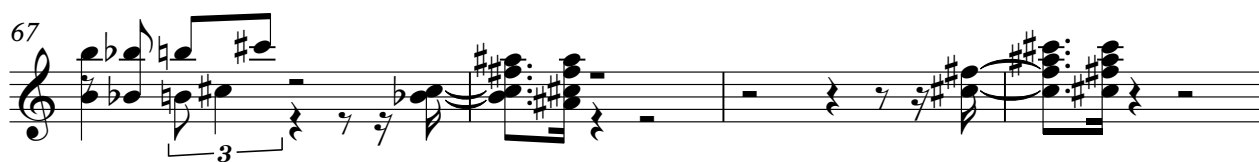

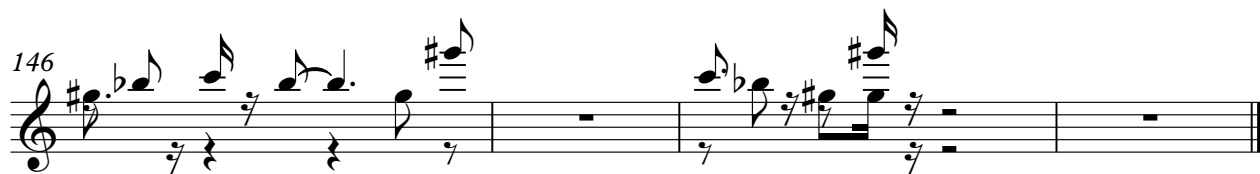

Whitney Houston - I Wanna Dance With Somebody 2

MELODY

♩ = 118,001060

4

10

14

19

24

28

32

37

40

44

V.S.

47

51

55

59

63

67

71

75

78

82

87

2

92

3

96

3

100

3

103

3

107

3

110

3

113

3

MELODY

♩ = 118,001060

7

13

18

23

2

29

2

35

42

48

52

57

2

2

64

69

75

81

91

96

102

108

114

126

FANTASIA

132

138

144

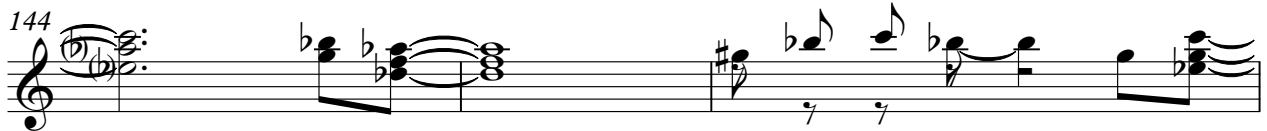

147

METAL PAD

Whitney Houston - I Wanna Dance With Somebody 2

♩ = 118,001060

7

14

21

27

31

36

43

50

56

61

V.S.

METAL PAD

65

71

78

84

104

111

VOICE OOHS

Whitney Houston - I Wanna Dance With Somebody 2

♩ = 118,001060

114

119

126

3

134

3

141

5