

Whitney Houston - I Wanna Dance With Somebody 3

♩ = 120,000000

4

Perc.

S. Bass

S. Bass

6

Perc.

S. Bass

S. Bass

8

Perc.

E. Gtr.

Syn. Br.

S. Bass

Syn. Drums

Tape Smp. Brs

Orch. Hit

FX 5

Detailed description of the musical score: The score is for a 4-measure phrase in 8/8 time. The Percussion part features a complex rhythmic pattern with eighth and sixteenth notes and rests. The Electric Guitar (E. Gtr.) part has a melodic line starting with a sharp sign and a dotted note. The Synthesizer Brass (Syn. Br.) part consists of a long, sustained note. The Saxophone Bass (S. Bass) part has a melodic line with a sharp sign and a dotted note. The Synthesizer Drums (Syn. Drums) part has a single note in the fourth measure. The Tape Sample Brass (Tape Smp. Brs) part has a melodic line with a sharp sign and a dotted note, and a triplet of eighth notes in the fourth measure. The Orchestral Hit (Orch. Hit) part has a melodic line with a sharp sign and a dotted note. The FX 5 part has a melodic line with a sharp sign and a dotted note.

9

Perc. E. Gtr. Syn. Br. S. Bass Syn. Drums Orch. Hit FX 5

10

Perc. E. Gtr. Syn. Br. S. Bass Syn. Drums Tape Smp. Brs Orch. Hit FX 5

Detailed description of the musical score: The score consists of eight staves. The Percussion staff (Perc.) starts at measure 10 with a series of rhythmic patterns, including eighth and sixteenth notes with 'x' marks above them, indicating specific drum sounds. The Electric Guitar (E. Gtr.) staff has a treble clef and a key signature of two sharps (F# and C#), with a few notes and rests. The Synthesizer Brass (Syn. Br.) staff has a treble clef and a key signature of two sharps, featuring a long, sustained note with a large oval shape above it. The Sub Bass (S. Bass) staff has a bass clef and a key signature of one sharp (F#), with a few notes and rests. The Synthesizer Drums (Syn. Drums) staff has a treble clef and contains a few notes and rests. The Tape Sample Brass (Tape Smp. Brs) staff has a grand staff (treble and bass clefs) and a key signature of one flat (Bb), with a triplet of notes in the bass line and a few notes in the treble line. The Orchestral Hit (Orch. Hit) staff has a treble clef and a key signature of one flat, with a few notes and rests. The FX 5 staff has a treble clef and a key signature of two sharps, with a few notes and rests.

11

Perc.

E. Gtr.

Syn. Br.

S. Bass

Syn. Drums

Orch. Hit

FX 5

12

Perc. E. Gtr. Syn. Br. S. Bass Syn. Drums Tape Smp. Brs Orch. Hit FX 5

Detailed description of the musical score: The score consists of eight staves. The Percussion staff (top) features a complex rhythmic pattern with 'x' marks above notes, indicating cymbal or snare hits. The Electric Guitar staff has a key signature of two sharps (F# and C#) and contains several chords and rests. The Synthesizer Brass staff shows a sustained chord with a slur over it. The Sub Bass staff has a melodic line with a key signature of one flat (Bb). The Synthesizer Drums staff has a few notes with stems pointing downwards. The Tape Samples Brass staff is split into two parts: the first part has a melodic line with a triplet of eighth notes and a slur, and the second part is mostly rests. The Orchestral Hit staff has a melodic line with various accidentals and rests. The FX 5 staff has a few notes at the end of the measure.

14

Perc. E. Gtr. Syn. Br. S. Bass Syn. Drums Tape Smp. Brs Orch. Hit FX 5

15

17

Shak.

Perc.

E. Gtr.

Syn. Br.

S. Bass

S. Bass

Tape Smp. Brs

Orch. Hit

FX 5

19

Shak. Perc. E. Gtr. Syn. Br. S. Bass Syn. Drums

21

Shak. Perc. E. Gtr. Syn. Br. S. Bass Syn. Drums FX 5

23

Shak. Perc. E. Gtr. Syn. Br. S. Bass Syn. Drums

25

Shak. Perc. E. Gtr. Syn. Br. S. Bass Syn. Drums FX 5

27

Shak.

Perc.

E. Gtr.

Syn. Br.

S. Bass

Syn. Drums

29

Shak.

Perc.

E. Gtr.

Syn. Br.

S. Bass

Syn. Drums

Tape Smp. Brs

Orch. Hit

FX 5

31

Shak.

Perc.

E. Gtr.

Syn. Br.

S. Bass

S. Bass

Syn. Drums

Tape Smp. Brs

Orch. Hit

33

Shak.

Sop. Sax.

Alto Sax.

Perc.

E. Gtr.

Syn. Br.

S. Bass

Syn. Drums

Tape Smp. Brs

Orch. Hit

FX 5

35

Shak.

Sop. Sax.

Alto Sax.

Perc.

E. Gtr.

Syn. Br.

S. Bass

Syn. Drums

Tape Smp. Brs

Orch. Hit

FX 5

37

Shak.

Sop. Sax.

Alto Sax.

Perc.

E. Gtr.

Syn. Br.

S. Bass

Syn. Drums

Tape Smp. Brs

Orch. Hit

FX 5

39

Shak.

Sop. Sax.

Alto Sax.

Perc.

E. Gtr.

Syn. Br.

S. Bass

Syn. Drums

Tape Smp. Brs

Orch. Hit

FX 5

41

Shak.

Sop. Sax.

Alto Sax.

Perc.

E. Gtr.

Syn. Br.

S. Bass

Syn. Drums

Tape Smp. Brs

Orch. Hit

FX 5

43

Shak.

Sop. Sax.

Alto Sax.

Perc.

E. Gtr.

Syn. Br.

S. Bass

Syn. Drums

Tape Smp. Brs

Orch. Hit

FX 5

45

Shak.

Sop. Sax.

Alto Sax.

Perc.

E. Gtr.

Syn. Br.

S. Bass

Syn. Drums

Tape Smp. Brs

Orch. Hit

FX 5

47

Shak.

Sop. Sax.

Alto Sax.

Perc.

E. Gtr.

Syn. Br.

S. Bass

S. Bass

Syn. Drums

Tape Smp. Brs

Orch. Hit

FX 5

49

Shak.

Sop. Sax.

Alto Sax.

Perc.

E. Gtr.

Syn. Br.

S. Bass

S. Bass

Syn. Drums

Tape Smp. Brs

Orch. Hit

FX 5

51

Shak.

Perc.

Syn. Br.

S. Bass

Syn. Drums

FX 5

53

Shak.

Perc.

E. Gtr.

Syn. Br.

S. Bass

Syn. Drums

FX 5

55

Shak.

Perc.

E. Gtr.

Syn. Br.

S. Bass

Syn. Drums

FX 5

57

Shak.

Perc.

E. Gtr.

Syn. Br.

S. Bass

Syn. Drums

FX 5

59

Shak.

Perc.

E. Gtr.

Syn. Br.

S. Bass

Syn. Drums

FX 5

Detailed description of the musical score: The score is for measures 59-62. The Shak. part is in treble clef with a key signature of one sharp (F#) and a 4/4 time signature. It features a melodic line with eighth and quarter notes, including a flat and a sharp. The Perc. part is in a standard percussion clef, showing a complex rhythmic pattern with eighth and sixteenth notes. The E. Gtr. part is in treble clef with a key signature of one sharp, featuring sustained chords and some movement. The Syn. Br. part is in treble clef with a key signature of one sharp, playing sustained chords. The S. Bass part is in bass clef with a key signature of one sharp, playing a rhythmic line with eighth and quarter notes. The Syn. Drums part is in treble clef with a key signature of one sharp, showing a sparse drum pattern. The FX 5 part is in treble clef with a key signature of one sharp, featuring a few notes and rests.

61

Shak.

Perc.

E. Gtr.

Syn. Br.

S. Bass

Syn. Drums

FX 5

63

Shak.

Perc.

E. Gtr.

Syn. Br.

S. Bass

Tape Smp. Brs

Orch. Hit

FX 5

65

Shak.

Sop. Sax.

Alto Sax.

Perc.

E. Gtr.

Syn. Br.

S. Bass

S. Bass

Syn. Drums

Tape Smp. Brs

Orch. Hit

FX 5

p

67

Shak.

Sop. Sax.

Alto Sax.

Perc.

E. Gtr.

Syn. Br.

S. Bass

Syn. Drums

Tape Smp. Brs

Orch. Hit

FX 5

69

Shak.

Sop. Sax.

Alto Sax.

Perc.

E. Gtr.

Syn. Br.

S. Bass

Syn. Drums

Tape Smp. Brs

Orch. Hit

FX 5

71

Shak.

Sop. Sax.

Alto Sax.

Perc.

E. Gtr.

Syn. Br.

S. Bass

Syn. Drums

FX 5

72

Shak.

Sop. Sax.

Alto Sax.

Perc.

E. Gtr.

Syn. Br.

S. Bass

Syn. Drums

Tape Smp. Brs

Orch. Hit

FX 5

74

Shak.

Sop. Sax.

Alto Sax.

Perc.

E. Gtr.

Syn. Br.

S. Bass

Syn. Drums

Tape Smp. Brs

Orch. Hit

FX 5

76

Shak.

Sop. Sax.

Alto Sax.

Perc.

E. Gtr.

Syn. Br.

S. Bass

Syn. Drums

Tape Smp. Brs

Orch. Hit

FX 5

78

Shak.

Sop. Sax.

Alto Sax.

Perc.

E. Gtr.

Syn. Br.

S. Bass

Syn. Drums

Tape Smp. Brs

Orch. Hit

FX 5

80

Shak.

Sop. Sax.

Alto Sax.

Perc.

E. Gtr.

Syn. Br.

S. Bass

Tape Smp. Brs

Orch. Hit

81

Shak.

Sop. Sax.

Alto Sax.

Perc.

E. Gtr.

Syn. Br.

S. Bass

S. Bass

Syn. Drums

Orch. Hit

Detailed description of the musical score: The score is for a jazz ensemble. It begins at measure 81. The Shak. part features a melodic line with slurs and accents. The Sop. Sax. part has a similar melodic line. The Alto Sax. part provides harmonic support with chords and some melodic fragments. The Perc. part includes a complex rhythmic pattern with accents and slurs. The E. Gtr. part plays a series of chords. The Syn. Br. part has a few chords. The S. Bass part consists of two staves with a simple bass line. The Syn. Drums part has a few notes. The Orch. Hit part has a few chords.

82

Shak.

Sop. Sax.

Alto Sax.

Perc.

E. Gtr.

Syn. Br.

S. Bass

S. Bass

Syn. Drums

83

Shak.

Sop. Sax.

Alto Sax.

Perc.

E. Gtr.

S. Bass

S. Bass

Syn. Drums

84

Shak.

Sop. Sax.

Alto Sax.

Perc.

E. Gtr.

Syn. Br.

S. Bass

S. Bass

Syn. Drums

86

Sop. Sax.

Alto Sax.

Perc.

E. Gtr.

Syn. Br.

S. Bass

S. Bass

Syn. Drums

87

Shak.

Sop. Sax.

Alto Sax.

Perc.

E. Gtr.

Syn. Br.

S. Bass

S. Bass

Syn. Drums

89

Shak.

Perc.

E. Gtr.

Syn. Br.

S. Bass

S. Bass

Syn. Drums

FX 5

91

Shak.

Perc.

E. Gtr.

Syn. Br.

S. Bass

Syn. Drums

FX 5

93

Shak.

Perc.

E. Gtr.

Syn. Br.

S. Bass

Syn. Drums

FX 5

95

Shak.

Perc.

E. Gtr.

Syn. Br.

S. Bass

S. Bass

Syn. Drums

Orch. Hit

Detailed description of the musical score: The score is for measures 95 and 96. Measure 95: Shak. (vocals) starts with a sharp sign and a dotted note, followed by a melodic line. Perc. (percussion) features a triplet of eighth notes. E. Gtr. (electric guitar) has a long note with a sharp sign. Syn. Br. (synthesizer brass) and S. Bass (soprano bass) have a similar melodic line. Syn. Drums (synthesizer drums) has a rhythmic pattern. Orch. Hit (orchestral hit) has a chordal structure. Measure 96: The vocal line continues with a melodic line. The percussion part features a rhythmic pattern. The electric guitar part has a melodic line. The synthesizer brass and soprano bass parts have a similar melodic line. The synthesizer drums part has a rhythmic pattern. The orchestral hit part has a chordal structure.

97

Shak.

Sop. Sax.

Alto Sax.

Perc.

E. Gtr.

Syn. Br.

S. Bass

Syn. Drums

Tape Smp. Brs

Orch. Hit

FX 5

99

Shak.

Sop. Sax.

Alto Sax.

Perc.

E. Gtr.

Syn. Br.

S. Bass

Syn. Drums

Tape Smp. Brs

Orch. Hit

FX 5

101

Shak.

Sop. Sax.

Alto Sax.

Perc.

E. Gtr.

Syn. Br.

S. Bass

Syn. Drums

Tape Smp. Brs

Orch. Hit

FX 5

103

Shak.

Sop. Sax.

Alto Sax.

Perc.

E. Gtr.

Syn. Br.

S. Bass

S. Bass

Syn. Drums

Tape Smp. Brs

Orch. Hit

FX 5

105

Shak.

Sop. Sax.

Alto Sax.

Perc.

E. Gtr.

Syn. Br.

S. Bass

Syn. Drums

Tape Smp. Brs

Orch. Hit

FX 5

107

Shak.

Sop. Sax.

Alto Sax.

Perc.

E. Gtr.

Syn. Br.

S. Bass

Syn. Drums

Tape Smp. Brs

Orch. Hit

FX 5

109

Shak.

Sop. Sax.

Alto Sax.

Perc.

E. Gtr.

Syn. Br.

S. Bass

Syn. Drums

Tape Smp. Brs

Orch. Hit

FX 5

111

Shak.

Sop. Sax.

Alto Sax.

Perc.

E. Gtr.

Syn. Br.

S. Bass

S. Bass

Syn. Drums

Tape Smp. Brs

Orch. Hit

FX 5

113

115

116

Perc. E. Gtr. S. Bass S. Bass Syn. Drums Orch. Hit

118

Perc. E. Gtr. S. Bass S. Bass Syn. Drums Orch. Hit

120

Shak.

Alto Sax.

Perc.

E. Gtr.

Syn. Drums

121

Shak.

Sop. Sax.

Alto Sax.

Perc.

E. Gtr.

Syn. Br.

S. Bass

Syn. Drums

Tape Smp. Brs

Orch. Hit

FX 5

123

Shak.

Sop. Sax.

Alto Sax.

Perc.

E. Gtr.

Syn. Br.

S. Bass

Syn. Drums

Tape Smp. Brs

Orch. Hit

FX 5

124

Shak.

Perc.

E. Gtr.

Syn. Br.

S. Bass

Syn. Drums

FX 5

.63

Detailed description of the musical score: The score is written for seven instruments. The Shak. staff is in treble clef, starting at measure 124. It features a melodic line with various accidentals (sharps, flats, naturals) and a fermata at the end, followed by a .63 time signature. The Perc. staff is in a standard percussion clef and shows a complex rhythmic pattern with many accents. The E. Gtr. staff is in treble clef and has a simple accompaniment of chords. The Syn. Br. staff is in treble clef and is mostly empty. The S. Bass staff is in bass clef and has a melodic line. The Syn. Drums staff is in treble clef and has a few notes. The FX 5 staff is in treble clef and has a few notes and a fermata.

125

Shak.

Sop. Sax.

Alto Sax.

Perc.

E. Gtr.

Syn. Br.

S. Bass

Syn. Drums

Tape Smp. Brs

Orch. Hit

FX 5

126

Shak.

Sop. Sax.

Alto Sax.

Perc.

E. Gtr.

Syn. Br.

S. Bass

Syn. Drums

Tape Smp. Brs

Orch. Hit

FX 5

128

Shak.

Sop. Sax.

Alto Sax.

Perc.

E. Gtr.

Syn. Br.

S. Bass

S. Bass

Syn. Drums

Tape Smp. Brs

Orch. Hit

FX 5

130

Shak.

Sop. Sax.

Alto Sax.

Perc.

E. Gtr.

Syn. Br.

S. Bass

Syn. Drums

FX 5

131

Shak.

Sop. Sax.

Alto Sax.

Perc.

E. Gtr.

Syn. Br.

S. Bass

Syn. Drums

Tape Smp. Brs

Orch. Hit

FX 5

132

Shak.

Sop. Sax.

Alto Sax.

Perc.

E. Gtr.

Syn. Br.

S. Bass

Syn. Drums

Orch. Hit

FX 5

133

Shak.

Sop. Sax.

Alto Sax.

Perc.

E. Gtr.

Syn. Br.

S. Bass

Syn. Drums

Tape Smp. Brs

Orch. Hit

FX 5

134

Shak.

Sop. Sax.

Alto Sax.

Perc.

E. Gtr.

Syn. Br.

S. Bass

Syn. Drums

Orch. Hit

FX 5

135

Shak.

Sop. Sax.

Alto Sax.

Perc.

E. Gtr.

Syn. Br.

S. Bass

S. Bass

Syn. Drums

Tape Smp. Brs

Orch. Hit

FX 5

137

Shak.

Sop. Sax.

Alto Sax.

Perc.

E. Gtr.

Syn. Br.

S. Bass

S. Bass

Syn. Drums

Tape Smp. Brs

Orch. Hit

FX 5

139

Shak.

Sop. Sax.

Alto Sax.

Perc.

E. Gtr.

Syn. Br.

S. Bass

S. Bass

Syn. Drums

Tape Smp. Brs

Orch. Hit

FX 5

141

Shak.

Sop. Sax.

Alto Sax.

Perc.

E. Gtr.

Syn. Br.

S. Bass

S. Bass

Syn. Drums

Orch. Hit

FX 5

143

Shak.

Sop. Sax.

Alto Sax.

Perc.

E. Gtr.

Syn. Br.

S. Bass

S. Bass

Syn. Drums

Orch. Hit

FX 5

Detailed description of the musical score: The score is for page 76, measures 143 and 144. It features ten staves. The top three staves (Shak., Sop. Sax., Alto Sax.) are mostly empty, with rests. The Percussion staff shows a complex rhythmic pattern with eighth notes and sixteenth notes, including some grace notes. The Electric Guitar staff has a few chords and notes, including a double bar line in measure 143. The Synthesizer Brass staff has block chords. The two S. Bass staves have a melodic line with eighth notes and rests. The Syn. Drums staff has a few notes and rests. The Orch. Hit staff has a melodic line with eighth notes and rests. The FX 5 staff has a few notes and rests.

145

Perc. E. Gtr. Syn. Br. S. Bass Syn. Drums Orch. Hit FX 5

147

Perc. E. Gtr. Syn. Br. S. Bass Syn. Drums Orch. Hit FX 5

148

Whitney Houston - I Wanna Dance With Somebody 3

Shakuhachi

♩ = 120,000000

17

21

25

29

34

38

42

46

48

92

95

99

103

107

111

121

123

125

128

V.S.

4

Shakuhachi

131

133

136

140

8

Whitney Houston - I Wanna Dance With Somebody 3

Soprano Saxophone

♩ = 120,000000

32

36

40

44

48

16

67

71

75

79

82

2

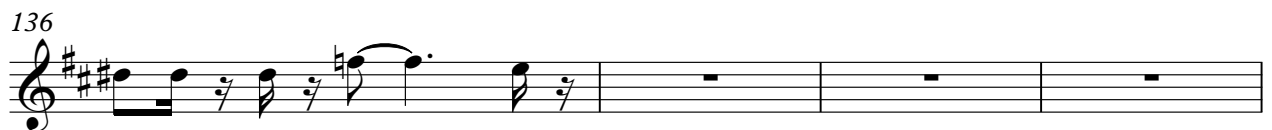

Soprano Saxophone

140

Whitney Houston - I Wanna Dance With Somebody 3

Alto Saxophone

♩ = 120,000000

32

36

40

44

48

67

71

75

79

82

2

86 9

98

102

106

110 7

120

123

126

130

132

136

140

Whitney Houston - I Wanna Dance With Somebody 3

Percussion

♩ = 120,000000

V.S.

Percussion

49

52

55

58

61

65

68

70

72

74

V.S.

99

101

103

105

107

109

111

113

115

117

V.S.

Percussion

139

141

143

145

147

Whitney Houston - I Wanna Dance With Somebody 3

Electric Guitar

♩ = 120,000000

7

11

15

2

21

27

32

37

41

46

49

2

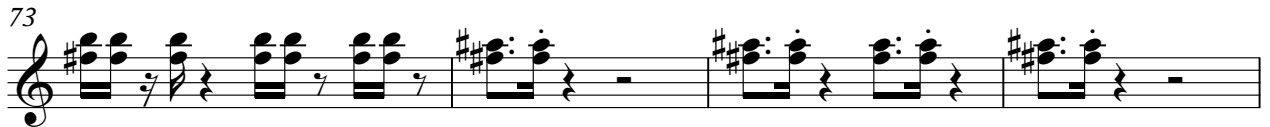
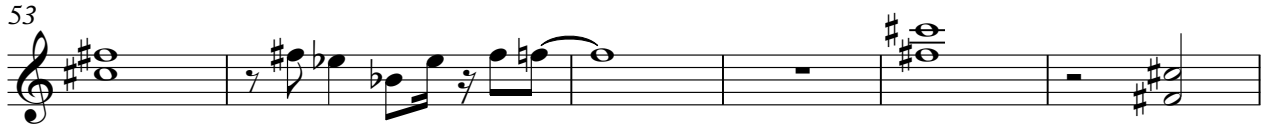

94

99

104

108

113

116

119

123

128

132

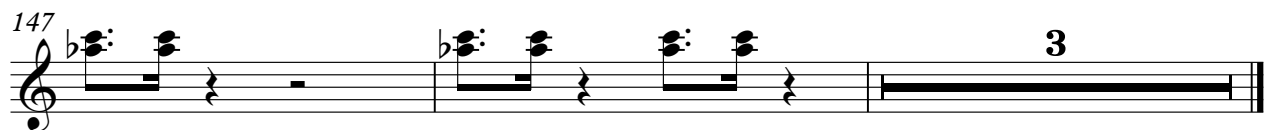
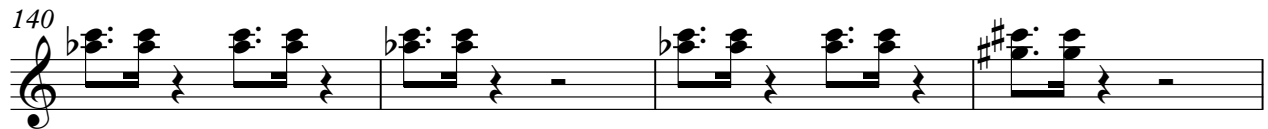
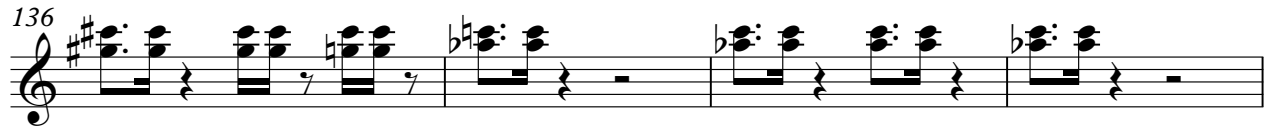

Whitney Houston - I Wanna Dance With Somebody 3

Synth Brass

♩ = 120,000000

7

14

21

27

31

38

45

52

59

63

V.S.

Synth Brass

70

78

86

92

97

105

113

8

128

136

143

3

Whitney Houston - I Wanna Dance With Somebody 3

Synth Bass

♩ = 120,000000

V.S.

43

47

51

55

59

63

68

72

76

80

84

88

92

96

100

104

108

112

116

121

125

129

133

137

141

145

147

3

Whitney Houston - I Wanna Dance With Somebody 3

Synth Bass

♩ = 120,000000

3

7 **9** **14**

32 **15**

51 **14** **15**

82

86

90 **6** **7**

105 **7**

117

120 **8** **7**

2

Synth Bass

136

142

Synth Drums

Whitney Houston - I Wanna Dance With Somebody 3

♩ = 120,000000

7

13

2

21

28

2

35

41

47

53

59

2

Synth Drums

65

71

77

83

89

96

102

108

114

119

124

129

135

140

145

Tape Sampler Keyboard [Brass] Whitney Houston - I Wanna Dance With Somebody 3

♩ = 120,000000

7 7

3 3

11 3 3

16 12 12

31

37

43

49 **12**

65

71

78 **16**

99

106

112 **9**

126

132

137

♩ = 120,000000

7

11

15

12

30

35

40

45

50

12

66

71

76

81

14

99

104

110

115

120

127

132

137

Orchestra Hit

143

146

♩ = 120,000000

66

72

77

90

97

102

107

112

125

130

135

140

145
