

Whitney Houston - I Will Always Love You 2

♩ = 67,000175

MELODY

ALTO SAX

DRUMS

TAIKO

NYLON GTR

FRETLESS

E.PIANO 1

E.PIANO 2

♩ = 67,000175

SLOWSTRING

5

MELODY

8

MELODY

MELODY

11

MELODY

MELODY

NYLON GTR

NYLON GTR

SLOWSTRING

SLOWSTRING

15

♩ = 66,000069

MELODY

MELODY

NYLON GTR

NYLON GTR

SLOWSTRING

SLOWSTRING

18

MELODY

MELODY

DRUMS

DRUMS

NYLON GTR

NYLON GTR

E.PIANO 2

E.PIANO 2

SLOWSTRING

SLOWSTRING

20

22

MELODY

DRUMS

FRETLESS

E.PIANO 1

E.PIANO 2

SLOWSTRING

24

MELODY

DRUMS

NYLON GTR

FRETLESS

E.PIANO 1

E.PIANO 2

SLOWSTRING

Detailed description of the musical score: The score is for measures 24, 25, and 26. The MELODY part starts with a quarter rest, followed by an eighth note G4, a quarter rest, and a quarter note A4. In measure 25, it has a quarter note B4, a quarter note C5, a quarter note B4, and a quarter note A4. In measure 26, it has a quarter note G4, a quarter note F#4, a quarter note E4, and a quarter note D4. The DRUMS part features a snare drum in the first measure, followed by a pattern of snare and bass drum in the second and third measures. The NYLON GTR part has a whole rest in measure 24, and then plays a sequence of notes: G4, A4, B4, C5, B4, A4, G4, F#4, E4, D4. The FRETLESS part has a whole note G2 in measure 24, followed by a half note A2 in measure 25, and a half note B2 in measure 26. The E.PIANO 1 part has a whole note chord of G4, A4, B4, C5 in measure 24, followed by a half note chord of G4, A4, B4 in measure 25, and a half note chord of G4, A4, B4 in measure 26. The E.PIANO 2 part has a whole note chord of G4, A4, B4, C5 in measure 24, followed by a half note chord of G4, A4, B4 in measure 25, and a half note chord of G4, A4, B4 in measure 26. The SLOWSTRING part has a whole note chord of G4, A4, B4, C5 in measure 24, followed by a whole note chord of G4, A4, B4, C5 in measure 25, and a whole note chord of G4, A4, B4, C5 in measure 26.

MELODY

DRUMS

FRETLESS

E.PIANO 1

E.PIANO 2

Detailed description of the musical score: The score is for measures 27-30. MELODY (treble clef) starts with a half note G4, followed by a quarter note A4, a quarter note B4, and a quarter note C5. A triplet of eighth notes (D5, E5, F5) is marked with a '3' and a bracket. The rest of the melody consists of eighth and quarter notes with various accidentals. DRUMS (drum notation) features a steady pattern of eighth notes with 'x' marks above them, indicating cymbal hits. FRETLESS (bass clef) has a simple bass line with notes G2, A2, B2, and C3. E.PIANO 1 (grand staff) features complex chordal accompaniment with many notes in the right hand and simple bass notes in the left hand. E.PIANO 2 (grand staff) features a similar accompaniment style, with a triplet of eighth notes in the right hand.

29

MELODY

DRUMS

NYLON GTR

FRETLESS

E.PIANO 1

E.PIANO 2

SLOWSTRING

31

MELODY

DRUMS

NYLON GTR

FRETLESS

E.PIANO 1

E.PIANO 2

SLOWSTRING

7

MELODY

DRUMS

NYLON GTR

FRETLESS

E.PIANO 2

SLOWSTRING

MELODY

DRUMS

NYLON GTR

FRETLESS

E.PIANO 2

SLOWSTRING

41

ALTO SAX

DRUMS

NYLON GTR

FRETLESS

E.PIANO 2

SLOWSTRING

43

ALTO SAX

DRUMS

NYLON GTR

FRETLESS

E.PIANO 2

SLOWSTRING

45

MELODY

ALTO SAX

DRUMS

NYLON GTR

FRETLESS

E.PIANO 2

SLOWSTRING

Detailed description of the musical score: The score is for page 11, starting at measure 45. It features seven staves. The MELODY staff (treble clef) has a whole rest in measure 45 and a quarter rest in measure 46, followed by a triplet of eighth notes in measure 46. The ALTO SAX staff (treble clef) has a complex rhythmic pattern in measure 45, including eighth and sixteenth notes, and a triplet of eighth notes in measure 46. The DRUMS staff (drum clef) shows a consistent pattern of eighth notes and rests. The NYLON GTR staff (treble clef) shows chords and single notes. The FRETLESS staff (bass clef) shows a bass line with quarter notes. The E.PIANO 2 staff (grand staff) shows chords and single notes. The SLOWSTRING staff (treble clef) shows sustained chords.

47

MELODY

DRUMS

FRETLESS

E.PIANO 1

E.PIANO 2

SLOWSTRING

MELODY

DRUMS

FRETLESS

E.PIANO 1

E.PIANO 2

SLOWSTRING

49

3

MELODY

DRUMS

FRETLESS

E.PIANO 2

SLOWSTRING

51

3

3

3

53

MELODY

DRUMS

TAIKO

FRETLESS

E.PIANO 2

SLOWSTRING

56

MELODY

DRUMS

FRETLESS

E.PIANO 2

SLOWSTRING

58

MELODY

DRUMS

FRETLESS

E.PIANO 2

SLOWSTRING

60

MELODY

DRUMS

FRETLESS

E.PIANO 2

SLOWSTRING

MELODY

DRUMS

FRETLESS

E.PIANO 2

SLOWSTRING

MELODY

ALTO SAX

DRUMS

FRETLESS

E.PIANO 2

SLOWSTRING

66

MELODY

ALTO SAX

DRUMS

FRETLESS

E.PIANO 2

SLOWSTRING

68

MELODY

FRETLESS

E.PIANO 2

SLOWSTRING

MELODY

DRUMS

FRETLESS

E.PIANO 1

E.PIANO 2

SLOWSTRING

MELODY

DRUMS

FRETLESS

E.PIANO 1

E.PIANO 2

SLOWSTRING

74

MELODY

FRETLESS

E.PIANO 1

E.PIANO 2

SLOWSTRING

76

MELODY

FRETLESS

E.PIANO 2

SLOWSTRING

Whitney Houston - I Will Always Love You 2

MELODY

♩ = 67,000175

2

6

9

12

♩ = 120,000000 66,000069

17

21

25

29

32

35

V.S.

2

MELODY

MELODY

75

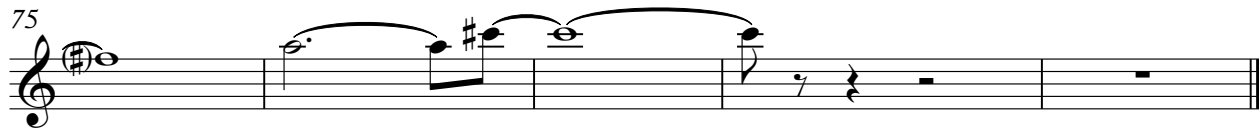

Whitney Houston - I Will Always Love You 2

ALTO SAX

♩ = 67,000175 **12** ♩ = 120,000000 **23** ♩ = 66,000069

38

41

44

46 **17**

65 **13**

Whitney Houston - I Will Always Love You 2

DRUMS

♩ = 67,000175

♩ = 120,000000

♩ = 66,000069

12

5

V.S.

DRUMS

45

48

52

56

59

62

64

67

72

TAIKO

Whitney Houston - I Will Always Love You 2

♪ = 67,000175 ♪ = 120,000000 ♪ = 66,000069

12 **40**

55

24

NYLON GTR

Whitney Houston - I Will Always Love You 2

♩ = 67,000175 ♩ = 120,000000 ♩ = 66,000069

12

17

20

3

27

2

3

31

34

39

43

45

33

Whitney Houston - I Will Always Love You 2

FRETLESS

♩ = 67,000175

♩ = 120,000000 ♩ = 66,000069

12 7

24

29

33

37

42

46

51

56

61

V.S.

2

FRETLESS

65

71

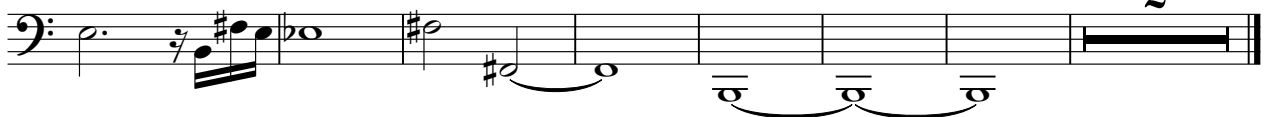

Whitney Houston - I Will Always Love You 2

E.PIANO 1

♩ = 67,000175 ♩ = 120,000000 ♩ = 66,000069

12 7

23

29

14 14

47

20 20

71

5 5

E.PIANO 2

Whitney Houston - I Will Always Love You 2

♩ = 67,000175 ♩ = 120,000000 ♩ = 66,000069

3 10 10 6 6

21

25

29

33

36

V.S.

39

43

47

50

53

57

60

63

66

70

73

76

SLOWSTRING

Whitney Houston - I Will Always Love You 2

♩ = 67,000175 ♩ = 120,000000 = 66,000069

12

19

26

35

41

46

54

60

65

67

2

SLOWSTRING

71

75
