

# Whitney Houston - Love Will Save The Day 2

♩ = 122,000816

DRUMS

XYLOPHONE

VIBRAPHONE

MUTED GTR

ACOU BASS

E.PIANO 1

SYNBASS 1

DRUMS

XYLOPHONE

VIBRAPHONE

MUTED GTR

ACOU BASS

E.PIANO 1

SYNBASS 1

6

DRUMS

XYLOPHONE

VIBRAPHONE

MUTED GTR

ACOU BASS

E.PIANO 1

SYNBRASS 1

8

DRUMS

XYLOPHONE

VIBRAPHONE

MUTED GTR

ACOU BASS

E.PIANO 1

SYNBRASS 1

10

DRUMS

XYLOPHONE

VIBRAPHONE

ACOU BASS

E.PIANO 1

SYN BASS 2

SYNBRASS 1

MELODY

12

DRUMS

VIBRAPHONE

ACOU BASS

E.PIANO 1

SYN BASS 2

MELODY

14

DRUMS

XYLOPHONE

VIBRAPHONE

ACOU BASS

E.PIANO 1

SYN BASS 2

MELODY

16

DRUMS

VIBRAPHONE

ACOU BASS

E.PIANO 1

SYN BASS 2

MELODY

18

DRUMS

XYLOPHONE

VIBRAPHONE

ACOU BASS

E.PIANO 1

SYN BASS 2

MELODY

20

DRUMS

VIBRAPHONE

MUTED GTR

ACOU BASS

E.PIANO 1

SYN BASS 2

MELODY

22

DRUMS

XYLOPHONE

VIBRAPHONE

MUTED GTR

ACOU BASS

E.PIANO 1

SYN BASS 2

MELODY

24

DRUMS

VIBRAPHONE

MUTED GTR

ACOU BASS

E.PIANO 1

SYN BASS 2

MELODY

26

DRUMS

VIBRAPHONE

MUTED GTR

ACOU BASS

E.PIANO 1

SYN BASS 2

MELODY

WARM PAD

28

DRUMS

TUBULARBEL

MUTED GTR

ACOU BASS

E.PIANO 1

SYN BASS 2

MELODY

WARM PAD

30

DRUMS

MUTED GTR

ACOU BASS

E.PIANO 1

SYN BASS 2

MELODY

WARM PAD

32

DRUMS

TUBULARBEL

MUTED GTR

ACOU BASS

E.PIANO 1

SYN BASS 2

MELODY

WARM PAD

34

DRUMS

MUTED GTR

ACOU BASS

E.PIANO 1

SYN BASS 2

MELODY

WARM PAD

36

DRUMS

MUTED GTR

ACOU BASS

E.PIANO 1

SYN BASS 2

SYNBRASS 1

MELODY

WARM PAD

38

DRUMS

MUTED GTR

ACOU BASS

E.PIANO 1

SYNBASS 1

MELODY

40

DRUMS

XYLOPHONE

MUTED GTR

ACOU BASS

E.PIANO 1

SYNBASS 1

MELODY

42

DRUMS

MUTED GTR

ACOU BASS

E.PIANO 1

SYNBASS 1

MELODY

44

DRUMS

XYLOPHONE

MUTED GTR

ACOU BASS

E.PIANO 1

SYNBASS 1

MELODY

46

DRUMS

MUTED GTR

ACOU BASS

E.PIANO 1

SYNBASS 1

MELODY

48

DRUMS

XYLOPHONE

MUTED GTR

ACOU BASS

E.PIANO 1

SYNBASS 1

MELODY

50

DRUMS

MUTED GTR

ACOU BASS

E.PIANO 1

SYNBASS 1

MELODY

52

DRUMS

XYLOPHONE

MUTED GTR

ACOU BASS

E.PIANO 1

SYNBASS 1

MELODY

WARM PAD

54 15

DRUMS

ACOU BASS

E.PIANO 1

SYNBRASS 1

MELODY

WARM PAD

56

DRUMS

XYLOPHONE

VIBRAPHONE

MUTED GTR

ACOU BASS

E.PIANO 1

SYNBRASS 1

MELODY

58

DRUMS

XYLOPHONE

VIBRAPHONE

ACOU BASS

E.PIANO 1

SYN BASS 2

SYNBRASS 1

MELODY

60

DRUMS

VIBRAPHONE

MUTED GTR

ACOU BASS

E.PIANO 1

SYN BASS 2

MELODY

62

DRUMS

XYLOPHONE

VIBRAPHONE

MUTED GTR

ACOU BASS

E.PIANO 1

SYN BASS 2

MELODY

64

DRUMS

VIBRAPHONE

MUTED GTR

ACOU BASS

E.PIANO 1

SYN BASS 2

MELODY

66

DRUMS

XYLOPHONE

VIBRAPHONE

MUTED GTR

ACOU BASS

E.PIANO 1

SYN BASS 2

MELODY

68

DRUMS

VIBRAPHONE

MUTED GTR

ACOU BASS

E.PIANO 1

SYN BASS 2

MELODY

70

DRUMS

XYLOPHONE

VIBRAPHONE

MUTED GTR

ACOU BASS

E.PIANO 1

SYN BASS 2

MELODY

72

DRUMS

VIBRAPHONE

MUTED GTR

ACOU BASS

E.PIANO 1

SYN BASS 2

MELODY

74

DRUMS

VIBRAPHONE

MUTED GTR

ACOU BASS

E.PIANO 1

SYN BASS 2

MELODY

WARM PAD

76

DRUMS

TUBULARBEL

MUTED GTR

ACOU BASS

E.PIANO 1

SYN BASS 2

MELODY

WARM PAD

78

DRUMS

MUTED GTR

ACOU BASS

E.PIANO 1

SYN BASS 2

MELODY

WARM PAD

80

DRUMS

TUBULARBEL

MUTED GTR

ACOU BASS

E.PIANO 1

SYN BASS 2

MELODY

WARM PAD

82

DRUMS

MUTED GTR

ACOU BASS

E.PIANO 1

SYN BASS 2

MELODY

WARM PAD

84

DRUMS

MUTED GTR

ACOU BASS

E.PIANO 1

SYN BASS 2

SYNBASS 1

MELODY

WARM PAD

86

DRUMS

MUTED GTR

ACOU BASS

E.PIANO 1

SYNBRASS 1

MELODY

88

DRUMS

XYLOPHONE

MUTED GTR

ACOU BASS

E.PIANO 1

SYNBRASS 1

MELODY

90

DRUMS

MUTED GTR

ACOU BASS

E.PIANO 1

SYNBASS 1

MELODY

92

DRUMS

XYLOPHONE

MUTED GTR

ACOU BASS

E.PIANO 1

SYNBASS 1

MELODY

94

DRUMS

MUTED GTR

ACOU BASS

E.PIANO 1

SYNBASS 1

MELODY

96

DRUMS

XYLOPHONE

MUTED GTR

ACOU BASS

E.PIANO 1

SYNBASS 1

MELODY

98

DRUMS

MUTED GTR

ACOU BASS

E.PIANO 1

SYNBASS 1

MELODY

100

DRUMS

XYLOPHONE

MUTED GTR

ACOU BASS

E.PIANO 1

SYNBASS 1

MELODY

WARM PAD

102

DRUMS

ACOU BASS

E.PIANO 1

SYNBRASS 1

MELODY

WARM PAD

3

104

DRUMS

XYLOPHONE

VIBRAPHONE

MUTED GTR

ACOU BASS

E.PIANO 1

SYNBRASS 1

MELODY

106

DRUMS

XYLOPHONE

VIBRAPHONE

MUTED GTR

ACOU BASS

E.PIANO 1

SYNBRASS 1

MELODY

108

DRUMS

VIBRAPHONE

VIBRAPHONE

ACOU BASS

E.PIANO 1

SYN BASS 2

SYNBRASS 1

MELODY

110

DRUMS

XYLOPHONE

VIBRAPHONE

VIBRAPHONE

ACOU BASS

E.PIANO 1

SYN BASS 2

MELODY

112

DRUMS

VIBRAPHONE

VIBRAPHONE

ACOU BASS

E.PIANO 1

SYN BASS 2

MELODY

114

DRUMS

VIBRAPHONE

VIBRAPHONE

ACOU BASS

E.PIANO 1

SYN BASS 2

MELODY

WARM PAD

Detailed description of the musical score: The score is for page 33, measures 114 and 115.   
 - **DRUMS:** Features a consistent rhythmic pattern of eighth notes with 'x' marks above them, indicating cymbal hits.   
 - **VIBRAPHONE (top):** Plays chords in measure 114 (F#4 and C#5) and measure 115 (Bb4 and F#4).   
 - **VIBRAPHONE (middle):** Plays a melodic line in measure 114, including a triplet of eighth notes (F#4, G#4, A4) and a sixteenth-note triplet (Bb4, A4, G#4) in measure 115.   
 - **ACOU BASS:** Plays a steady eighth-note bass line.   
 - **E.PIANO 1:** Plays chords in measure 114 (F#4 and C#5) and measure 115 (Bb4 and F#4).   
 - **SYN BASS 2:** Plays a complex bass line with many beamed notes in measure 114 and a similar pattern in measure 115.   
 - **MELODY:** Starts with a quarter note (F#4) in measure 114 and a more active eighth-note melody in measure 115.   
 - **WARM PAD:** Remains silent throughout both measures.

116

DRUMS

TUBULARBELL

VIBRAPHONE

MUTED GTR

ACOU BASS

E.PIANO 1

SYN BASS 2

MELODY

WARM PAD

118

DRUMS

TUBULARBEL

MUTED GTR

ACOU BASS

E.PIANO 1

SYN BASS 2

MELODY

WARM PAD

120

DRUMS

TUBULARBEL

MUTED GTR

ACOU BASS

E.PIANO 1

SYN BASS 2

MELODY

WARM PAD

122

DRUMS

TUBULARBEL

MUTED GTR

ACOU BASS

E.PIANO 1

SYN BASS 2

MELODY

WARM PAD

124

DRUMS

MUTED GTR

ACOU BASS

E.PIANO 1

SYN BASS 2

MELODY

126

DRUMS

MUTED GTR

ACOU BASS

E.PIANO 1

SYNBRASS 1

MELODY

128

DRUMS

XYLOPHONE

MUTED GTR

ACOU BASS

E.PIANO 1

SYNBRASS 1

MELODY

130

DRUMS

MUTED GTR

ACOU BASS

E.PIANO 1

SYNBRASS 1

MELODY

132

DRUMS

XYLOPHONE

MUTED GTR

ACOU BASS

E.PIANO 1

SYNBRASS 1

MELODY

134

DRUMS

MUTED GTR

ACOU BASS

E.PIANO 1

SYNBRASS 1

MELODY

136

DRUMS

XYLOPHONE

MUTED GTR

ACOU BASS

E.PIANO 1

SYNBRASS 1

MELODY

138

DRUMS

MUTED GTR

ACOU BASS

E.PIANO 1

SYNBRASS 1

MELODY

140

DRUMS

XYLOPHONE

MUTED GTR

ACOU BASS

E.PIANO 1

SYNBRASS 1

MELODY

142

DRUMS

MUTED GTR

ACOU BASS

E.PIANO 1

SYNBRASS 1

MELODY

144

DRUMS

XYLOPHONE

MUTED GTR

ACOU BASS

E.PIANO 1

SYNBRASS 1

MELODY

146

DRUMS

MUTED GTR

ACOU BASS

E.PIANO 1

SYNBRASS 1

MELODY

148

DRUMS

XYLOPHONE

MUTED GTR

ACOU BASS

E.PIANO 1

SYNBRASS 1

MELODY

150

DRUMS

MUTED GTR

ACOU BASS

E.PIANO 1

SYNBRASS 1

MELODY

152

DRUMS

XYLOPHONE

MUTED GTR

ACOU BASS

E.PIANO 1

SYNBRASS 1

MELODY

154

DRUMS

MUTED GTR

ACOU BASS

E.PIANO 1

SYNBRASS 1

MELODY

156

DRUMS

XYLOPHONE

MUTED GTR

ACOU BASS

E.PIANO 1

SYNBRASS 1

MELODY

158

DRUMS

ACOU BASS

E.PIANO 1

SYNBRASS 1

MELODY

WARM PAD

160

DRUMS

ACOU BASS

E.PIANO 1

SYNBRASS 1

MELODY

WARM PAD

# Whitney Houston - Love Will Save The Day 2

## DRUMS

♩ = 122,000816

V.S.

DRUMS

22

24

26

28

30

32

34

36

38

40

DRUMS

42

44

46

48

50

52

54

56

58

60

V.S.

DRUMS

62

64

66

68

70

72

74

76

78

80

DRUMS

82

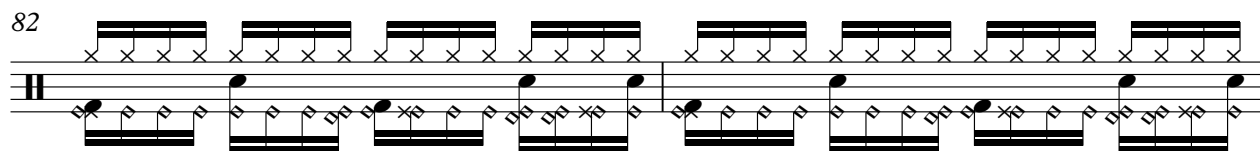

84

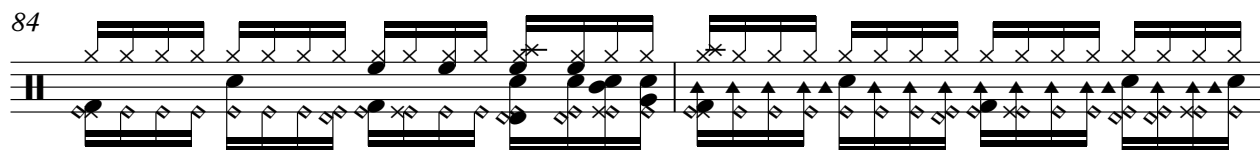

86

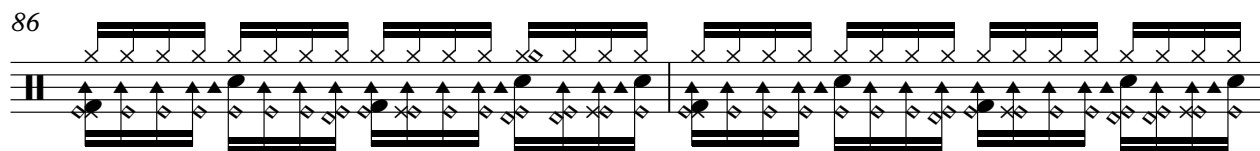

88

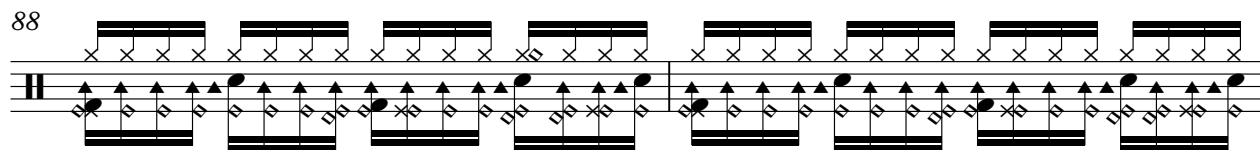

90

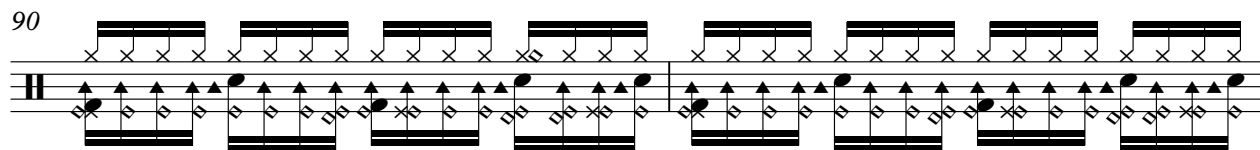

92

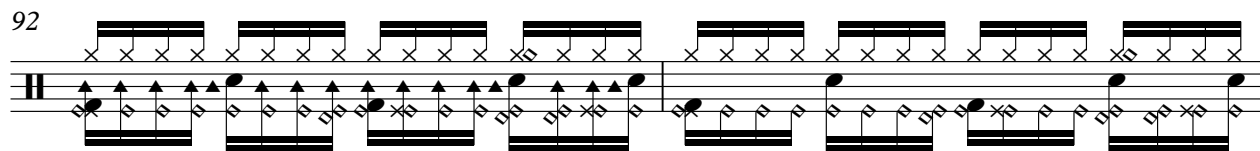

94

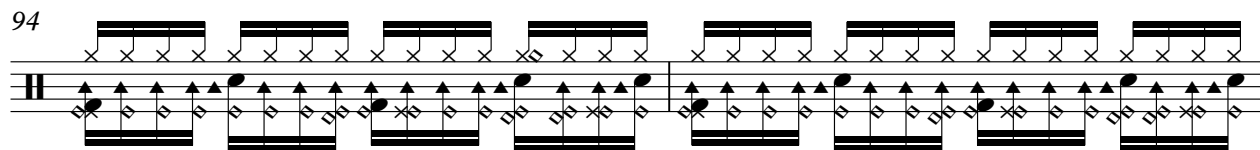

96

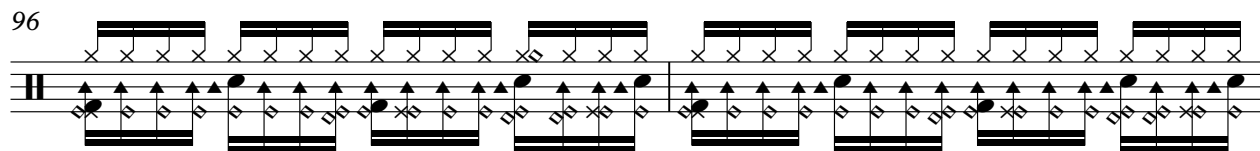

98

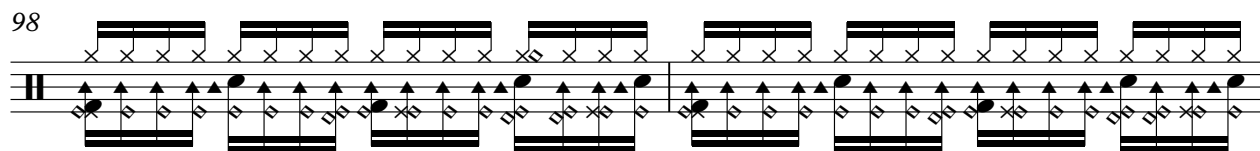

100

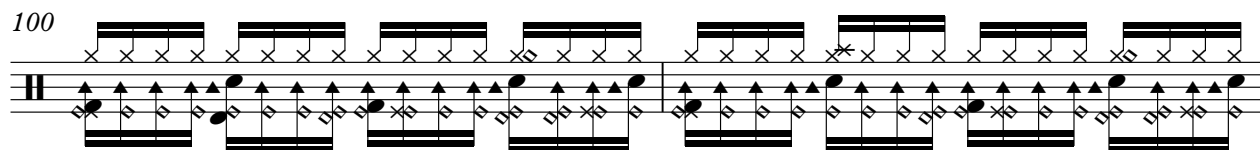

V.S.

DRUMS

122

124

126

128

130

132

134

136

138

140

V.S.

DRUMS

142

144

146

148

150

152

154

156

158

160

♩ = 122,000816

27 2

33

42 2

80

35

119

2 40

XYLOPHONE

Whitney Houston - Love Will Save The Day 2

♩ = 122,000816

2

8

14

22

44

52

58

66

88

96

3

3

3

17

3

3

3

3

3

3

4

XYLOPHONE

105

3

111

17

3

133

3

3

141

3

3

149

3

154

3

5

VIBRAPHONE

Whitney Houston - Love Will Save The Day 2

♩ = 122,000816

2

5

7

9

12

17

22

25

29

VIBRAPHONE

56

58

62

67

72

29

104

106

109

114

46

VIBRAPHONE

Whitney Houston - Love Will Save The Day 2

♩ = 122,000816

107

107 108

This block contains the musical notation for measures 107 and 108. Measure 107 is a whole rest. Measure 108 contains a melodic phrase starting with a quarter rest, followed by a quarter note Bb, an eighth note G, an eighth note F# (beamed together), a quarter note E, a quarter note D, and a quarter note C.

109

109 110 111

This block contains the musical notation for measures 109, 110, and 111. Measure 109 starts with a quarter note Bb, followed by eighth notes G and F# (beamed), quarter notes E and D, and quarter notes C and Bb. Measure 110 continues with eighth notes G and F# (beamed), quarter notes E and D, and quarter notes C and Bb. Measure 111 continues with eighth notes G and F# (beamed), quarter notes E and D, and quarter notes C and Bb.

112

112 113 114

This block contains the musical notation for measures 112, 113, and 114. Measure 112 starts with a quarter note Bb, followed by eighth notes G and F# (beamed), quarter notes E and D, and quarter notes C and Bb. Measure 113 continues with eighth notes G and F# (beamed), quarter notes E and D, and quarter notes C and Bb. Measure 114 continues with eighth notes G and F# (beamed), quarter notes E and D, and quarter notes C and Bb.

115

47

115 116

This block contains the musical notation for measures 115 and 116. Measure 115 starts with a quarter note Bb, followed by eighth notes G and F# (beamed), quarter notes E and D, and quarter notes C and Bb. Measure 116 is a whole rest.

Whitney Houston - Love Will Save The Day 2

MUTED GTR

♩ = 122,000816

2

6

9

10

22

26

29

33

36

39

42

V.S.

## MUTED GTR

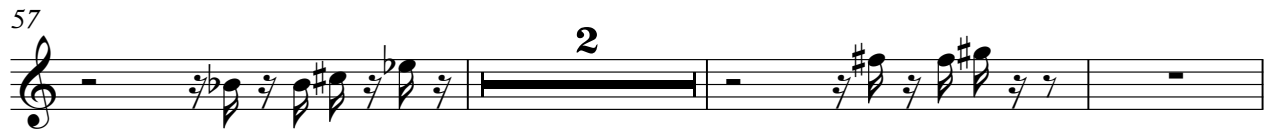

MUTED GTR

84

87

90

93

96

99

105

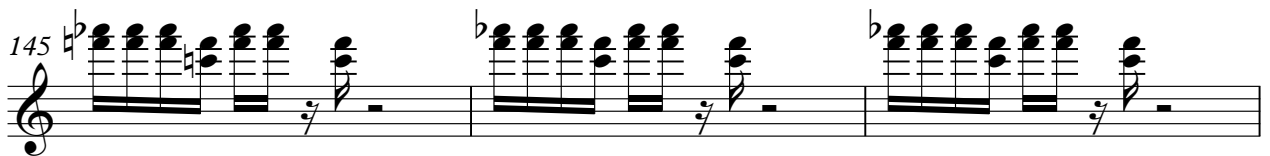

MUTED GTR

148

151

154

156

Whitney Houston - Love Will Save The Day 2

ACOU BASS

♩ = 122,000816

2

5

8

11

14

17

20

23

26

29

V.S.

## ACOU BASS

31

33

35

37

39

41

43

45

47

49

51

53

55

58

61

64

67

70

73

76

ACOU BASS

78

80

82

84

86

88

90

92

94

96

98  Musical staff for measure 98, bass clef, key signature of one sharp (F#). The staff contains a sequence of eighth notes and sixteenth notes with stems pointing up.

100  Musical staff for measure 100, bass clef, key signature of one flat (Bb). The staff contains a sequence of eighth notes and sixteenth notes with stems pointing up.

102  Musical staff for measure 102, bass clef, key signature of one flat (Bb). The staff contains a sequence of eighth notes and sixteenth notes with stems pointing up.

104  Musical staff for measure 104, bass clef, key signature of one flat (Bb). The staff contains a sequence of eighth notes and sixteenth notes with stems pointing up.

106  Musical staff for measure 106, bass clef, key signature of one flat (Bb). The staff contains a sequence of eighth notes and sixteenth notes with stems pointing up.

108  Musical staff for measure 108, bass clef, key signature of one flat (Bb). The staff contains a sequence of eighth notes and sixteenth notes with stems pointing up.

111  Musical staff for measure 111, bass clef, key signature of one flat (Bb). The staff contains a sequence of eighth notes and sixteenth notes with stems pointing up.

114  Musical staff for measure 114, bass clef, key signature of one flat (Bb). The staff contains a sequence of eighth notes and sixteenth notes with stems pointing up.

117  Musical staff for measure 117, bass clef, key signature of one flat (Bb). The staff contains a sequence of eighth notes and sixteenth notes with stems pointing up.

119  Musical staff for measure 119, bass clef, key signature of one sharp (F#). The staff contains a sequence of eighth notes and sixteenth notes with stems pointing up.

ACOU BASS

ACOU BASS

141

143

145

147

149

151

153

155

157

159

# Whitney Houston - Love Will Save The Day 2

E.PIANO 1

♩ = 122,000816

2

6

10

15

20

25

30

35

38

43

V.S.

48

53

57

62

67

72

77

82

85

90

95

100

105

109

114

119

124

128

133

138

143

148

153

157

Whitney Houston - Love Will Save The Day 2

SYN BASS 2

♩ = 122,000816

10

13

16

19

22

25

28

31

34

36

22

2

59 SYN BASS 2

62

65

68

71

74

77

80

83

108

23

111 SYN BASS 2 3

114

117

120

123

125 37

SYNBASS 1

Whitney Houston - Love Will Save The Day 2

♩ = 122,000816

2

6

10

25

38

40

42

V.S.

44

46

48

50

52

54

57 25

85

87

89

91

93

95

97

99

101

104

108

127

129

131

133

135

137

139

V.S.

141

143

145

147

149

151

153

155

157

159

Whitney Houston - Love Will Save The Day 2

MELODY

♩ = 122,000816

**10**

13

16

19

21

24

28

33

37

40

V.S.

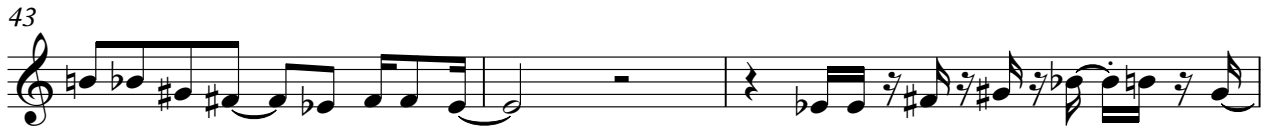

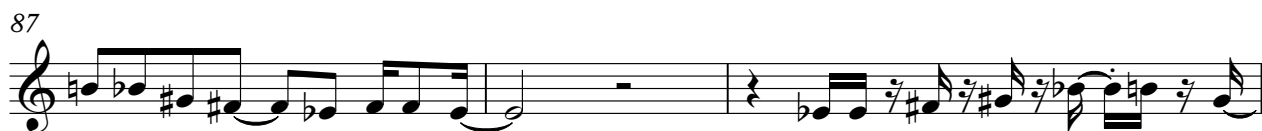

108

112

115

118

122

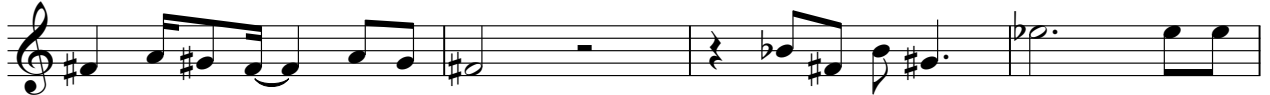

126

129

132

135

138

141

144

147

150

153

156

159

WARM PAD

Whitney Houston - Love Will Save The Day 2

♩ = 122,000816

25

30

35

16

56

18

78

83

16

104

11

119

124

34

2