

Who - I Can See For Miles

♩ = 125,000000

4

2

7

Drums

Melody

Guitar 2

Guitar 1

Bass

10

Drums

Melody

Guitar 2

Guitar 1

Bass

13

Drums

Melody

Guitar 2

Guitar 1

Bass

16

Drums

Melody

Guitar 2

Guitar 1

Bass

18

Drums

Melody

Guitar 2

Guitar 1

Bass

21

Drums

Melody

Guitar 2

Guitar 1

Bass

24

Drums

Melody

Guitar 2

Guitar 1

Bass

27

Drums

Melody

Guitar 2

Guitar 1

Bass

30

Drums

Melody

Guitar 2

Guitar 1

Bass

33

Drums

Melody

Guitar 2

Guitar 1

Bass

36

Drums

Melody

Guitar 2

Guitar 1

Bass

39

Drums

Melody

Guitar 2

Guitar 1

Bass

42

Drums

Melody

Guitar 2

Guitar 1

Bass

45

Drums

Melody

Guitar 2

Guitar 1

Bass

48

Drums

Melody

Guitar 2

Guitar 1

Bass

51

Drums

Melody

Guitar 2

Guitar 1

Bass

54

Drums

Melody

Guitar 2

Guitar 1

Bass

57

Drums

Melody

Guitar 2

Guitar 1

Bass

60

Drums

Melody

Guitar 2

Guitar 1

Bass

63

Drums

Melody

Guitar 2

Guitar 1

Bass

66

Drums

Melody

Guitar 2

Guitar 1

Bass

69

Drums

Melody

Guitar 2

Guitar 1

Bass

72

Drums

Guitar 2

Guitar 1

Bass

74

Drums

Guitar 2

Guitar 1

Bass

76

Drums

Guitar 2

Guitar 1

Bass

78

Drums

Guitar 2

Guitar 1

Bass

80

Drums

Guitar 2

Guitar 1

Bass

82

Drums

Melody

Guitar 2

Guitar 1

Bass

85

Drums

Melody

Guitar 2

Guitar 1

Bass

88

Drums

Melody

Guitar 2

Guitar 1

Bass

91

Drums

Melody

Guitar 2

Bass

94

Drums

Melody

Guitar 2

Guitar 1

Bass

97

Drums

Melody

Guitar 2

Guitar 1

Bass

100

Drums

Melody

Guitar 2

Guitar 1

Bass

103

Drums

Melody

Guitar 2

Guitar 1

Bass

106

Drums

Melody

Guitar 2

Guitar 1

Bass

109

112

20

115

Drums

Melody

Guitar 2

Guitar 1

Bass

118

Drums

Melody

Guitar 2

Guitar 1

Bass

121

Drums

Melody

Guitar 2

Guitar 1

Bass

124

Drums

Melody

Guitar 2

Guitar 1

Bass

127

Drums

Melody

Guitar 2

Guitar 1

Bass

130

Drums

Melody

Guitar 2

Guitar 1

Bass

133

Drums

Melody

Guitar 2

Guitar 1

Bass

136

Drums

Melody

Guitar 2

Guitar 1

Bass

139

Drums

Melody

Guitar 2

Guitar 1

Bass

Who - I Can See For Miles

Drums

♩ = 125,000000

5

8

12

16

19

22

26

29

34

V.S.

37

40

43

46

49

53

58

62

65

68

71

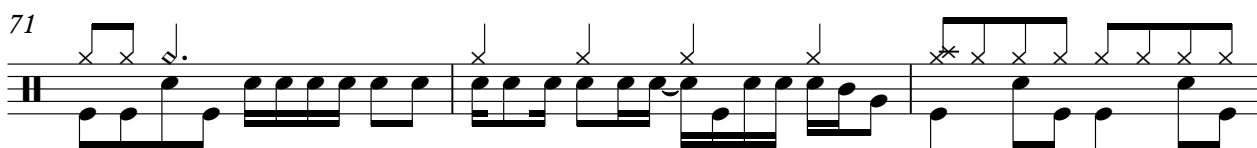

74

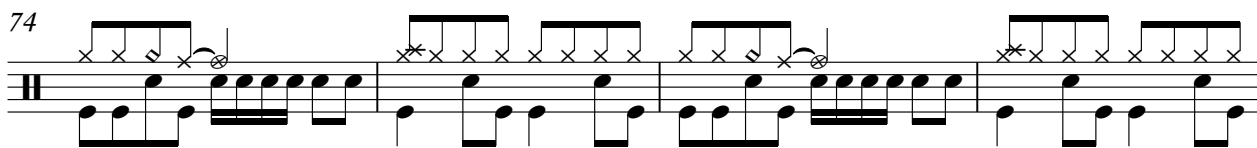

78

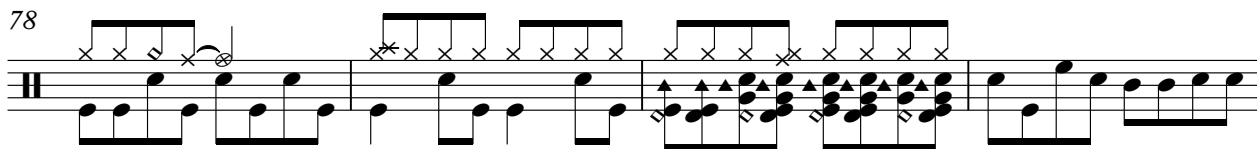

82

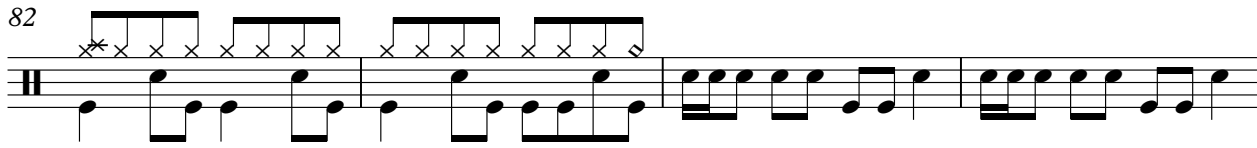

86

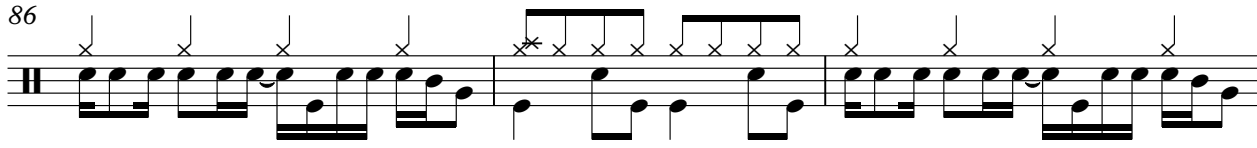

89

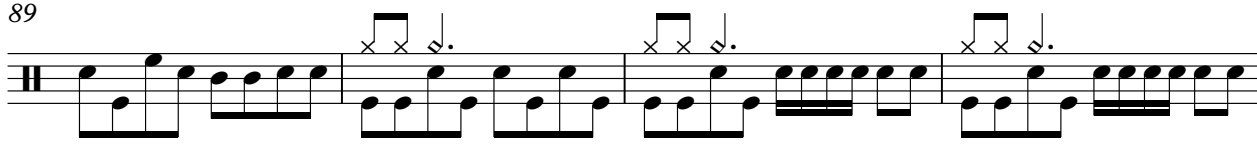

93

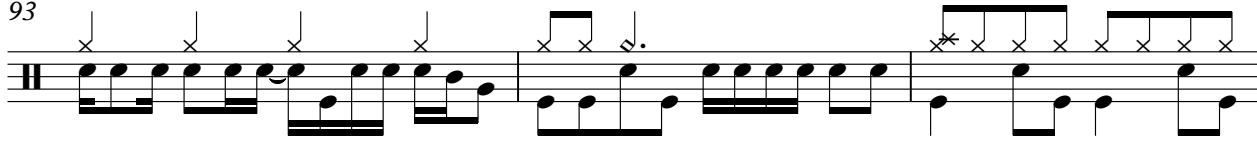

96

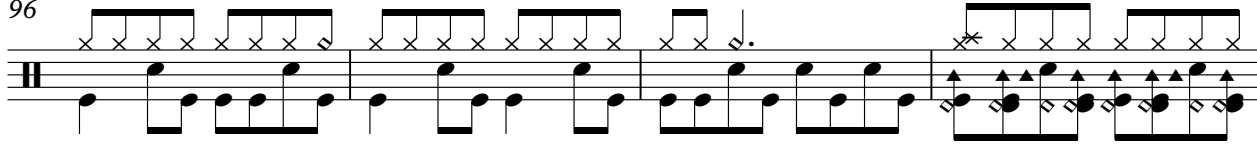

100

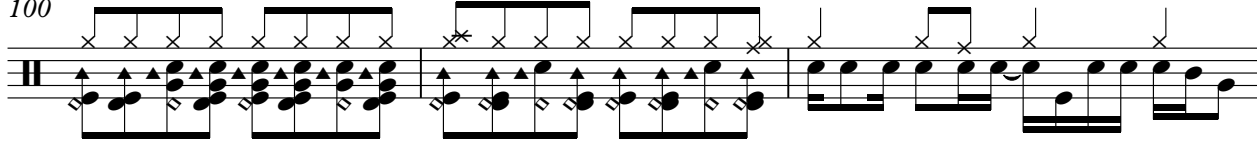

103

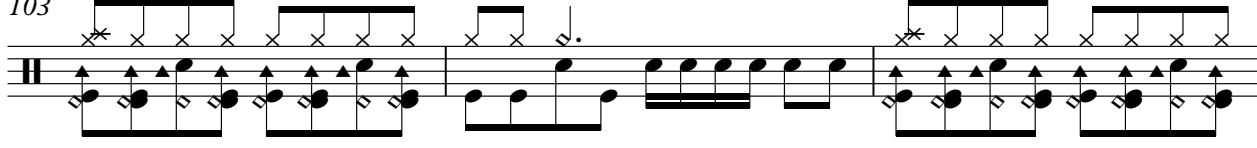

V.S.

106

111

115

118

122

125

128

131

134

137

139

Who - I Can See For Miles

Melody

♩ = 125,000000

5

10

15

21

26

31

35

40

46

49

52

56

60

66

72

10

86

91

98

103

107

111

117

124

130

136

Who - I Can See For Miles

Guitar 2

♩ = 125,000000

2

10

18

24

30

37

43

3

124

131

136

Who - I Can See For Miles

Guitar 1

♩ = 125,000000

8

15

17

21

28

34

39

45

52

V.S.

Guitar 1

59

64

70

74

76

78

81

87

97

104

110

116

122

128

134

138

Who - I Can See For Miles

Bass

♩ = 125,000000

5

9

13

17

21

25

29

35

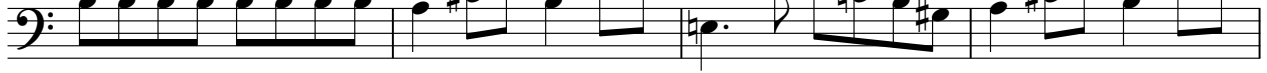

39

V.S.

43

47

51

55

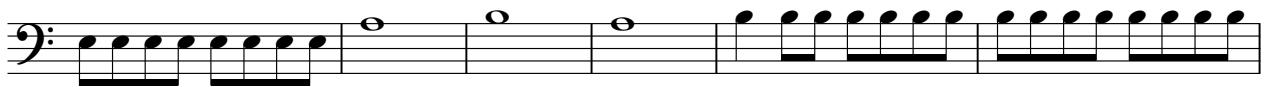

61

65

69

73

77

81

85

89

93

97

101

105

111

115

119

123

V.S.

127

131

135

138

