

Wilbert Harrison - Kansas City

♩ = 117,000114

SNARE DRUM

BASS DRUM

RIDE CYMB

ACOU BASS

MELODY

A.PIANO

3

SNARE DRUM

BASS DRUM

RIDE CYMB

ACOU BASS

MELODY

A.PIANO

5

SNARE DRUM

BASS DRUM

RIDE CYMB

ACOU BASS

MELODY

A.PIANO

6

SNARE DRUM

BASS DRUM

RIDE CYMB

ACOU BASS

MELODY

A.PIANO

7

SNARE DRUM

BASS DRUM

RIDE CYMB

ACOU BASS

MELODY

A.PIANO

8

SNARE DRUM

BASS DRUM

RIDE CYMB

ACOU BASS

MELODY

A.PIANO

9

SNARE DRUM

BASS DRUM

RIDE CYMB

ACOU BASS

MELODY

A.PIANO

10

SNARE DRUM

BASS DRUM

RIDE CYMB

ACOU BASS

MELODY

A.PIANO

11

SNARE DRUM

BASS DRUM

RIDE CYMB

ACOU BASS

MELODY

A.PIANO

12

SNARE DRUM

BASS DRUM

RIDE CYMB

ACOU BASS

MELODY

A.PIANO

13

SNARE DRUM

BASS DRUM

RIDE CYMB

ACOU BASS

MELODY

A.PIANO

14

SNARE DRUM

BASS DRUM

RIDE CYMB

ACOU BASS

MELODY

A.PIANO

15

SNARE DRUM

BASS DRUM

RIDE CYMB

ACOU BASS

MELODY

A.PIANO

16

SNARE DRUM

BASS DRUM

RIDE CYMB

ACOU BASS

MELODY

A.PIANO

17

SNARE DRUM

BASS DRUM

RIDE CYMB

ACOU BASS

MELODY

A.PIANO

18

SNARE DRUM

BASS DRUM

RIDE CYMB

ACOU BASS

MELODY

A.PIANO

19

SNARE DRUM

BASS DRUM

RIDE CYMB

ACOU BASS

MELODY

A.PIANO

20

SNARE DRUM

BASS DRUM

RIDE CYMB

ACOU BASS

MELODY

A.PIANO

21

SNARE DRUM

BASS DRUM

RIDE CYMB

ACOU BASS

MELODY

A.PIANO

22

SNARE DRUM

BASS DRUM

RIDE CYMB

ACOU BASS

MELODY

A.PIANO

23

SNARE DRUM

BASS DRUM

RIDE CYMB

ACOU BASS

MELODY

A.PIANO

24

SNARE DRUM

BASS DRUM

RIDE CYMB

ACOU BASS

MELODY

A.PIANO

26

SNARE DRUM

BASS DRUM

RIDE CYMB

ACOU BASS

MELODY

A.PIANO

27

SNARE DRUM

BASS DRUM

RIDE CYMB

ACOU BASS

MELODY

A.PIANO

28

SNARE DRUM

BASS DRUM

RIDE CYMB

ACOU BASS

MELODY

A.PIANO

29

SNARE DRUM

BASS DRUM

RIDE CYMB

ACOU BASS

MELODY

A.PIANO

30

SNARE DRUM

BASS DRUM

RIDE CYMB

ACOU BASS

MELODY

A.PIANO

31

SNARE DRUM

BASS DRUM

RIDE CYMB

ACOU BASS

MELODY

A.PIANO

32

SNARE DRUM

BASS DRUM

RIDE CYMB

ACOU BASS

MELODY

A.PIANO

33

SNARE DRUM

BASS DRUM

RIDE CYMB

ACOU BASS

MELODY

A.PIANO

34

SNARE DRUM

BASS DRUM

RIDE CYMB

ACOU BASS

MELODY

A.PIANO

35

SNARE DRUM

BASS DRUM

RIDE CYMB

ACOU BASS

MELODY

A.PIANO

36

SNARE DRUM

BASS DRUM

RIDE CYMB

CLEAN GTR

ACOU BASS

MELODY

A.PIANO

38

SNARE DRUM

BASS DRUM

RIDE CYMB

CLEAN GTR

ACOU BASS

MELODY

A.PIANO

3

6

6

39

SNARE DRUM

BASS DRUM

RIDE CYMB

CLEAN GTR

ACOU BASS

MELODY

A.PIANO

40

SNARE DRUM

BASS DRUM

RIDE CYMB

CLEAN GTR

ACOU BASS

MELODY

A.PIANO

41

SNARE DRUM

BASS DRUM

RIDE CYMB

CLEAN GTR

ACOU BASS

MELODY

A.PIANO

41

SNARE DRUM

BASS DRUM

RIDE CYMB

CLEAN GTR

ACOU BASS

MELODY

A.PIANO

42

SNARE DRUM

BASS DRUM

RIDE CYMB

CLEAN GTR

ACOU BASS

MELODY

A.PIANO

44

SNARE DRUM

BASS DRUM

RIDE CYMB

CLEAN GTR

ACOU BASS

MELODY

A.PIANO

Detailed description of the musical score: The score is for a drum set and piano accompaniment. It consists of seven staves. The first three staves are for the drum set: Snare Drum, Bass Drum, and Ride Cymbal. The Snare Drum part starts with a measure rest, followed by two eighth notes. The Bass Drum part has two eighth notes. The Ride Cymbal part has a continuous eighth-note pattern. The fourth staff is for Clean Guitar, showing a triplet of eighth notes followed by two eighth notes. The fifth staff is for Acoustic Bass, showing a triplet of eighth notes followed by two eighth notes. The sixth staff is for Melody, which is mostly obscured by a large graphic. The seventh staff is for A. Piano, showing two groups of sixteenth notes, each marked with a '6'.

45

SNARE DRUM

BASS DRUM

RIDE CYMB

CLEAN GTR

ACOU BASS

MELODY

A.PIANO

46

SNARE DRUM

BASS DRUM

RIDE CYMB

CLEAN GTR

ACOU BASS

MELODY

A.PIANO

49

SNARE DRUM

BASS DRUM

RIDE CYMB

CLEAN GTR

ACOU BASS

MELODY

A.PIANO

6

3

3

6

50

SNARE DRUM

BASS DRUM

RIDE CYMB

ACOU BASS

MELODY

A.PIANO

6

3

51

SNARE DRUM

BASS DRUM

RIDE CYMB

ACOU BASS

MELODY

A.PIANO

52

SNARE DRUM

BASS DRUM

RIDE CYMB

ACOU BASS

MELODY

A.PIANO

53

SNARE DRUM

BASS DRUM

RIDE CYMB

ACOU BASS

MELODY

A.PIANO

54

SNARE DRUM

BASS DRUM

RIDE CYMB

ACOU BASS

MELODY

A.PIANO

55

SNARE DRUM

BASS DRUM

RIDE CYMB

ACOU BASS

MELODY

A.PIANO

56

SNARE DRUM

BASS DRUM

RIDE CYMB

ACOU BASS

MELODY

A.PIANO

57

SNARE DRUM

BASS DRUM

RIDE CYMB

ACOU BASS

MELODY

A.PIANO

58

SNARE DRUM

BASS DRUM

RIDE CYMB

ACOU BASS

MELODY

A.PIANO

59

SNARE DRUM

BASS DRUM

RIDE CYMB

ACOU BASS

MELODY

A.PIANO

60

SNARE DRUM

BASS DRUM

RIDE CYMB

ACOU BASS

MELODY

A.PIANO

61

SNARE DRUM

BASS DRUM

RIDE CYMB

ACOU BASS

MELODY

A.PIANO

62

SNARE DRUM

BASS DRUM

RIDE CYMB

ACOU BASS

MELODY

A.PIANO

63

SNARE DRUM

BASS DRUM

RIDE CYMB

ACOU BASS

MELODY

A.PIANO

65

SNARE DRUM

BASS DRUM

RIDE CYMB

ACOU BASS

MELODY

A.PIANO

66

SNARE DRUM

BASS DRUM

RIDE CYMB

ACOU BASS

MELODY

A.PIANO

67

SNARE DRUM

BASS DRUM

RIDE CYMB

ACOU BASS

MELODY

A.PIANO

68

SNARE DRUM

BASS DRUM

RIDE CYMB

ACOU BASS

MELODY

A.PIANO

69

SNARE DRUM

BASS DRUM

RIDE CYMB

ACOU BASS

A.PIANO

SNARE DRUM

Wilbert Harrison - Kansas City

♩ = 117,000114

4/4

7

13

19

25

31

37

43

48

53

V.S.

SNARE DRUM

59

65

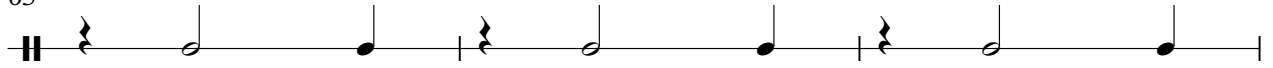

68

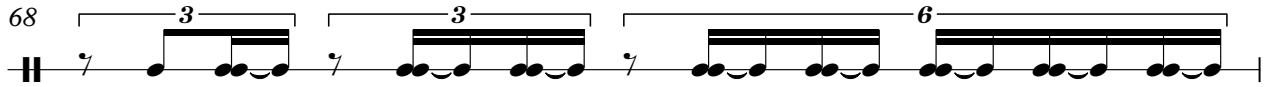

69

BASS DRUM

Wilbert Harrison - Kansas City

♩ = 117,000114

8

15

22

29

36

43

50

57

64

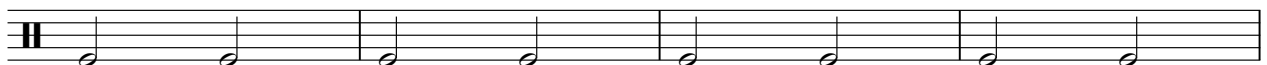

V.S.

2

BASS DRUM

68

RIDE CYMB

Wilbert Harrison - Kansas City

♩ = 117,000114

5

9

13

17

21

25

29

33

37

V.S.

2

RIDE CYMB

41

45

49

53

57

61

65

68

2

♩ = 117,000114

36

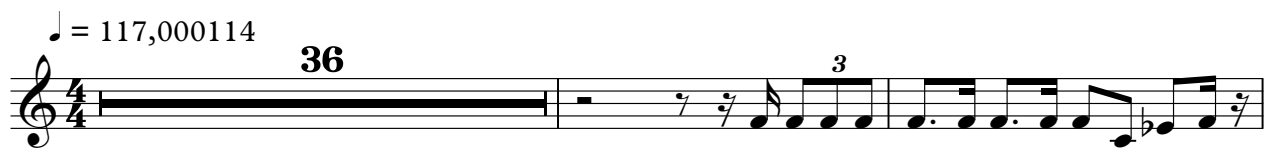

39

42

45

48

22

Wilbert Harrison - Kansas City

ACOU BASS

♩ = 117,000114

4

7

10

13

16

19

22

25

28

V.S.

31

34

37

40

43

46

49

52

55

58

61

64

67

Wilbert Harrison - Kansas City

MELODY

♩ = 117,000114

5

7

10

11

13

15

18

20

22

V.S.

MELODY

23

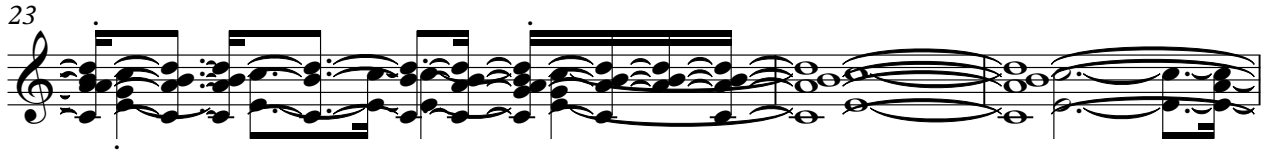

26

27

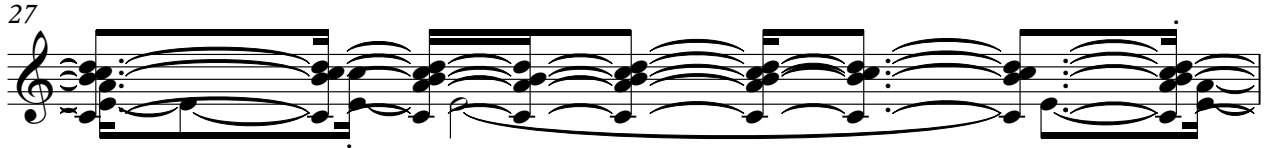

28

29

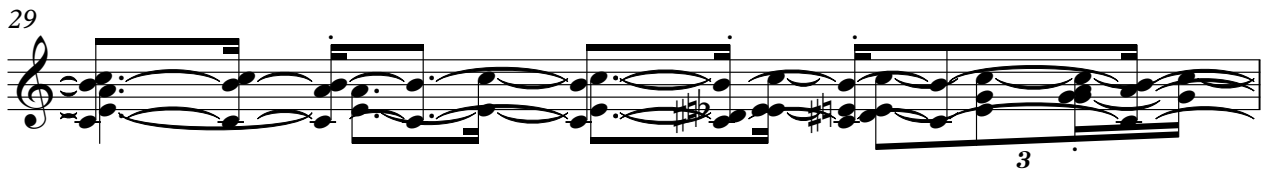

30

33

35

39

44

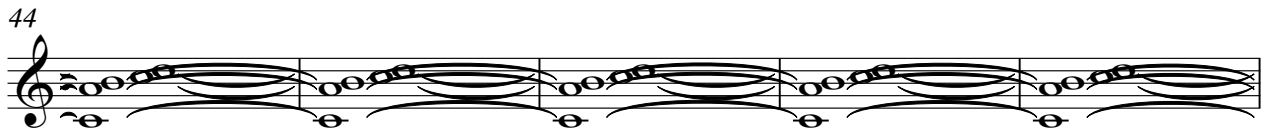

49

51

53

55

57

58

59

61

63

66

V.S.

67

3

Wilbert Harrison - Kansas City

A.PIANO

♩ = 117,000114

4

6

9

12

15

17

20

23

26

V.S.

49

51

53

56

59

62

65

68

69
