

Willie Mitchell Al Green Al Jackson - Let`S Stay Together Al Green

♩ = 103,000046

tk9

tk7

tk8

tk10

tk12

tk11

tk2

tk15

tk5

tk6

tk1

tk13

tk3

♩ = 103,000046

tk14

7

tk10

tk12

tk11

tk2

tk5

tk6

tk1

10

tk10

tk12

tk11

tk2

tk5

tk6

tk1

13

tk10
tk12
tk11
tk2
tk5
tk6
tk1
tk3

16

tk10
tk12
tk11
tk2
tk1
tk3

20

tk10
tk12
tk11
tk2
tk5
tk6
tk1
tk13
tk3
tk14

24

tk10
tk12
tk11
tk2
tk5
tk6
tk1
tk13
tk14

27

tk10
tk12
tk11
tk2
tk5
tk6
tk1
tk13
tk14

30

tk10
tk12
tk11
tk2
tk5
tk6
tk1
tk13
tk3
tk14

33

tk10
tk12
tk11
tk2
tk1
tk3

36

tk9
tk7
tk8
tk10
tk12
tk11
tk2
tk15
tk1
tk3

39

tk9
tk7
tk8
tk10
tk12
tk11
tk2
tk15
tk1
tk13

42

tk10
tk12
tk11
tk2
tk15
tk1
tk13

45

tk10
tk12
tk11
tk2
tk6
tk1
tk13
tk14

48

tk10
tk12
tk11
tk2
tk13
tk14

51

tk9

tk7

tk8

tk10

tk12

tk11

tk2

tk1

tk13

tk14

54

tk9

tk7

tk8

tk10

tk12

tk11

tk2

tk15

tk5

tk6

tk1

tk13

tk14

57

tk10

tk12

tk11

tk2

tk5

tk6

tk1

60

tk10

tk12

tk11

tk2

tk5

tk6

tk1

tk13

63

tk10

tk12

tk11

tk2

tk1

tk3

66

tk10
tk12
tk11
tk2
tk1
tk3

69

tk9
tk7
tk8
tk10
tk12
tk11
tk2
tk1
tk13
tk3

72

tk9
tk7
tk8
tk10
tk12
tk11
tk2
tk1
tk13
tk3

75

tk9
tk7
tk8
tk10
tk12
tk11
tk2
tk1
tk13
tk14

78

tk9
tk7
tk8
tk10
tk12
tk11
tk2
tk1
tk13
tk3
tk14

81

tk9
tk7
tk8
tk10
tk12
tk11
tk2
tk1
tk13
tk3

84

tk9
tk7
tk8
tk10
tk12
tk11
tk2
tk1
tk13
tk14

87

tk9
tk7
tk8
tk10
tk12
tk11
tk2
tk1
tk13
tk3
tk14

90

tk10
tk12
tk11
tk2
tk1
tk13

93

tk9
tk7
tk8
tk10
tk12
tk11
tk2
tk1
tk13
tk14

96

tk9
tk7
tk8
tk10
tk12
tk11
tk2
tk1
tk13
tk14

99

tk10
tk12
tk11
tk2
tk1
tk13
tk3

102

tk10

tk12

tk11

tk2

tk6

tk1

tk13

tk3

105

tk9

tk7

tk8

tk10

tk12

tk11

tk2

tk6

tk1

tk13

tk14

108

tk9

tk7

tk8

tk10

tk12

tk11

tk2

tk6

tk1

tk13

tk14

♩ = 103,000046

2

6 31

40 11

55 15

74 3

81 3

88 6

98 6

106

♩ = 103,000046

2

6 31

40 11

55 15

74 3

81 3

88 6

98 6

106

♩ = 103,000046

2

6

31

41

11

55

15

74

3

81

3

88

6

98

6

106

Willie Mitchell Al Green Al Jackson - Let`S Stay Together

tk10

♩ = 103,000046

V.S.

27

29

31

33

35

37

39

41

43

45

47

49

51

53

55

57

59

61

63

65

V.S.

67

69

71

73

75

77

79

81

83

85

87

89

91

93

95

98

100

102

104

106

V.S.

6

tk10

108

♩ = 103,000046

6

10

13

18

23

27

31

37

40

4

47

50

53

57

61

66

71

75

79

83

88

92

96

101

105

107

Willie Mitchell Al Green Al Jackson - Let`S Stay Together

tk11

♩ = 103,000046

6

10

13

17

22

26

30

34

39

43

V.S.

47

50

53

57

61

65

70

74

77

81

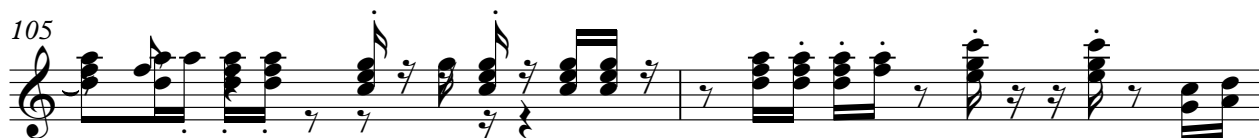
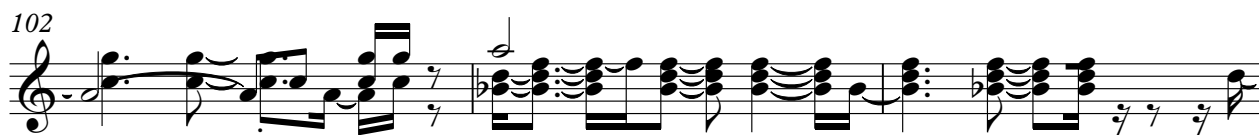

41

45

49

52

56

60

64

67

70

74

77

80

84

87

90

93

96

99

103

106

V.S.

♩ = 103,000046

37

37

42

9

54

53

♩ = 103,000046

6

13

8

27

24

56

56

61

47

Willie Mitchell Al Green Al Jackson - Let`S Stay Together

tk1

♩ = 103,000046

6

10

14

18

22

26

31

36

41

44

5

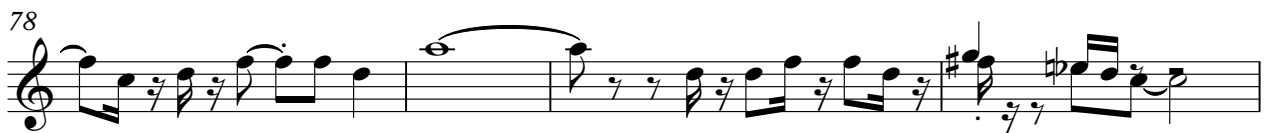

♩ = 103,000046

2 16

23

31 8

46

52 6

63 8

78

86

94

102

♩ = 103,000046

14

20

8

34

24

63

70

2

5

81

6

92

6

101

7

Willie Mitchell Al Green Al Jackson - Let`S Stay Together

tk14

♩ = 103,000046

2 16

23

31 14

49

55 22 6

86 6

97 6

106