

Willie Nelson - Always On My Mind 1

♩ = 80,003197

Percussion

Jazz Guitar

Jazz Guitar

Electric Guitar

5-string Fretless Electric Bass

Rock Organ

Violoncello

Solo

♩ = 80,003197

2

5

7

9

Perc.

J. Gtr.

J. Gtr.

E. Gtr.

E. Bass

Solo

3

11

Perc.

J. Gtr.

J. Gtr.

E. Bass

Solo

13

Perc.

J. Gtr.

J. Gtr.

E. Gtr.

E. Bass

Solo

15

Perc.

J. Gtr.

J. Gtr.

E. Bass

Solo

17

Perc.

J. Gtr.

E. Gtr.

E. Bass

Organ

Vc.

Solo

19

Perc.

J. Gtr.

E. Gtr.

E. Bass

Organ

Vc.

Solo

21

23

25

Perc. J. Gtr. J. Gtr. E. Gtr. E. Bass Vc. Solo

27

Perc. J. Gtr. J. Gtr. E. Bass Organ Vc. Solo

29

Perc.

J. Gtr.

E. Bass

Organ

Vc.

Solo

30

Perc.

J. Gtr.

J. Gtr.

E. Bass

Organ

Vc.

Solo

32

Perc.

J. Gtr.

J. Gtr.

E. Gtr.

E. Bass

Organ

Vc.

Solo

34

36

38

40

42

Perc. J. Gtr. E. Gtr. E. Bass Organ Vc. Solo

44

Perc. J. Gtr. E. Gtr. E. Bass Organ Vc. Solo

14

46

Perc.

J. Gtr.

E. Gtr.

E. Bass

Organ

Solo

48

Perc.

J. Gtr.

E. Gtr.

E. Bass

Solo

50

Perc.

J. Gtr.

J. Gtr.

E. Gtr.

E. Bass

Solo

3

52

Perc.

J. Gtr.

E. Gtr.

E. Bass

Solo

54

Perc.

J. Gtr.

J. Gtr.

E. Gtr.

E. Bass

Solo

56

Perc.

J. Gtr.

E. Bass

Organ

Vc.

Solo

58

Perc.

J. Gtr.

E. Gtr.

E. Bass

Organ

Vc.

Solo

60

Perc.

J. Gtr.

E. Gtr.

E. Bass

Organ

Vc.

Solo

Detailed description of the musical score: The score is divided into two systems, measures 58-59 and 60-61. The instruments are Percussion (Perc.), J. Gtr. (Jazz Guitar), E. Gtr. (Electric Guitar), E. Bass (Electric Bass), Organ, Vc. (Violoncello), and Solo. The key signature has one sharp (F#). The Solo part features a complex melodic line with triplets and slurs. The Organ part has a long sustained note in measure 58. The Percussion part has a rhythmic pattern of eighth notes. The J. Gtr. part has a melodic line with slurs. The E. Gtr. part has a simple harmonic accompaniment. The E. Bass part has a simple bass line. The Vc. part has a simple harmonic accompaniment. The Solo part has a complex melodic line with triplets and slurs.

62

Perc.

J. Gtr.

J. Gtr.

E. Gtr.

E. Bass

Organ

Vc.

Solo

Willie Nelson - Always On My Mind 1

Percussion

♩ = 80,003197

5

8

12

15

19

23

26

29

32

V.S.

2

Percussion

Percussion

3

62

65

67

2

♩ = 80,003197

9 2

15

6 2

26

2 2

34

16 2

54

8

67

2

Willie Nelson - Always On My Mind 1

Jazz Guitar

♩ = 80,003197

2

7

12

16

19

23

28

31

34

38

V.S.

41

44

48

51

54

57

60

64

67

Willie Nelson - Always On My Mind 1

Electric Guitar

♩ = 80,003197

2

9

2

3

18

24

6

35

2

43

3

3

47

3

6

6

3

50

3

59

3

64

3

2

5-string Fretless Electric Bass

Willie Nelson - Always On My Mind 1

♩ = 80,003197

3

9

15

21

26

31

36

41

46

52

V.S.

2

5-string Fretless Electric Bass

58

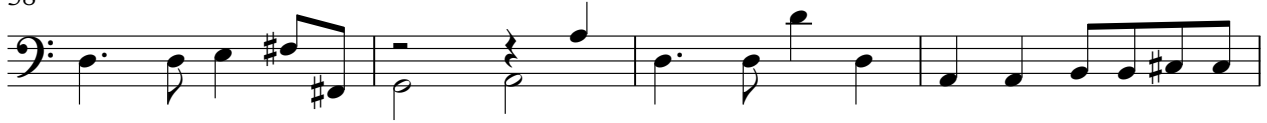

62

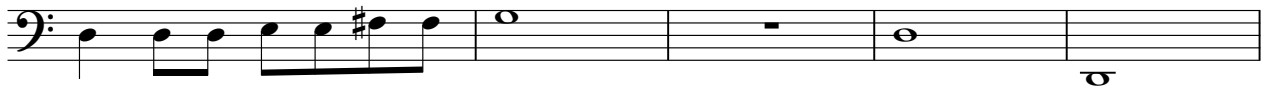

67

2

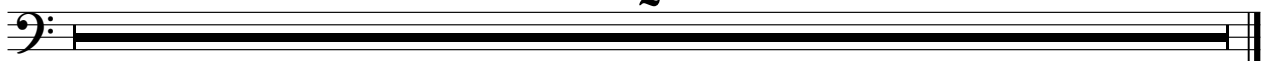

Willie Nelson - Always On My Mind 1

Rock Organ

♩ = 80,003197

2 11

17 3

22 6

32 3

36 3

41

44 11

2

Rock Organ

57

61

64

Willie Nelson - Always On My Mind 1

Violoncello

♩ = 80,003197

16

21

29

36

41

12

57

62

67

2

Willie Nelson - Always On My Mind 1

Solo

♩ = 80,003197

2 6 8 10 13 15 18 20 23 25

V.S.

- Measures 31-33:** Continued melodic development with some chromatic movement.
- Measures 39-41:** The introduction of triplet rhythms, indicated by a '3' over a group of notes.

51

53

55

58

60

62

65

2

[No instrument (barlines shown)] Willie Nelson - Always On My Mind 1

$\text{♩} = 80,003197$

