

♩ = 101,000069

3

Perc. 3

J. Gtr.

E. Bass

E. Pno. 3 3

Syn. Str.

Vln.

Solo

4

J. Gtr.

E. Pno. 6 3 6 3

Syn. Str.

Solo

5

J. Gtr.

E. Pno. 6 3 6 3

Syn. Str.

Solo

6

J. Gtr.

E. Pno.

Syn. Str.

Solo

7

J. Gtr.

E. Pno.

Syn. Str.

Vln.

Solo

8

J. Gtr.

E. Pno.

Syn. Str.

Vln.

Solo

12

J. Gtr.

E. Pno.

Syn. Str.

Solo

13

J. Gtr.

E. Pno.

Syn. Str.

Solo

Solo

14

J. Gtr.

E. Pno.

Syn. Str.

Solo

Solo

Solo

15

J. Gtr.

E. Pno.

Syn. Str.

Vln.

Solo

Solo

Solo

16

Perc.

J. Gtr.

E. Bass

E. Pno.

Rev. Cym.

Syn. Str.

Vln.

Solo

Solo

Solo

17

Perc.

J. Gtr.

E. Bass

E. Pno.

Syn. Str.

18

Perc.

J. Gtr.

E. Bass

E. Pno.

Syn. Str.

Solo

Solo

19

Perc.

J. Gtr.

E. Bass

E. Pno.

Syn. Str.

Solo

Solo

20

Perc.

J. Gtr.

E. Bass

E. Pno.

Syn. Str.

Solo

Solo

21

Perc.

J. Gtr.

E. Bass

E. Pno.

Syn. Str.

Solo

Solo

22

Perc. J. Gtr. E. Bass E. Pno. Syn. Str. Vln. Solo Solo

Detailed description of the musical score: The score consists of eight staves. The Percussion staff (top) uses a drum set notation with various rhythms and accents, including triplet markings. The J. Gtr. staff features a rhythmic pattern of eighth notes with sixteenth-note accents, marked with '6' for sixteenth notes. The E. Bass staff has a melodic line with eighth notes and rests, including a triplet. The E. Pno. staff plays a melodic line with eighth notes and rests, marked with '6' for sixteenth notes. The Syn. Str. staff contains sustained chords. The Vln. staff has a melodic line with eighth notes and rests, including a triplet. The two Solo staves at the bottom have identical melodic lines with eighth notes and rests, including a triplet.

23 11

Perc. 

J. Gtr. 

E. Bass 

E. Pno. 

Syn. Str. 

Vln. 

Solo 

Solo 

24

Perc. J. Gtr. E. Bass E. Pno. Syn. Str. Vln. Solo Solo

Detailed description of the musical score: The score is for measures 24-26. The Percussion part features a snare drum pattern with sixteenth notes and a triplet of eighth notes. The J. Gtr. part has a melodic line with sixteenth notes and a triplet of eighth notes. The E. Bass part features a melodic line with a triplet of eighth notes and a quarter note. The E. Pno. part has a melodic line with sixteenth notes and a triplet of eighth notes. The Syn. Str. part has a sustained chord. The Vln. part has a melodic line with a quarter note and a half note. The Solo parts have melodic lines with quarter notes and a triplet of eighth notes.

25

26

Perc. J. Gtr. E. Bass E. Pno. Syn. Str. Vln. Solo Solo

Detailed description of the musical score: The score consists of eight staves. The Percussion staff (Perc.) features a complex rhythmic pattern with triplet markings (3) and sixteenth-note groupings (6). The J. Gtr. (Jazz Guitar) staff shows a melodic line with sixteenth-note runs and triplet markings (6). The E. Bass (Electric Bass) staff has a sparse, rhythmic accompaniment. The E. Pno. (Electric Piano) staff plays a steady eighth-note accompaniment with triplet markings (6). The Syn. Str. (Synthesizer Strings) staff contains a sustained chord. The Vln. (Violin) staff has a few notes with a slur. The two Solo staves feature melodic lines with triplet markings (3).

27

28

Perc. J. Gtr. E. Bass E. Pno. Syn. Str. Vln. Solo Solo

Detailed description of the musical score: The score consists of eight staves. The Percussion staff (top) uses a drum set notation with various rhythms, including triplets and sixteenth notes. The J. Gtr. staff features a melodic line with sixteenth-note triplets and a flat key signature. The E. Bass staff has a single bass note with a flat. The E. Pno. staff shows a melodic line with sixteenth-note triplets and a flat. The Syn. Str. staff has a sustained chord. The Vln. staff has a melodic line with a flat and a triplet. The Solo staff (top) has a melodic line with a flat and a triplet. The Solo staff (bottom) has a melodic line with a flat and a triplet.

29

30

Perc.

J. Gtr.

E. Bass

E. Pno.

Syn. Str.

Vln.

Solo

Solo

31

Perc.

J. Gtr.

E. Bass

Syn. Str.

Vln.

Solo

Solo

32

Perc.

Hp.

J. Gtr.

E. Bass

Syn. Str.

Vln.

33

Perc.

Hp.

Syn. Str.

Vln.

34

35

Musical score for Percussion (Perc.), Harp (Hp.), J. Gtr., E. Gtr., Rev. Cym., Syn. Str., and Solo parts. The score includes various musical notations such as triplets, sixths, and rests.

Perc. (Percussion): Features a rhythmic pattern with two triplet markings (3) over eighth notes.

Hp. (Harp): Features a complex texture with a triplet (3) in the upper register and a sixteenth-note triplet (6) in the lower register.

J. Gtr. (Jazz Guitar): Features a melodic line with a sixteenth-note triplet (6) in the lower register.

E. Gtr. (Electric Guitar): Features a melodic line with a sixteenth-note triplet (6) in the lower register and a sixteenth-note triplet (3) in the upper register.

Rev. Cym. (Reverse Cymbal): Features a single note in the lower register.

Syn. Str. (Synthesizer String): Features a single note in the lower register.

Solo (Solo): Features a melodic line in the upper register.

37

Perc.

J. Gtr.

E. Gtr.

E. Bass

E. Pno.

Syn. Str.

Vln.

Solo

38 23

Perc. J. Gtr. E. Gtr. E. Bass E. Pno. Syn. Str. Vln. Solo Solo

Detailed description of the musical score: The score consists of nine staves. The Percussion staff (top) features a complex rhythmic pattern with triplet and sextuplet markings. The J. Gtr. staff has a melodic line with sextuplet and triplet markings. The E. Gtr. staff has a melodic line with triplet and sextuplet markings. The E. Bass staff has a melodic line with a triplet marking. The E. Pno. staff has a melodic line with sextuplet markings. The Syn. Str. staff has a single chord. The Vln. staff has a melodic line with triplet markings. The Solo staff (top) has a melodic line with a triplet marking. The Solo staff (bottom) has a melodic line with a triplet marking.

39

Perc.

J. Gtr.

E. Gtr.

E. Bass

E. Pno.

Syn. Str.

Vln.

Solo

Solo

40

Perc.

J. Gtr.

E. Bass

E. Pno.

Syn. Str.

Vln.

Solo

Solo

41

Perc.

E. Bass

E. Pno.

Syn. Str.

Vln.

Solo

Solo

42

Perc.

E. Bass

E. Pno.

Syn. Str.

Vln.

Solo

Solo

43

Perc.

E. Bass

E. Pno.

Syn. Str.

Vln.

Solo

Solo

44

Perc.

E. Bass

E. Pno.

Syn. Str.

Vln.

Solo

Solo

45

Perc.

E. Bass

E. Pno.

Syn. Str.

Vln.

Solo

Solo

46

47

48

Perc.

E. Bass

E. Pno.

Syn. Str.

Vln.

Solo

Solo

49

Perc.

E. Bass

Syn. Str.

Vln.

Solo

Solo

50

51

52

Perc.

E. Bass

Syn. Str.

Vln.

Solo

Solo

53

Perc.

E. Bass

Syn. Str.

Vln.

Solo

Solo

54

Perc.

E. Bass

Syn. Str.

Vln.

Solo

Solo

Percussion

♩ = 101,000069

V.S.

Percussion

31

33

35

37

39

40

42

44

45

46

Percussion

47

6 3 3 6 3 3

49

3 3 3 3 3 3

51

53

54

Harp

♩ = 101,000069

31

31

3

3

33

3

3

3

3

34

6

3

6

36

3

19

19

6

Jazz Guitar

♩ = 101,000069

2

5

7

8

9

10

12

13

14

15

V.S.

29

32

38

39

40

Jazz Guitar

♩ = 101,000069

33

3 3

35

3 6 3 3

36

6 19

Electric Guitar

♩ = 101,000069

35

6 3

6 3

38

6

3 3

16

Electric Bass

♩ = 101,000069

8 **12**

16

19

22

24

26

29

31 **4**

Electric Bass

37

40

42

45

48

50

52

54

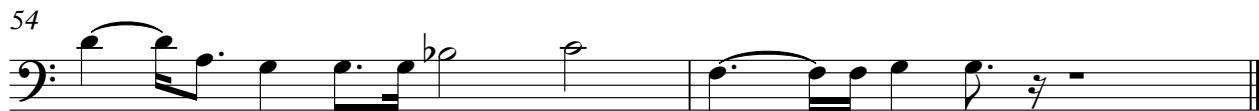

Electric Piano

♩ = 101,000069

V.S.

14

16

18

19

20

21

23

25

26

27

29

37

38

39

40

41

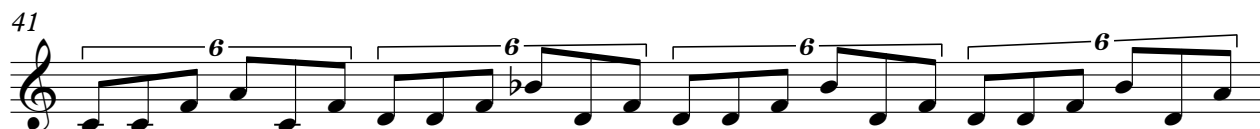

42

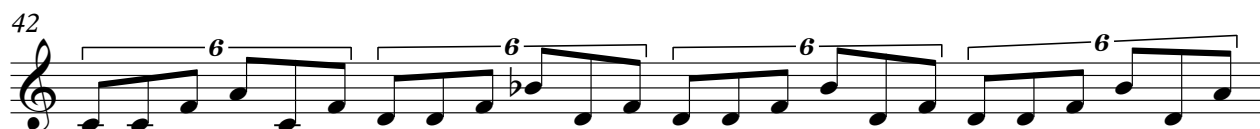

V.S.

43

44

45

46

47

48

Reverse Cymbals

♩ = 101,000069

14

17

19

19

Synth Strings

♩ = 101,000069

5

9

13

17

22

27

32

37

43

V.S.

2

Synth Strings

47

51

54

Violin

♩ = 101,000069

6 3 6 6

3 3

9 3 3

12 3 6 3

17 5 3

24

28 6 3 6 6

30 3 6 3 6 6

32 3 3

Violin sheet music for measures 37 through 54. The music is written in a single staff with a treble clef and a key signature of one flat (B-flat). The tempo and meter are not explicitly stated but appear to be 4/4. The piece features a complex melodic line with frequent sixteenth and thirty-second notes, often beamed together. Measure numbers 37, 39, 41, 43, 45, 47, 49, 51, 53, and 54 are indicated at the beginning of their respective staves. The music includes several trills (marked with '3') and sixteenth-note runs (marked with '6'). The piece concludes with a double bar line at the end of measure 54.

Solo

♩ = 101,000069

1

5

2

9

3

13

4

16

39

5

Solo

♩ = 101,000069

12

15

19

22

24

26

28

30

2

Solo

♩ = 101,000069

13

16

20

23

25

27

30

34

Detailed description of the musical score: The score is written in 8/4 time and consists of eight staves of music. The key signature has one flat (B-flat). The tempo is marked as 101,000069. The music begins at measure 13 with a whole rest. The first staff (measures 13-15) contains a triplet of eighth notes, followed by a quarter note, and then a triplet of eighth notes. The second staff (measures 16-19) starts with a quarter note, followed by a quarter rest, then a triplet of eighth notes, and ends with a triplet of eighth notes. The third staff (measures 20-22) features a quarter note, a quarter rest, a triplet of eighth notes, a quarter note, a quarter rest, a triplet of eighth notes, a quarter note, and a quarter rest. The fourth staff (measures 23-24) begins with a quarter note, followed by a quarter rest, a triplet of eighth notes, a quarter note, a quarter rest, a triplet of eighth notes, a quarter note, and a quarter rest. The fifth staff (measures 25-26) starts with a quarter note, a quarter rest, a triplet of eighth notes, a quarter note, a quarter rest, a triplet of eighth notes, a quarter note, and a quarter rest. The sixth staff (measures 27-29) contains a triplet of eighth notes, a quarter note, a quarter rest, a triplet of eighth notes, a quarter note, a quarter rest, a triplet of eighth notes, a quarter note, and a quarter rest. The seventh staff (measures 30-33) features a triplet of eighth notes, a quarter note, a quarter rest, a triplet of eighth notes, a quarter note, a quarter rest, a triplet of eighth notes, a quarter note, and a quarter rest. The eighth staff (measures 34-37) starts with a quarter note, a quarter rest, a triplet of eighth notes, a quarter note, a quarter rest, a triplet of eighth notes, a quarter note, and a quarter rest. The score concludes with a double bar line at the end of the eighth staff.

38

40

42

44

48

51

53
