

Daft Punk - One More Time

0.5" 1.2,14 2.0" 2.1,03
Sequenced by ~~XXXXXX~~ by NoteWorthy Composer
Feel free to send me your coments
e-mail: augisr@bamba.lt

13

Perc. E. Bass Tape Smp. Brs. Orch. Hit Vla.

17

Perc. E. Bass Tape Smp. Brs. Orch. Hit Lead 8 Vla.

21

Perc. E. Bass Tape Smp. Brs. Orch. Hit Lead 8 Vla.

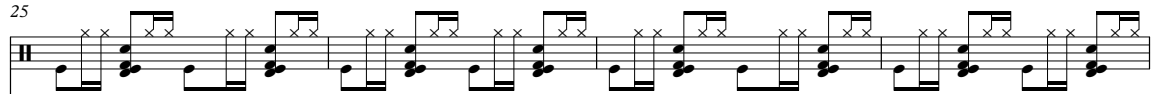
25

Perc. 

E. Bass 

Tape Smp. Brs 

Orch. Hit 

Lead 8 

Vla. 

29

Perc. 

E. Bass 

Tape Smp. Brs 

Orch. Hit 

Lead 8 

Vla. 

33

Perc. 

FM 

Lead 8 

37

Perc. 

FM 

Lead 8 

41

Perc. Organ

Lead 8

41 42 43 44 45 46

47

Perc. Organ

Lead 8

47 48 49 50 51 52 53

54

Perc. Organ

Lead 8

54 55 56 57 58 59 60

61

Perc.

Perc. Organ

Lead 8

61 62 63 64

65

Perc.

Perc. Organ

Lead 8

65 66 67 68

69

Perc.

Perc. Organ

Lead 8

69 70 71 72

73

Perc.

Perc. Organ

Lead 8

79

Perc. Organ

Lead 8

85

Perc.

Perc. Organ

Tape Smp. Brs

Orch. Hit

Lead 8

89

Perc.

Perc. Organ

Tape Smp. Brs

Orch. Hit

Lead 8

93

Perc. Organ

Tape Smp. Brs

Orch. Hit

Lead 8

97

Perc. Organ

Tape Smp. Brs

Orch. Hit

Lead 8

101

Perc. Organ

E. Bass

Tape Smp. Brs

Orch. Hit

Lead 8

Vla.

105

109

113

Perc.

E. Bass

Perc. Organ

FM

Tape Smp. Brs

Orch. Hit

Lead 8

FX 7

Vla.

Daft Punk - One More Time

Percussion

♩ = 120,000000

Feel free to send me your coments

e-mail: augisr@bamba.lt

Sequenced by Filas

5

8

11

14

17

20

23

26

29

Copyright © 2000 by MIDI dimension
Copyright © 2000 by MIDI dimension

V.S.

Percussion

32

35

38

41

20

63

66

69

72

11

85

88

Percussion

91

94

97

100

103

106

109

112

115

Electric Bass Daft Punk - One More Time

♩ = 120,000000

7

12

17

22

27

32

69

104

109

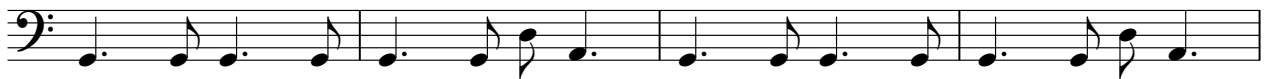

113

Copyright © 2000 by MIDI dimension
Copyright © 2000 by MIDI dimension

Percussive Organ Daft Punk - One More Time

♩ = 120,000000
40

47

56

65

74

83

92

100

9

112

Copyright © 2000 by MIDI dimension
Copyright © 2000 by MIDI dimension

FM Synth

Daft Punk - One More Time

♩ = 120,000000

32

36

41

68

112

Copyright © 2000 by MIDI dimension
Copyright © 2000 by MIDI dimension

Daft Punk - One More Time

Tape Sampler Keyboard [Brass]

♩ = 120,000000

7

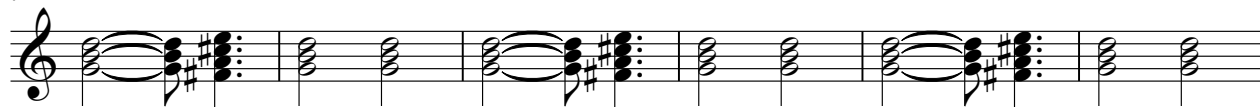

13

19

25

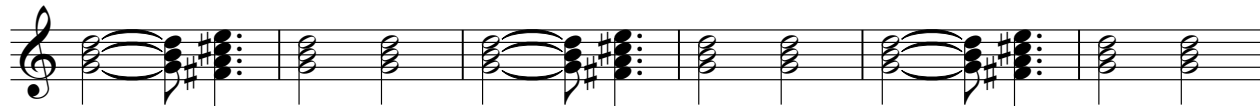

31

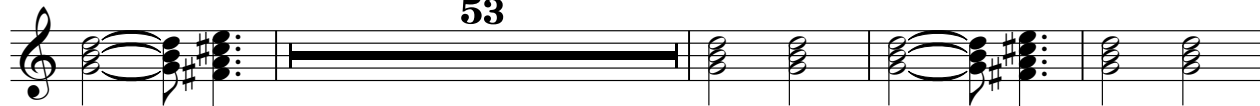

88

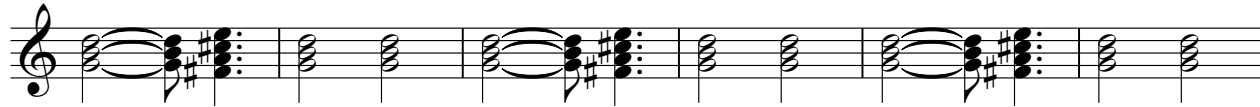

94

97

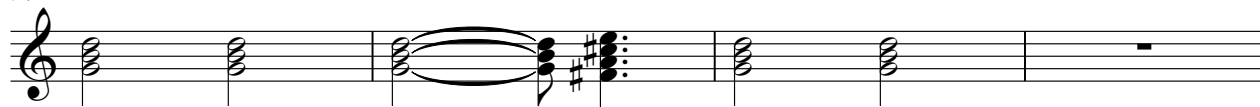

Copyright © 2000 by MIDI dimension
Copyright © 2000 by MIDI dimension

2

Tape Sampler Keyboard [Brass]

101

107

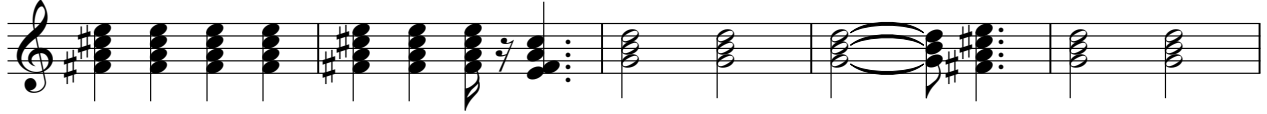

112

Orchestra Hit Daft Punk - One More Time

♩ = 120,000000

9

15

21

28

53

86

93

100

107

112

Copyright © 2000 by MIDI dimension
Copyright © 2000 by MIDI dimension

Daft Punk - One More Time
Lead 8 (Bass + Lead)

♩ = 120,000000

8 7

19

23

27

31

36

41

45

49

53

Copyright © 2000 by MIDI dimension
Copyright © 2000 by MIDI dimension

FX 7 (Echoes) Daft Punk - One More Time

♩ = 120,000000

7 99

110

Copyright © 2000 by MIDI dimension
Copyright © 2000 by MIDI dimension

Viola Daft Punk - One More Time

♩ = 120,000000

9

15

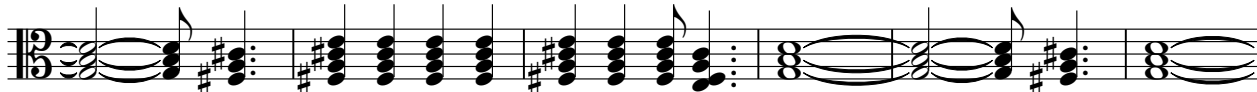

21

27

32

69

106

111

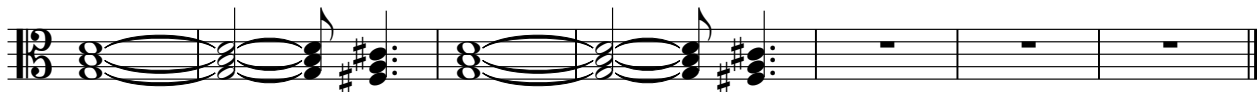

Copyright © 2000 by MIDI dimension
Copyright © 2000 by MIDI dimension