

Wilson Pickett - In The Midnight Hour 1

♩ = 112,000893

ALTO SAX
ALTO SAX
BARITONSAX
TRUMPET
DRUMS
MELODY

♩ = 112,000893

JAZZ GTR
STEEL GTR
ACOU BASS
A.PIANO 1

7

ALTO SAX
ALTO SAX
BARITONSAX
TRUMPET
DRUMS
MELODY
JAZZ GTR
ACOU BASS
A.PIANO 1

11

BARITONSAX

DRUMS

MELODY

JAZZ GTR

ACOU BASS

A.PIANO 1

15

ALTO SAX

ALTO SAX

BARITONSAX

DRUMS

MELODY

JAZZ GTR

ACOU BASS

A.PIANO 1

19

ALTO SAX

ALTO SAX

BARITONSAX

DRUMS

MELODY

JAZZ GTR

ACOU BASS

A.PIANO 1

23

ALTO SAX

ALTO SAX

BARITONSAX

TRUMPET

DRUMS

MELODY

JAZZ GTR

STEEL GTR

ACOU BASS

A.PIANO 1

27

ALTO SAX

ALTO SAX

BARITONSAX

TRUMPET

DRUMS

MELODY

JAZZ GTR

ACOU BASS

A.PIANO 1

31

ALTO SAX

ALTO SAX

BARITONSAX

TRUMPET

DRUMS

MELODY

JAZZ GTR

ACOU BASS

A.PIANO 1

35

ALTO SAX
ALTO SAX
TRUMPET
DRUMS
MELODY
JAZZ GTR
ACOU BASS
A.PIANO 1

39

ALTO SAX
ALTO SAX
TRUMPET
DRUMS
MELODY
JAZZ GTR
STEEL GTR
ACOU BASS
A.PIANO 1

44

ALTO SAX

ALTO SAX

BARITONSAX

TRUMPET

DRUMS

JAZZ GTR

ACOU BASS

A.PIANO 1

49

ALTO SAX

ALTO SAX

BARITONSAX

TRUMPET

DRUMS

MELODY

JAZZ GTR

ACOU BASS

A.PIANO 1

54

ALTO SAX
ALTO SAX
BARITONSAX
TRUMPET
DRUMS
MELODY
JAZZ GTR
ACOU BASS
A.PIANO 1

58

ALTO SAX
ALTO SAX
BARITONSAX
TRUMPET
DRUMS
MELODY
JAZZ GTR
ACOU BASS
A.PIANO 1

62

ALTO SAX

ALTO SAX

BARITONSAX

TRUMPET

DRUMS

MELODY

JAZZ GTR

ACOU BASS

A.PIANO 1

66

ALTO SAX

ALTO SAX

BARITONSAX

TRUMPET

DRUMS

MELODY

JAZZ GTR

ACOU BASS

A.PIANO 1

ALTO SAX

Wilson Pickett - In The Midnight Hour 1

♩ = 112,000893

2 10

18

26

33

42

48

54

60

65

Wilson Pickett - In The Midnight Hour 1

ALTO SAX

$\text{♩} = 112,000893$

2 10

18

26

33

42 2

48 3

54

60

65

BARITONSAX

52

57

62

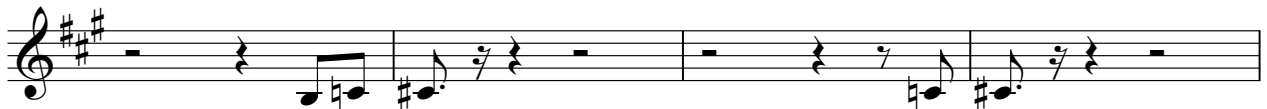

66

TRUMPET

Wilson Picket - In The Midnight Hour 1

♩ = 112,000893

2 15

23

30

39 2

46 3

51

57

63

67

Wilson Pickett - In The Midnight Hour 1

DRUMS

♩ = 112,000893

6

10

14

18

22

26

30

34

38

V.S.

2

DRUMS

42

46

50

54

58

62

66

Wilson Pickett - In The Midnight Hour 1

MELODY

♩ = 112,000893

7

11

15

19

22

27

31

35

39

42

7

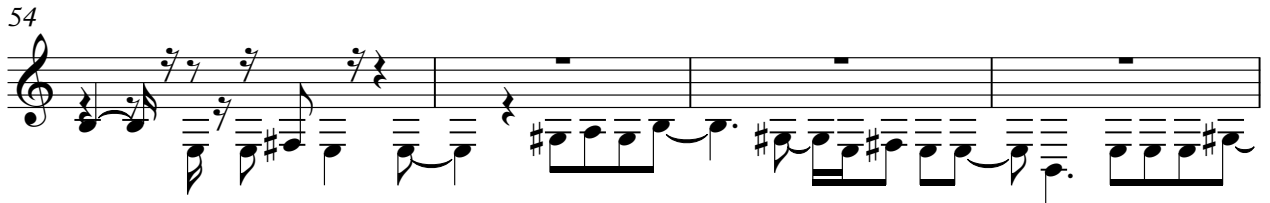

♩ = 112,000893

6

11

16

21

26

31

36

41

46

51

JAZZ GTR

56

61

66

STEEL GTR

Wilson Picket - In The Midnight Hour 1

♩ = 112,000893

23

26

15

42

27

Wilson Pickett - In The Midnight Hour 1

ACOU BASS

♩ = 112,000893

9

13

17

21

25

29

33

37

41

V.S.

45

50

54

58

62

66

68

Wilson Pickett - In The Midnight Hour 1

A.PIANO 1

♩ = 112,000893

6

12

19

27

34

42

49

55

62

67