

# Wind & Fire Earth - After The Love Is Gone 2

♩ = 65,000069

(C)1993 Roland Corporation

(C)1993 Roland Corporation

- Pan.**: Pan flute part. Starts with a measure of rest, then a melodic line with a triplet of eighth notes. A measure number '4' is above the first measure, and a '6' is below the triplet.
- Pad 5**: Pad 5 part. Treble clef, showing a few notes.
- Vla.**: Viola. Treble clef, showing a long sustained note.
- Vc.**: Violin. Treble clef, showing a few notes.
- Solo**: Solo part. Treble clef, showing a melodic line with slurs.
- Solo**: Solo part. Treble clef, showing a few notes with a '7' above the first measure.

5

Pan.

FM

Lead 1

Pad 5

Vla.

Vc.

Solo

Solo

- Pan.**: Treble clef, measure 7 starts with a whole rest.
- FM**: Treble and Bass clefs, playing chords and a bass line.
- Lead 1**: Treble clef, playing a melodic line with eighth and sixteenth notes.
- Pad 5**: Treble clef, playing sustained chords.
- Vla.**: Bass clef, playing sustained chords.
- Vc.**: Bass clef, playing sustained chords.
- Solo** (top): Treble clef, playing sustained chords.
- Solo** (bottom): Treble clef, playing sustained chords.

9

FM

Lead 1

Pad 5

Solo

Solo

FM

Lead 1

Pad 5

Solo

Solo

10

FM

Lead 1

Pad 5

Solo

Solo

11

FM

Lead 1

Pad 5

Solo

Solo

♩ = 61,000034    ♩ = 65,000069

13

FM

Lead 1

Pad 5

Solo

Solo

14

16

Bar. Tpt.

Perc.

J. Gtr.

E. Bass

Q.

FM

Orch. Hit

Lead 1

Pad 5

Vla.

Vc.

Solo

Solo

18

Bar. Tpt.

Perc.

E. Bass

FM

Orch. Hit

Lead 1

Vla.

Vc.

Solo

Solo

19

Bar. Tpt.

Perc.

E. Bass

FM

Orch. Hit

Lead 1

Vla.

Vc.

Solo

Solo

20

Bar. Tpt.

Tbn.

Perc.

E. Bass

Q.

FM

Orch. Hit

Lead 1

Pad 5

Vla.

Solo

21

Bar. Tpt.

Tbn.

Perc.

E. Bass

Q.

FM

Orch. Hit

Pad 5

Vla.

Solo

22

Tbn.

Perc.

E. Bass

Q.

FM

Orch. Hit

Pad 5

Vla.

Solo

23

Tbn.

Perc.

E. Bass

Q.

FM

Orch. Hit

Pad 5

Vla.

Solo

24

Bar. Tpt.

Tbn.

Perc.

E. Bass

Q.

FM

Orch. Hit

Pad 5

Vla.

Solo

25

Bar. Tpt.

Tbn.

Perc.

E. Bass

Q.

FM

Orch. Hit

Pad 5

Vla.

Solo

26

Bar. Tpt.

Tbn.

Perc.

J. Gtr.

E. Bass

Q.

FM

Orch. Hit

Lead 1

Pad 5

Vla.

Vc.

Solo

Solo

30

- Perc.**: Percussion part, featuring a series of rhythmic hits and rests.
- E. Bass**: Electric Bass part, showing a melodic line with a triplet of eighth notes and a slur over a subsequent phrase.
- FM**: Fretless Bass or Fingerboard part, consisting of a series of chords and single notes.
- Orch. Hit**: Orchestral Hit part, featuring a melodic line with a slur and a final descending phrase.
- Lead 1**: Lead part, showing a melodic line with a slur and a final descending phrase.
- Pad 5**: Pad part, consisting of a series of chords and single notes.
- Vla.**: Viola part, featuring a melodic line with a triplet of eighth notes and a slur over a subsequent phrase.
- Vc.**: Violoncello part, consisting of a series of chords and single notes.
- Solo** (top): Solo part, showing a melodic line with a slur and a final descending phrase.
- Solo** (bottom): Solo part, featuring a series of chords and single notes.

36

Perc.

E. Bass

Q.

FM

Orch. Hit

Lead 1

Pad 5

Vla.

Solo

Solo

38

Bar. Tpt.

Perc.

J. Gtr.

E. Bass

Q.

FM

Orch. Hit

Lead 1

Pad 5

Vla.

Vc.

Solo

Solo

40

Bar. Tpt.

Perc.

J. Gtr.

E. Bass

Q.

FM

Orch. Hit

Lead 1

Vla.

Vc.

Solo

Solo

42

Bar. Tpt.

Perc.

E. Bass

FM

Orch. Hit

Lead 1

Vla.

Vc.

Solo

Solo

43

Bar. Tpt.

Tbn.

Perc.

E. Bass

Q.

FM

Orch. Hit

Lead 1

Pad 5

Vla.

Solo

44

Bar. Tpt.

Tbn.

Perc.

E. Bass

Q.

FM

Orch. Hit

Pad 5

Vla.

Solo

Solo

45

Tbn.

Perc.

E. Bass

Q.

FM

Orch. Hit

Pad 5

Vla.

Solo

Solo

46

Tbn.

Perc.

E. Bass

Q.

FM

Orch. Hit

Pad 5

Vla.

Solo

47

Bar. Tpt.

Tbn.

Perc.

E. Bass

Q.

FM

Orch. Hit

Pad 5

Vla.

Solo

Solo

48

Bar. Tpt.

Tbn.

Perc.

E. Bass

Q.

FM

Orch. Hit

Pad 5

Vla.

Solo

Solo

49

Bar. Tpt.

Tbn.

Perc.

E. Bass

Q.

FM

Orch. Hit

Pad 5

Vla.

Solo

Solo

50

Perc.

E. Bass

Q.

FM

Vla.

Vc.

Solo

Solo

52

Bar. Tpt.

Tbn.

Perc.

E. Bass

Q.

FM

Orch. Hit

Pad 5

Vla.

Solo

53

Bar. Tpt.

Tbn.

Perc.

E. Bass

Q.

FM

Orch. Hit

Pad 5

Vla.

Solo

54

Tbn.

Perc.

E. Bass

Q.

FM

Orch. Hit

Pad 5

Vla.

Solo

Solo

55

Tbn.

Perc.

E. Bass

Q.

FM

Orch. Hit

Pad 5

Vla.

Solo

Solo

56

Bar. Tpt.

Tbn.

Perc.

E. Bass

Q.

FM

Orch. Hit

Pad 5

Vla.

Solo

57

Bar. Tpt.

Tbn.

Perc.

E. Bass

Q.

FM

Orch. Hit

Pad 5

Vla.

Solo

58

Tbn.

Perc.

E. Bass

Q.

FM

Orch. Hit

Pad 5

Vla.

Solo

Solo

59

Tbn.

Perc.

E. Bass

Q.

FM

Orch. Hit

Pad 5

Vla.

Solo

Solo

60

Bar. Tpt.

Tbn.

Perc.

E. Bass

Q.

FM

Orch. Hit

Pad 5

Vla.

Solo

61

Bar. Tpt.

Tbn.

Perc.

E. Bass

Q.

FM

Orch. Hit

Pad 5

Vla.

Solo

62  $\sharp$   $\text{E}^{\flat}$

Tbn.

Perc.

E. Bass

Q.

FM

Orch. Hit

Pad 5

Vla.

Solo

Solo

63

Tbn.

Perc.

E. Bass

Q.

FM

Orch. Hit

Pad 5

Vla.

Solo

Solo

64

Alto Sax.

Bar. Tpt.

Tbn.

Perc.

E. Bass

Q.

FM

Orch. Hit

Pad 5

Vla.

Solo

Detailed description of the musical score: The score is for page 47, starting at measure 64. It features ten staves. The Alto Saxophone part has a melodic line with eighth and quarter notes. The Baritone Trumpet and Trombone parts are mostly rests, with a low octave symbol (8) for the Trombone. The Percussion part shows a rhythmic pattern with 'x' marks on a top staff and notes on a bottom staff. The Electric Bass part has a walking bass line. The Piano part (Q.) has a few notes. The French Horn part (FM) has a few notes. The Orchestral Hit part has a series of chords. The Pad 5 part has a few notes. The Viola part has a few notes. The Solo part has a series of chords.

65

Alto Sax.

Bar. Tpt.

Tbn.

Perc.

E. Bass

FM

Orch. Hit

Pad 5

Vla.

Solo

66

Alto Sax.

Tbn.

Perc.

E. Bass

FM

Orch. Hit

Pad 5

Vla.

Solo

Solo

67

Alto Sax.

Tbn.

Perc.

E. Bass

FM

Orch. Hit

Pad 5

Vla.

Solo

Solo

68

Alto Sax.

Bar. Tpt.

Tbn.

Perc.

E. Bass

FM

Orch. Hit

Pad 5

Vla.

Solo

3

3

6

#6

69

Alto Sax. 6 3

Bar. Tpt.

Tbn.

Perc.

E. Bass

FM

Orch. Hit

Pad 5

Vla.

Solo

70

Alto Sax. *3*

Tbn. *3*

Perc.

E. Bass

FM

Orch. Hit

Pad 5

Vla.

Solo

Solo

- Alto Sax.**: Treble clef, key signature of one sharp (F#). Measures 71-73 feature a melodic line with triplet markings. Measure 71 starts with a quarter rest, followed by a triplet of eighth notes (F#, G, A), a quarter note (B), and a quarter rest. Measure 72 continues with a quarter rest, a quarter note (B), and a quarter rest. Measure 73 features a triplet of eighth notes (B, C, D), a quarter note (E), and a quarter rest.
- Tbn.**: Bass clef, key signature of one sharp (F#). Measures 71-73 feature a harmonic accompaniment with chords on the 1st, 2nd, and 3rd beats of each measure.
- Perc.**: Percussion staff. Measures 71-73 feature a rhythmic pattern with eighth notes and a triplet of eighth notes marked with 'x' in measures 72 and 73.
- E. Bass**: Bass clef, key signature of one sharp (F#). Measures 71-73 feature a melodic line with eighth and quarter notes.
- FM**: Treble clef, key signature of one sharp (F#). Measures 71-73 feature a harmonic accompaniment with chords.
- Orch. Hit**: Treble clef, key signature of one sharp (F#). Measures 71-73 feature a harmonic accompaniment with chords.
- Pad 5**: Treble clef, key signature of one sharp (F#). Measures 71-73 feature a harmonic accompaniment with chords.
- Vla.**: Bass clef, key signature of one sharp (F#). Measures 71-73 feature a harmonic accompaniment with chords.
- Solo** (top): Treble clef, key signature of one sharp (F#). Measures 71-73 feature a harmonic accompaniment with chords.
- Solo** (bottom): Treble clef, key signature of one sharp (F#). Measures 71-73 feature a harmonic accompaniment with chords.

72

Alto Sax.

Bar. Tpt.

Tbn.

Perc.

E. Bass

FM

Orch. Hit

Pad 5

Vla.

Solo

Solo

74

Alto Sax. *6 6 6*

Bar. Tpt.

Tbn.

Perc.

E. Bass

FM

Orch. Hit

Pad 5

Vla.

Solo

Solo

Musical score for page 58, featuring the following instruments and parts:

- Alto Sax.**: Melodic line starting at measure 75, featuring a sextuplet (6) and a triplet (3).
- Bar. Tpt.**: Rested throughout the section.
- Tbn.**: Provides harmonic support with chords in measures 75, 76, and 77.
- Perc.**: Features a rhythmic pattern of eighth notes and a series of four accented eighth notes.
- E. Bass**: Provides a bass line with eighth notes and quarter notes.
- FM**: Provides harmonic support with chords in measures 75, 76, and 77.
- Orch. Hit**: Provides harmonic support with chords in measures 75, 76, and 77.
- Pad 5**: Provides harmonic support with chords in measures 75, 76, and 77.
- Vla.**: Provides harmonic support with chords in measures 75, 76, and 77.
- Solo**: Provides harmonic support with chords in measures 75, 76, and 77.
- Solo**: Provides harmonic support with chords in measures 75, 76, and 77.

76

Bar. Tpt.

Tbn.

Perc.

E. Bass

FM

Orch. Hit

Pad 5

Vla.

Solo

Solo

77

Bar. Tpt.

Tbn.

Perc.

E. Bass

FM

Orch. Hit

Pad 5

Vla.

Solo

Solo

78

Bar. Tpt.

Tbn.

Perc.

E. Bass

FM

Orch. Hit

Pad 5

Vla.

Solo

Solo

79

Bar. Tpt.

Tbn.

Perc.

E. Bass

FM

Orch. Hit

Pad 5

Vla.

Solo

Solo

Panpipes Wind & Fire Earth - After The Love Is Gone 2

♩ = 65,000069

3 3 6

5

4

12 ♩ = 61,000034 ♩ = 65,000069

6 22 2/4 4/4 2/4 4/4

42

9 30 3/4 4/4

(C)1993 Roland Corporation  
(C)1993 Roland Corporation

Alto Saxophone Wind & Fire Earth - After The Love Is Gone 2

♩ = 65,000069      ♩ = 61,000063,000069

11      6      22

42      9      12

65

68

70

72

73

74

75

(C)1993 Roland Corporation  
(C)1993 Roland Corporation

Wind & Fire Earth - After The Love Is Gone 2  
Baroque Trumpet

♩ = 65,000069      ♩ = 61,000034000069

11      4

20      2

25      12

40

45      2

50      2

56      2

61      2

66      2      2

72

(C)1993 Roland Corporation  
(C)1993 Roland Corporation

2

# Baroque Trumpet

76

Trombone Wind & Fire Earth - After The Love Is Gone 2

♩ = 65,000069      ♩ = 61,000034      ♩ = 65,000069

11      6

22      14

41

49

56

63

70

76      2

(C)1993 Roland Corporation  
(C)1993 Roland Corporation

# Wind & Fire Earth - After The Love Is Gone 2

## Percussion

♩ = 65,000069      ♩ = 61,000069

(C)1993 Roland Corporation  
(C)1993 Roland Corporation

V.S.

## Percussion

47

49

52

54

57

59

61

64

66

68

Percussion

70

72

74

76

78

Wind & Fire Earth - After The Love Is Gone 2

♩ = 65,000069                      ♩ = 61,000034 ♩ = 65,000069

11                      3

16

8

27

10

39

2/4                      4/4

42

9                      30

Wind & Fire Earth - After The Love Is Gone 2  
5-string Electric Bass

♩ = 65,000069      ♩ = 61,000069

**11**      **3**

17

21

24

26

31

36

40

44

47

(C)1993 Roland Corporation  
(C)1993 Roland Corporation

V.S.

49

52

55

57

59

61

63

65

67

69

71

73

75

77

79

Quintus

Wind & Fire Earth - After The Love Is Gone 2

♩ = 65,000069      ♩ = 61,000069

11      2

17

21

24

26      3

32      2

38

40

(C)1993 Roland Corporation  
(C)1993 Roland Corporation

FM Synth

Wind & Fire Earth - After The Love Is Gone 2

♩ = 65,000069

2

8

13

19

21

25

♩ = 61,000069

(C)1993 Roland Corporation  
(C)1993 Roland Corporation

V.S.

30

32

34

38

42

45

49

54

58

62

66

70

74

77

Orchestra Hit Wind & Fire Earth - After The Love Is Gone 2

♩ = 65,000069      ♩ = 61,000034      ♩ = 65,000069

11      4

19

21

24

28      5

37

43

46

48      3

(C)1993 Roland Corporation  
(C)1993 Roland Corporation

52

55

58

61

64

66

69

72

74

77

Lead 1 (Square) Wind & Fire Earth - After The Love Is Gone 2

♩ = 65,000069

5

8

11

♩ = 61,000034 ♩ = 65,000069

3

14

17

6

27

30

33

(C)1993 Roland Corporation  
(C)1993 Roland Corporation

2

Lead 1 (Square)

37

41

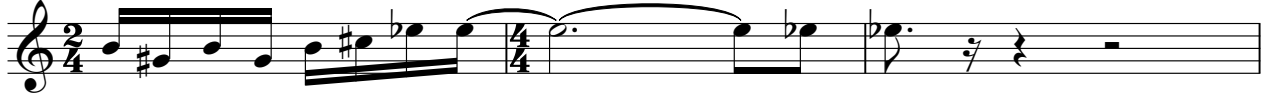

44

Pad 5 (Bowed)

52

58

64

71

76

# Wind & Fire Earth - After The Love Is Gone 2

Viola

(C)1993 Roland Corporation  
(C)1993 Roland Corporation

V.S.

2

76

Viola

2

Violoncello Wind & Fire Earth - After The Love Is Gone 2

♩ = 65,000069

3 4

12 ♩ = 61,000069

4 7

27

3 6

40

7

50

30

(C)1993 Roland Corporation  
(C)1993 Roland Corporation

# Wind & Fire Earth - After The Love Is Gone 2

Solo

(C)1993 Roland Corporation  
(C)1993 Roland Corporation 3

V.S.

35

41

46

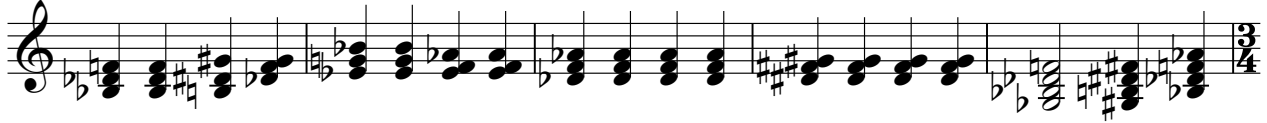

51

54

57

60

62

65

68

70

73

76

78

# Wind & Fire Earth - After The Love Is Gone 2

Solo

♩ = 65,000069

8

12 61,000034 ♩ = 65,000069

17

20

31

37

44

48

51

2

2

(C)1993 Roland Corporation  
(C)1993 Roland Corporation

2

Solo

58

2 2

66

2

73

2

77

3