

Wind - Pina Colada

♩ = 112,000893

DRUMS

MARIMBA

MUTED GTR

CHOIR AAHS

SYN BASS 2

♩ = 112,000893

SYN STR 2

4

DRUMS

MUSIC BOX

MARIMBA

MUTED GTR

CHOIR AAHS

SYN BASS 2

SYN STR 2

6

DRUMS

MARIMBA

MUTED GTR

CHOIR AAHS

SYN BASS 2

SYN STR 2

8

MELODY

DRUMS

MARIMBA

MUTED GTR

CHOIR AAHS

SYN BASS 2

SYN STR 2

10

MELODY

DRUMS

MUTED GTR

SYN BASS 2

SYN STR 2

13

MELODY

DRUMS

MUTED GTR

SYN BASS 2

SYN STR 2

16

MELODY

DRUMS

MUTED GTR

SYN BASS 2

SYN STR 2

18

MELODY

DRUMS

MUTED GTR

SYN BASS 2

SYN STR 2

21

MELODY

DRUMS

MARIMBA

MUTED GTR

SYN BASS 2

SYN STR 2

23

MELODY

DRUMS

MARIMBA

MUTED GTR

CHOIR AAHS

SYN BASS 2

SYN STR 2

25

MELODY

DRUMS

MARIMBA

MUTED GTR

SYN BASS 2

SYN STR 2

27

MELODY

DRUMS

MARIMBA

MUTED GTR

SYN BASS 2

SYN STR 2

29

MELODY

DRUMS

MARIMBA

MUTED GTR

SYN BASS 2

PIZZICATO

SYN STR 2

31

MELODY

DRUMS

MARIMBA

MUTED GTR

CHOIR AAHS

SYN BASS 2

PIZZICATO

SYN STR 2

33

MELODY

DRUMS

MARIMBA

MUTED GTR

CHOIR AAHS

SYN BASS 2

PIZZICATO

SYN STR 2

35

MELODY

DRUMS

MARIMBA

MUTED GTR

SYN BASS 2

PIZZICATO

SYN STR 2

39

MELODY

DRUMS

MARIMBA

MUTED GTR

CHOIR AAHS

SYN BASS 2

PIZZICATO

SYN STR 2

41

DRUMS

MARIMBA

MUTED GTR

CHOIR AAHS

SYN BASS 2

SYN STR 2

43

DRUMS

MARIMBA

MUTED GTR

CHOIR AAHS

SYN BASS 2

SYN STR 2

45

MELODY

DRUMS

MUSIC BOX

MARIMBA

MUTED GTR

CHOIR AAHS

SYN BASS 2

SYN STR 2

47

MELODY

DRUMS

MUTED GTR

SYN BASS 2

SYN STR 2

50

MELODY

DRUMS

MUTED GTR

SYN BASS 2

SYN STR 2

53

MELODY

DRUMS

MUTED GTR

SYN BASS 2

SYN STR 2

56

MELODY

DRUMS

MUTED GTR

SYN BASS 2

SYN STR 2

58

MELODY

DRUMS

MARIMBA

MUTED GTR

SYN BASS 2

SYN STR 2

60

MELODY

DRUMS

MARIMBA

MUTED GTR

CHOIR AAHS

SYN BASS 2

SYN STR 2

62

MELODY

DRUMS

MARIMBA

MUTED GTR

CHOIR AAHS

SYN BASS 2

SYN STR 2

64

MELODY

DRUMS

MARIMBA

MUTED GTR

SYN BASS 2

SYN STR 2

66

MELODY

DRUMS

MARIMBA

MUTED GTR

SYN BASS 2

PIZZICATO

SYN STR 2

68

MELODY

DRUMS

MARIMBA

MUTED GTR

SYN BASS 2

PIZZICATO

SYN STR 2

70

MELODY

DRUMS

MARIMBA

MUTED GTR

CHOIR AAHS

SYN BASS 2

PIZZICATO

SYN STR 2

72

MELODY

DRUMS

MARIMBA

MUTED GTR

SYN BASS 2

PIZZICATO

SYN STR 2

74

MELODY

DRUMS

MARIMBA

MUTED GTR

SYN BASS 2

PIZZICATO

SYN STR 2

76

MELODY

DRUMS

MARIMBA

MUTED GTR

CHOIR AAHS

SYN BASS 2

PIZZICATO

SYN STR 2

78

MELODY

DRUMS

MARIMBA

MUTED GTR

CHOIR AAHS

SYN BASS 2

PIZZICATO

SYN STR 2

80

DRUMS

MARIMBA

MUTED GTR

CHOIR AAHS

SYN BASS 2

PIZZICATO

SYN STR 2

82

DRUMS

MUSIC BOX

MARIMBA

MUTED GTR

CHOIR AAHS

SYN BASS 2

PIZZICATO

SYN STR 2

85

DRUMS

CHOIR AAHS

SYN BASS 2

PIZZICATO

SYN STR 2

88

DRUMS

MARIMBA

MUTED GTR

CHOIR AAHS

SYN BASS 2

PIZZICATO

SYN STR 2

MELODY

DRUMS

MARIMBA

MUTED GTR

CHOIR AAHS

SYN BASS 2

PIZZICATO

SYN STR 2

90

92

MELODY

DRUMS

MARIMBA

MUTED GTR

CHOIR AAHS

SYN BASS 2

PIZZICATO

SYN STR 2

94

MELODY

DRUMS

MARIMBA

MUTED GTR

CHOIR AAHS

SYN BASS 2

PIZZICATO

SYN STR 2

96

MELODY

DRUMS

MARIMBA

MUTED GTR

CHOIR AAHS

SYN BASS 2

PIZZICATO

SYN STR 2

98

MELODY

DRUMS

MARIMBA

MUTED GTR

CHOIR AAHS

SYN BASS 2

PIZZICATO

SYN STR 2

100

MELODY

DRUMS

MARIMBA

MUTED GTR

CHOIR AAHS

SYN BASS 2

PIZZICATO

SYN STR 2

102

MELODY

DRUMS

MARIMBA

MUTED GTR

CHOIR AAHS

SYN BASS 2

PIZZICATO

SYN STR 2

104

MELODY

DRUMS

MARIMBA

MUTED GTR

CHOIR AAHS

SYN BASS 2

PIZZICATO

SYN STR 2

106

MELODY

DRUMS

MARIMBA

MUTED GTR

CHOIR AAHS

SYN BASS 2

PIZZICATO

SYN STR 2

108

MELODY

DRUMS

MARIMBA

MUTED GTR

CHOIR AAHS

SYN BASS 2

SYN STR 2

110

MELODY

DRUMS

MARIMBA

MUTED GTR

CHOIR AAHS

SYN BASS 2

SYN STR 2

112

MELODY

DRUMS

MARIMBA

MUTED GTR

CHOIR AAHS

SYN BASS 2

SYN STR 2

114

MELODY

DRUMS

MARIMBA

MUTED GTR

CHOIR AAHS

SYN BASS 2

SYN STR 2

116

MELODY

DRUMS

MARIMBA

MUTED GTR

CHOIR AAHS

SYN BASS 2

SYN STR 2

118

MELODY

DRUMS

MUSIC BOX

MARIMBA

MUTED GTR

CHOIR AAHS

SYN BASS 2

SYN STR 2

120

MELODY

DRUMS

MUSIC BOX

MARIMBA

MUTED GTR

CHOIR AAHS

SYN BASS 2

SYN STR 2

Wind - Pina Colada

MELODY

♩ = 112,000893

8

12

16

20

25

29

32

35

38

5

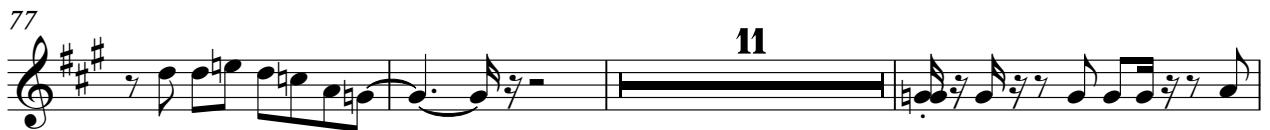
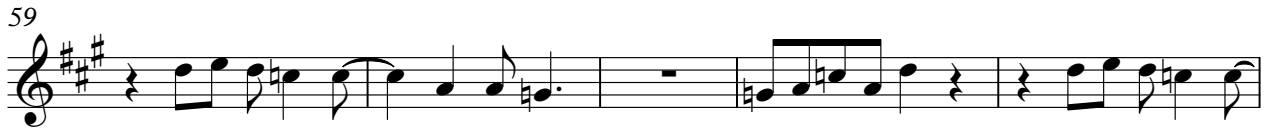

94

97

100

103

106

110

113

117

120

DRUMS

Wind - Pina Colada

♩ = 112,000893

2

6

10

14

18

22

26

29

33

37

V.S.

DRUMS

41

45

49

53

57

61

65

69

73

77

DRUMS

81

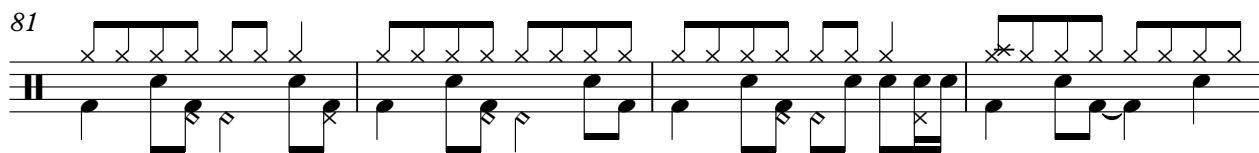

85

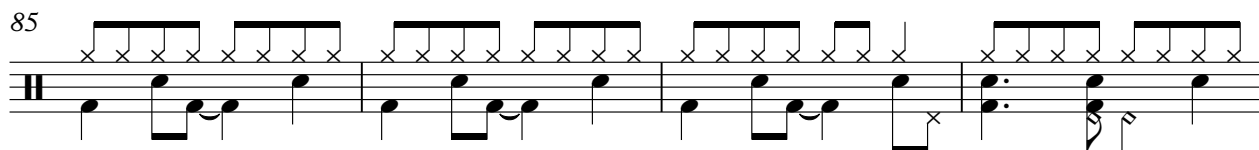

89

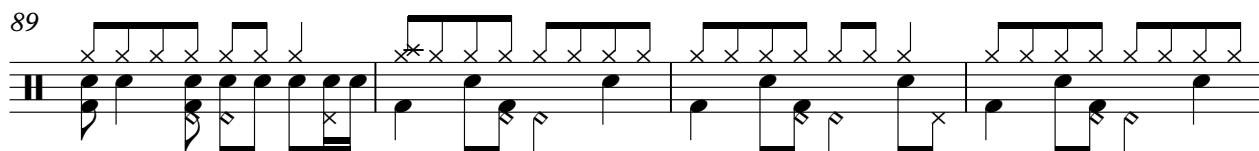

93

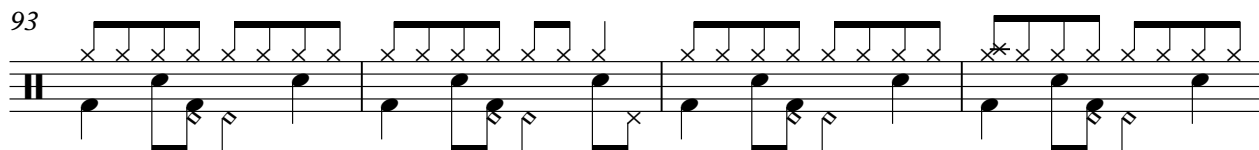

97

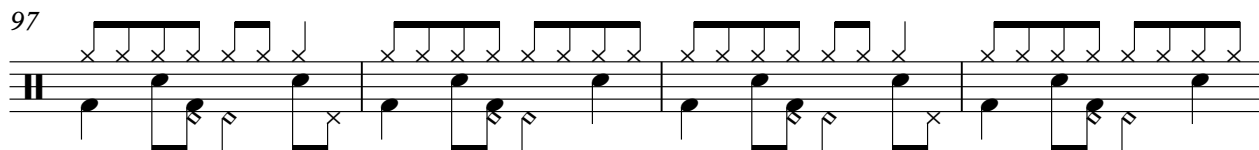

101

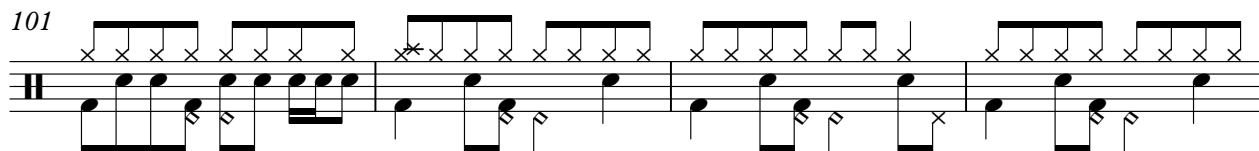

105

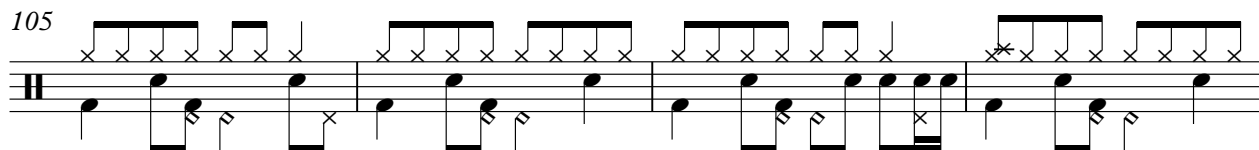

109

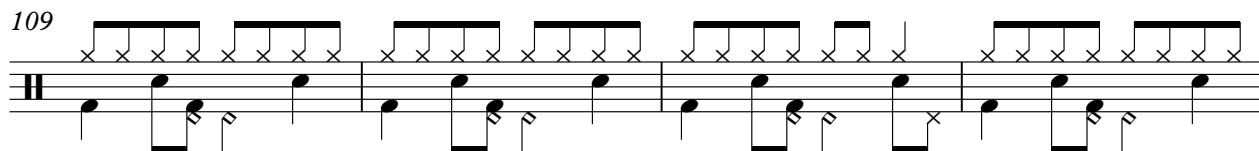

113

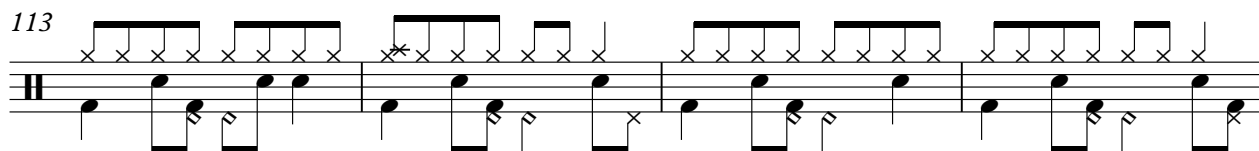

117

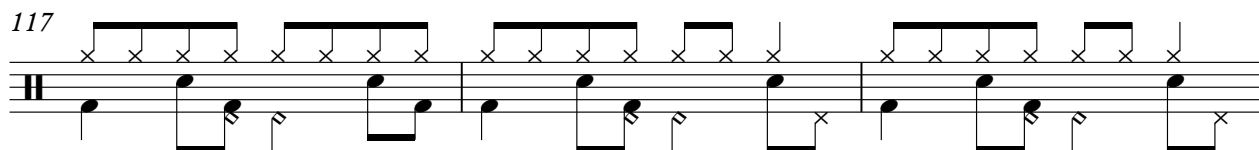

V.S.

MUSIC BOX

Wind - Pina Colada

♩ = 112,000893

4 39

This block contains the first system of musical notation, measures 34 through 39. It is written on a single treble clef staff in 4/4 time. Measure 34 is a whole rest with a '4' below it. Measure 35 is a whole rest. Measure 36 is a whole rest. Measure 37 is a whole rest. Measure 38 is a whole rest. Measure 39 contains four eighth notes: G4 (flat), A4 (flat), B4 (flat), and C5 (flat).

46

36

This block contains the second system of musical notation, measures 40 through 45. It is written on a single treble clef staff in 4/4 time. Measure 40 is a whole rest. Measure 41 is a whole rest. Measure 42 is a whole rest. Measure 43 is a whole rest. Measure 44 is a whole rest. Measure 45 contains four eighth notes: D5 (sharp), E5 (sharp), F5 (sharp), and G5 (flat).

83

35 4

This block contains the third system of musical notation, measures 46 through 51. It is written on a single treble clef staff in 4/4 time. Measure 46 is a whole rest. Measure 47 is a whole rest. Measure 48 is a whole rest. Measure 49 is a whole rest. Measure 50 is a whole rest. Measure 51 contains four eighth notes: A4 (flat), B4 (flat), C5 (flat), and D5 (sharp).

Wind - Pina Colada

MARIMBA

♩ = 112,000893

2

5

8 12

22

25

28

31

34

V.S.

37

40

43

46

11

59

62

65

68

MARIMBA

71

74

77

80

83

89

92

95

MARIMBA

98

101

104

107

110

113

116

119

121

Wind - Pina Colada

MUTED GTR

♩ = 112,000893

V.S.

63

67

70

73

76

79

82

88

91

94

97

100

103

106

109

112

115

118

120

CHOIR AAHS

Wind - Pina Colada

♩ = 112,000893

8 **14** **7**

32 **4**

40

46 **15** **7**

70 **5**

79

85

93

98

CHOIR AAHS

102

108

114

118

SYN BASS 2

Wind - Pina Colada

♩ = 112,000893

2

6

10

14

18

22

26

30

34

38

V.S.

41

45

49

53

57

60

64

68

72

76

80

84

88

91

95

99

103

107

111

115

V.S.

PIZZICATO

Wind - Pina Colada

♩ = 112,000893

28

28

32

37

41

25

69

74

80

V.S.

2

PIZZICATO

89

95

100

105

♩ = 112,000893

2

8

14

22

30

37

43

49

55

62

V.S.

68

75

82

89

96

103

111

117
