

Darude - Feel the beat

♩ = 120,000000 130#003100198

Drums

Bass 3

Bass 2

Rev Cymbal

Voice 1

Voice 1

Voice 1

Synth Chord R

Wave 2

Wave

Bass

♩ = 120,000000 130#003100198

Synth Chord L

Bass

Piano

Explosion

Guitar Fret

6

Synth Chord R

Synth Chord L

Explosion

9

Synth Chord R

Synth Chord L

12

Drums

Synth Chord R

Synth Chord L

Explosion

Guitar Fret

13

Drums

Voice 1

Voice 1

Voice 1

Synth Chord R

Bass

Synth Chord L

Bass

Explosion

Guitar Fret

16

Drums

Voice 1

Voice 1

Voice 1

Synth Chord R

Bass

Synth Chord L

Bass

Explosion

Drums

Voice 1

Voice 1

Voice 1

Synth Chord R

Bass

Synth Chord L

Bass

Explosion

20

Drums

Voice 1

Voice 1

Voice 1

Synth Chord R

Bass

Synth Chord L

Bass

Guitar Fret

21

Drums

Bass 3

Bass 2

Synth Chord R

Bass

Synth Chord L

Bass

Explosion

Guitar Fret

24

Drums
Bass3
Bass2
Synth Chord R
Bass
Synth Chord L
Bass

27

Drums
Bass3
Bass2
Voice1
Voice1
Voice1
Synth Chord R
Wave2
Wave
Bass
Synth Chord L
Bass

30

Drums

Bass3

Bass2

Voice1

Voice1

Voice1

Wave2

Wave

Bass

Bass

34

Drums

Bass3

Bass2

Voice1

Voice1

Voice1

Wave2

Wave

Bass

Bass

37

Drums

Bass3

Bass2

Wave2

Wave

Bass

Bass

Explosion

40

Drums

Bass3

Bass2

Wave2

Wave

Bass

Bass

43

Drums

Bass3

Bass2

Wave2

Wave

Bass

Bass

45 7

Drums

Bass3

Bass2

Synth Chord R

Wave2

Wave

Bass

Synth Chord L

Bass

Explosion

48

Drums

Bass3

Bass2

Synth Chord R

Wave2

Wave

Bass

Synth Chord L

Bass

51

Drums

Bass3

Bass2

Synth Chord R

Wave2

Wave

Bass

Synth Chord L

Bass

53

Drums

Bass3

Bass2

Synth Chord R

Wave2

Wave

Bass

Synth Chord L

Bass

Explosion

Guitar Fret

56

Drums

Bass3

Bass2

Synth Chord R

Wave2

Wave

Bass

Synth Chord L

Bass

59

Drums

Bass3

Bass2

Synth Chord R

Wave2

Wave

Bass

Synth Chord L

Bass

Explosion

Guitar Fret

62

Drums

Bass3

Bass2

Synth Chord R

Wave2

Wave

Bass

Synth Chord L

Bass

Explosion

65

Drums

Bass3

Bass2

Synth Chord R

Wave2

Wave

Bass

Synth Chord L

Bass

68

Drums

Bass 3

Bass 2

Rev Cymbal

Synth Chord R

Wave 2

Wave

Bass

Synth Chord L

Bass

Piano 1

Piano 1

Piano 1

Solo

Solo

Solo

Solo

Solo

Explosion

76 $\text{♩} = 104,000015$

Drums

Bass2

Rev Cymbal

Synth Chord R

Synth Chord L

Piano1

Piano1

Piano1

Solo

Solo

Solo

Solo

Solo

Solo

83

Drums

Bass2

Synth Chord R

Synth Chord L

86

Drums

Bass2

Synth Chord R

Synth Chord L

89

Drums

Bass2

Voice1

Voice1

Voice1

Synth Chord R

Synth Chord L

92

Drums

Bass2

Voice1

Voice1

Voice1

Synth Chord R

Synth Chord L

95

Drums

Bass2

Voice1

Voice1

Voice1

Synth Chord R

Synth Chord L

♩ = 105,0001105,000137 ♩ = 107,000130 ♩ = 108,000145 ♩ = 110,000107,000113,000099 ♩ = 114,000168,00031 ♩ = 116,000037 ♩ = 119,000160 ♩ = 120,000000

97

Drums

Bass2

Voice1

Voice1

Voice1

Synth Chord R

Wave2

Synth Chord L

♩ = 121,000191 ♩ = 122,000069 ♩ = 123,000221 ♩ = 125,000052 ♩ = 128,0000076 ♩ = 130,000876 ♩ = 132,000137

99

Drums

Bass2

Voice1

Voice1

Voice1

Synth Chord R

Wave2

Synth Chord L

♩ = 133,000244 ♩ = 135,000137 ♩ = 137,000061 ♩ = 138,000198 ♩ = 139,000214 ♩ = 140,000137 ♩ = 141,000305 ♩ = 142,000076

101

Drums

Bass2

Voice1

Voice1

Voice1

Synth Chord R

Wave2

Synth Chord L

$\text{♩} = 141,000305$ $\text{♩} = 142,000076$ $\text{♩} = 141,000305$

103

Drums

Bass2

Voice1

Voice1

Voice1

Synth Chord R

Wave2

Wave

Bass

Synth Chord L

Bass

Explosion

Guitar Fret

==

106

Drums

Synth Chord R

Wave2

Bass

Synth Chord L

Bass

Explosion

109 $\text{♩} = 142,000076$

Drums

Synth Chord R

Wave2

Bass

Synth Chord L $\text{♩} = 142,000076$

Bass

Explosion

#8

112

Drums

Synth Chord R

Wave2

Wave

Bass

Synth Chord L

Bass

Guitar Fret

113

Drums

Bass3

Bass2

Synth Chord R

Wave2

Wave

Bass

Synth Chord L

Bass

Explosion

Guitar Fret

116

Drums

Bass3

Bass2

Synth Chord R

Wave2

Wave

Bass

Synth Chord L

Bass

119

Drums

Bass 3

Bass 2

Synth Chord R

Wave 2

Wave

Bass

Synth Chord L

Bass

121

Drums

Bass 3

Bass 2

Synth Chord R

Wave 2

Wave

Bass

Synth Chord L

Bass

Explosion

124

Drums

Bass3

Bass2

Synth Chord R

Wave2

Wave

Bass

Synth Chord L

Bass

127

Drums

Bass3

Bass2

Synth Chord R

Wave2

Wave

Bass

Synth Chord L

Bass

129

Drums

Bass3

Bass2

Synth Chord R

Wave2

Wave

Bass

Synth Chord L

Bass

Explosion

Guitar Fret

132

Drums

Bass3

Bass2

Synth Chord R

Wave2

Wave

Bass

Synth Chord L

Bass

135

Drums

Bass3

Bass2

Synth Chord R

Wave2

Wave

Bass

Synth Chord L

Bass

Explosion

Guitar Fret

138

Drums

Bass3

Bass2

Synth Chord R

Wave2

Wave

Bass

Synth Chord L

Bass

Explosion

141

Drums

Bass3

Bass2

Synth Chord R

Wave2

Wave

Bass

Synth Chord L

Bass

144

Drums

Bass3

Bass2

Synth Chord R

Wave2

Wave

Bass

Synth Chord L

Bass

Explosion

Darude - Feel the beat

Drums

♩ = 120, 000000 139, 003100 198

7

12

15

17

19

6 6

21

23

26

29

32

V.S.

34

36

38

41

43

44

46

49

51

52

54

57

60

63

66

68

69

Drums

81 = 104,000015

84

88

91

= 105,000000 = 117,000000 = 118,000000 = 145 = 111,000001

95

98 = 113,000000 = 119,000000 = 160 = 116,000000 = 176 = 120,000000 = 121,000000 = 169 = 123,000000 = 120,000000

100

= 128,000000 = 130,000000 = 137 = 133,000244 = 135,000000 = 161 = 138,000019

102

= 139,000000 = 137,000305 = 142,000076 = 141,000305

= 142,000076 = 141,000305

104

106

108

110

♩ = 142,000076

112

114

117

119

120

122

125

127

V.S.

128

6

130

133

136

139

142

144

6

3

Darude - Feel the beat

Bass3

♩ = 120,000000 ♩ = 139,000000 18,000198

19

A single bass line staff starting with a whole rest followed by a long horizontal bar indicating a multi-measure rest.

24

Bass line staff 24: A series of eighth notes: G2, F2, E2, D2, C2, B1, A1, G1, F1, E1, D1, C1.

30

Bass line staff 30: A series of eighth notes: G2, F2, E2, D2, C2, B1, A1, G1, F1, E1, D1, C1.

36

Bass line staff 36: A series of eighth notes: G2, F2, E2, D2, C2, B1, A1, G1, F1, E1, D1, C1.

42

Bass line staff 42: A series of eighth notes: G2, F2, E2, D2, C2, B1, A1, G1, F1, E1, D1, C1.

48

Bass line staff 48: A series of eighth notes: G2, F2, E2, D2, C2, B1, A1, G1, F1, E1, D1, C1.

54

Bass line staff 54: A series of eighth notes: G2, F2, E2, D2, C2, B1, A1, G1, F1, E1, D1, C1.

60

Bass line staff 60: A series of eighth notes: G2, F2, E2, D2, C2, B1, A1, G1, F1, E1, D1, C1.

66

♩ = 104,000015

12 **16**

Bass line staff 66: A series of eighth notes: G2, F2, E2, D2, C2, B1, A1, G1, F1, E1, D1, C1, followed by a multi-measure rest for 12 measures and another for 16 measures.

97

♩ = 142,000305

Bass line staff 97: A series of whole rests, one in each measure.

2

Bass3

105

$\text{♩} = 141,000305$ $\text{♩} = 142,000076$
6 **2**

117

123

129

135

141

Darude - Feel the beat

Bass2

♩ = 120,000000 ♩ = 139,000018 ♩ = 139,000018 ♩ = 139,000018

19

24

30

36

42

48

54

60

65

12

135

141

4

Rev Cymbal

Darude - Feel the beat

♪ = 120,00000139,000214 ♪ = 138,000198

72 5

♪ = 104,000015

81

16 1

102

♪ = 141,000076 ♪ = 141,000305 ♪ = 142,000076

6 38

Darude - Feel the beat

Voice1

♩ = 120,000009 139,9008100198

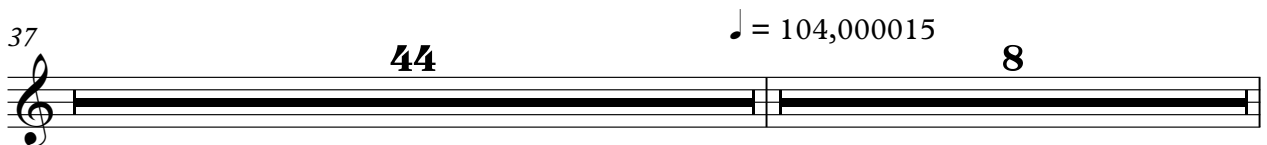

89

92

95

♪ = 105,000071 37 107,100,000107 10,0001

98

♪ = 114,000060 18,9,0001,600000 ♯ = 122,000069 23,05,000050 ♯ = 129,000007 37

101

♪ = 133,000244 ♯ = 353,000076 ♯ = 138,000071 37 141,000076 ♯ = 141,000305

104

♪ = 142,000076

6

♪ = 141,000305 ♯ = 142,000076

38

Darude - Feel the beat

Voice1

♩ = 120,000000129,000000198

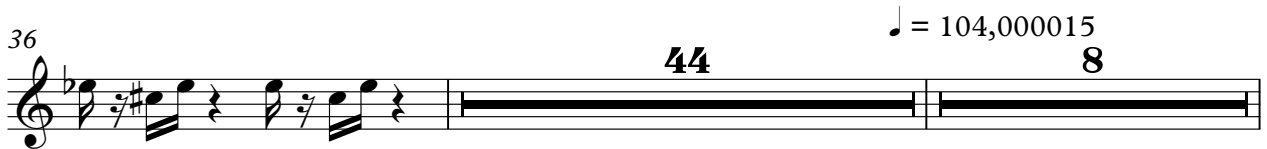

♩ = 104,000015

2

Voice1

89

92

95

98

101

104

Darude - Feel the beat

Voice1

♩ = 120,000009,030,010198

89

92

95

$\text{♩} = 156,0007370 \text{ } \text{♩} = 109,000105,000107$

98

$\text{♩} = 131,000068,06,00008,000120,000120,000122,000122,0000252 = 139,000067,06013$

101

$\text{♩} = 133,000244 \text{ } \text{♩} = 157,000371 \text{ } \text{♩} = 138,09,000214 \text{ } \text{♩} = 140,00027,000076 \text{ } \text{♩} = 141,000305$

104

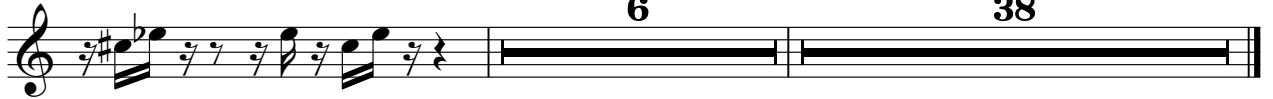

$\text{♩} = 142,000076 \text{ } \text{♩} = 141,000305 \text{ } \text{♩} = 142,000076$

6

38

Darude - Feel the beat

Synth Chord R

♩ = 120,000000 ♩ = 139,000214 ♩ = 138,000198

V.S.

Synth Chord R

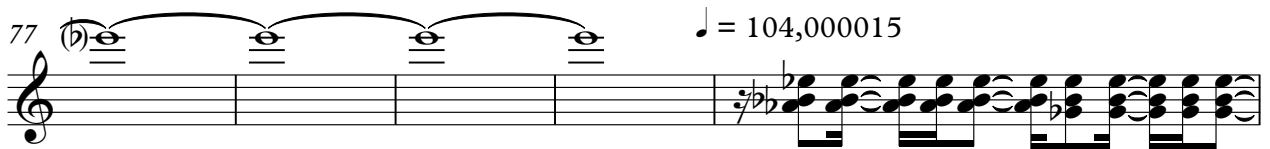
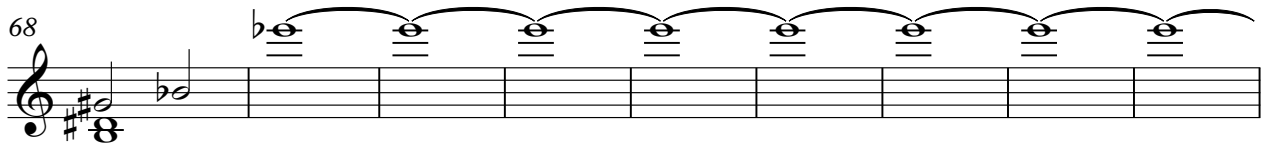
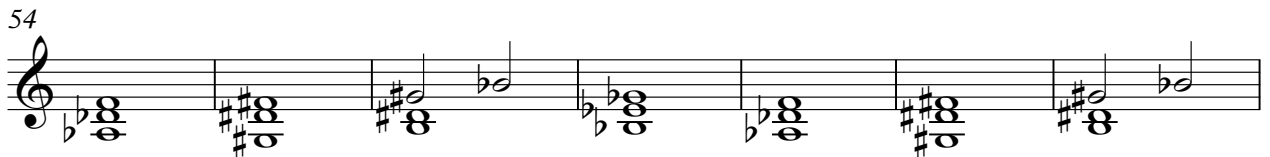
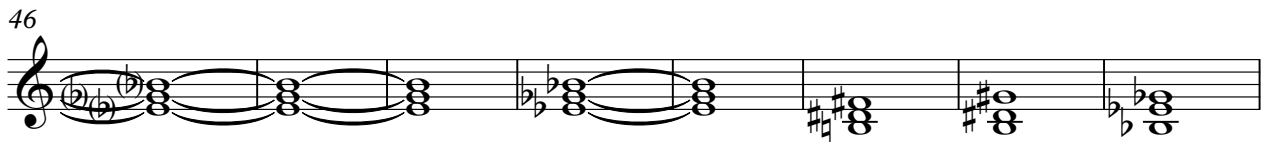

86

88

90

92

94

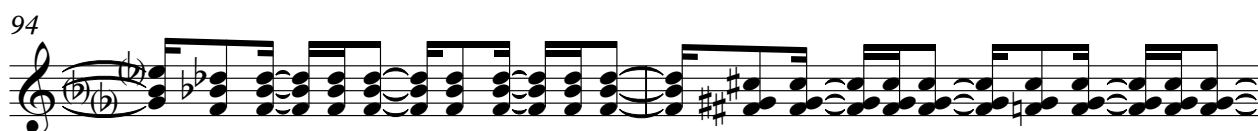

96

98

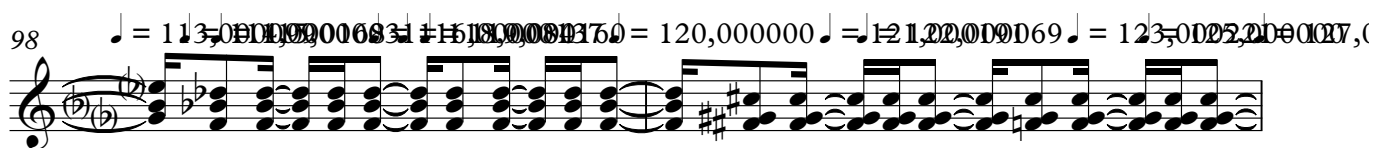

100

102

104

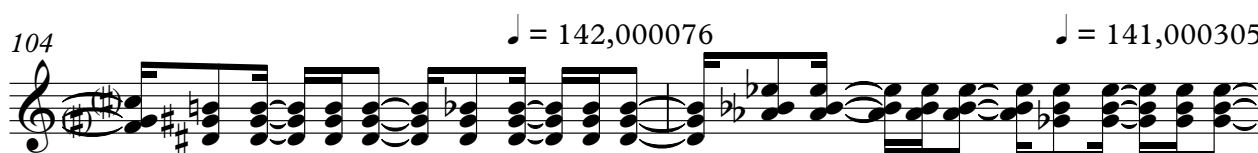

V.S.

Synth Chord R

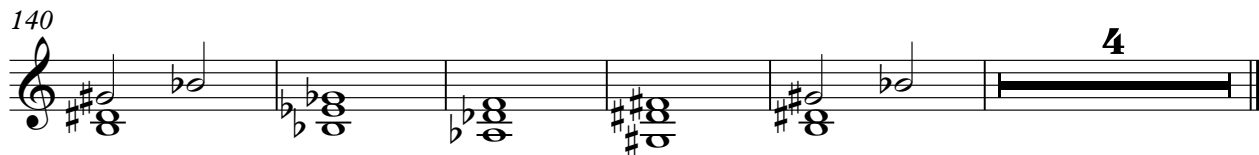
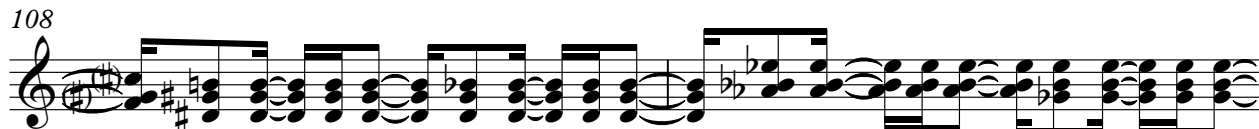

Darude - Feel the beat

Wave2

♩ = 120,000000 = 139,000214 **27** ♩ = 138,000198

30

32

34

36

38

40

42

44

45

V.S.

65

67

69

12 16

97 ♯ = 105,000107,000137 ♯ = 107,000130 ♯ = 108,000145 ♯ = 110,000107 = 111,00011

98 ♯ = 113,000099 ♯ = 114,000108 ♯ = 116,000137 ♯ = 119,000160 ♯ = 120,000000

99 ♯ = 121,000191 ♯ = 122,000069 ♯ = 123,000221 ♯ = 125,000252

100 ♯ = 133,000244 ♯ = 135,000137 ♯ = 137,000061 ♯ = 138,000198

101 ♯ = 139,000214 ♯ = 141,000305 ♯ = 142,000076

102 ♯ = 141,000305 ♯ = 142,000076 ♯ = 141,000305

103

V.S.

4

Wave2

♩ = 142,000076

128

129

131

133

135

137

139

141

143

144

4

Darude - Feel the beat

Wave

♩ = 120,000000 = 139,000214 ♩ = 138,000198

27

V.S.

Wave

65

67

69

12 16

102

♯ = 141,000305 ♯ = 141,000305 ♯ = 141,000305 ♯ = 142,000076 ♯ = 141,000305 ♯ = 142,000076

5

112

114

116

118

120

121

3 3 3 6

V.S.

123

125

127

128

129

131

133

135

137

139

Wave

141

143

144

Darude - Feel the beat

Bass

♩ = 120,000000 = 139,000214 **11** = 138,000198

V.S.

32

34

36

38

40

42

44

46

48

50

52

54

56

58

60

62

64

66

68

97

12

16

♩ = 104,000015

♩ = 141,000305

♩ = 141,000305

105

107

109

111

♩ = 142,000076

113

115

117

119

121

123

125

127

129

131

133

135

137

139

141

143

V.S.

6

Bass

144

Darude - Feel the beat

Synth Chord L

♩ = 120,000000 ♩ = 139,000214 ♩ = 138,000198

3

6

8

10

12

14

16

18

20

22

V.S.

Synth Chord L

24

26

28

45

53

61

69

78

82

84

86 

88 

90 

92 

94 

96 
♩ = 105,00050701107,00118,009,0007145 = 111,0000071

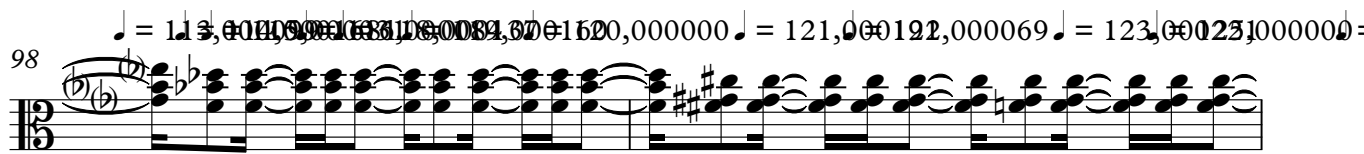
98 
♩ = 113,0009,00068,0084,001120,000000 ♩ = 121,00012,000069 ♩ = 123,00023,000000 =

100 
♩ = 128,0009,00073,00072,00013733,000244 ♩ = 135,00017,000061 ♩ = 138,0001'

102 
♩ = 139,0002,00013700305142,000076 ♩ = 141,000305

104 
♩ = 142,000076 ♩ = 141,000305

V.S.

Synth Chord L

106

108

110

♩ = 142,000076

112

116

125

133

140

Darude - Feel the beat

Bass

♩ = 120,000000 = 139,000214 **11** = 138,000198

14

16

18

20

22

24

26

28

30

V.S.

32

34

36

38

40

42

44

46

48

50

52

54

56

58

60

62

64

66

68

69

70

71

72

73

74

75

76

77

78

79

80

81

82

83

84

85

86

87

88

89

90

91

92

93

94

95

96

97

♩ = 104,000015

12

16

♩ = 142,0000305

♩ = 142,0000305

♩ = 141,000305

105

107

109

♩ = 142,000076

111

113

115

117

119

121

123

125

127

129

131

133

135

137

139

141

143

V.S.

6

Bass

144

Piano1

Darude - Feel the beat

Measure 60: ♩ = 120,00000039,000214
Measure 61: **68**
Measure 62: **3**
Measure 63: **2**
Measure 66-67: [Fingerings diagram for piano]

Measure 77: **2**
Measure 78-79: ♩ = 104,000015
Measure 80: **16**

Measure 101: ♩ = 133,0000000000000076
Measure 102-103: ♩ = 141,0000000000000076
Measure 104: **6**
Measure 105-108: **38**

Explosion

Darude - Feel the beat

♩ = 120,00000139,0032,00198

8

19

39

53

64

72

99

108

116

2

Explosion

129

140

147

