

Wolfgang Amadeus Mozart - Sonate Pour Piano KV358

$\text{♩} = 138,000824$

A.PIANO 1

A.PIANO 1

A.PIANO 1

A.PIANO 1

5

A.PIANO 1

A.PIANO 1

A.PIANO 1

A.PIANO 1

7

A.PIANO 1

A.PIANO 1

A.PIANO 1

A.PIANO 1

9

A.PIANO 1

A.PIANO 1

A.PIANO 1

A.PIANO 1

11

A.PIANO 1

A.PIANO 1

A.PIANO 1

A.PIANO 1

A.PIANO 1

13

A.PIANO 1

A.PIANO 1

A.PIANO 1

A.PIANO 1

A.PIANO 1

14

A.PIANO 1

A.PIANO 1

A.PIANO 1

A.PIANO 1

15

A.PIANO 1

A.PIANO 1

A.PIANO 1

A.PIANO 1

18

A.PIANO 1

A.PIANO 1

A.PIANO 1

A.PIANO 1

28

A.PIANO 1

30

A.PIANO 1

31

A.PIANO 1

33

A.PIANO 1

36

A.PIANO 1

39

A.PIANO 1

42

A.PIANO 1

A.PIANO 1

A.PIANO 1

A.PIANO 1

45

A.PIANO 1

A.PIANO 1

A.PIANO 1

A.PIANO 1

A.PIANO 1

48

A.PIANO 1

A.PIANO 1

A.PIANO 1

A.PIANO 1

A.PIANO 1

58

A.PIANO 1

A.PIANO 1

A.PIANO 1

A.PIANO 1

61

A.PIANO 1

A.PIANO 1

A.PIANO 1

A.PIANO 1

63

A.PIANO 1

A.PIANO 1

A.PIANO 1

A.PIANO 1

65

A.PIANO 1

A.PIANO 1

A.PIANO 1

A.PIANO 1

67

A.PIANO 1

A.PIANO 1

A.PIANO 1

A.PIANO 1

A.PIANO 1

69

A.PIANO 1

A.PIANO 1

A.PIANO 1

A.PIANO 1

A.PIANO 1

70

A.PIANO 1

71

A.PIANO 1

74

A.PIANO 1

77

A.PIANO 1

A.PIANO 1

A.PIANO 1

A.PIANO 1

79

A.PIANO 1

A.PIANO 1

A.PIANO 1

A.PIANO 1

A.PIANO 1

81

A.PIANO 1

A.PIANO 1

A.PIANO 1

A.PIANO 1

A.PIANO 1

91

A.PIANO 1

A.PIANO 1

A.PIANO 1

A.PIANO 1

93

A.PIANO 1

A.PIANO 1

A.PIANO 1

A.PIANO 1

A.PIANO 1

95

A.PIANO 1

A.PIANO 1

A.PIANO 1

A.PIANO 1

A.PIANO 1

98

A.PIANO 1

101

A.PIANO 1

103

A.PIANO 1

106

A.PIANO 1

A.PIANO 1

A.PIANO 1

A.PIANO 1

109

A.PIANO 1

A.PIANO 1

A.PIANO 1

A.PIANO 1

$\text{♩} = 40,000000$ $\text{♩} = 60,000000$

113

A.PIANO 1

A.PIANO 1

A.PIANO 1

A.PIANO 1

115

A.PIANO 1

117

A.PIANO 1

119

A.PIANO 1

121

A.PIANO 1

A.PIANO 1

A.PIANO 1

A.PIANO 1

123

A.PIANO 1

A.PIANO 1

A.PIANO 1

A.PIANO 1

A.PIANO 1

125

A.PIANO 1

A.PIANO 1

A.PIANO 1

A.PIANO 1

A.PIANO 1

127

A.PIANO 1

A.PIANO 1

A.PIANO 1

A.PIANO 1

129

A.PIANO 1

A.PIANO 1

A.PIANO 1

A.PIANO 1

132

A.PIANO 1

A.PIANO 1

A.PIANO 1

A.PIANO 1

134

A.PIANO 1

A.PIANO 1

A.PIANO 1

A.PIANO 1

137

A.PIANO 1

A.PIANO 1

A.PIANO 1

A.PIANO 1

140

A.PIANO 1

A.PIANO 1

A.PIANO 1

A.PIANO 1

142

A.PIANO 1

A.PIANO 1

A.PIANO 1

A.PIANO 1

145

A.PIANO 1

A.PIANO 1

A.PIANO 1

A.PIANO 1

A.PIANO 1

148

A.PIANO 1

A.PIANO 1

A.PIANO 1

A.PIANO 1

A.PIANO 1

150

A.PIANO 1

A.PIANO 1

A.PIANO 1

A.PIANO 1

152

A.PIANO 1

A.PIANO 1

A.PIANO 1

A.PIANO 1

A.PIANO 1

154

A.PIANO 1

A.PIANO 1

A.PIANO 1

A.PIANO 1

A.PIANO 1

156

A.PIANO 1

A.PIANO 1

A.PIANO 1

A.PIANO 1

158

A.PIANO 1

A.PIANO 1

A.PIANO 1

A.PIANO 1

A.PIANO 1

160

A.PIANO 1

A.PIANO 1

A.PIANO 1

A.PIANO 1

A.PIANO 1

162

A.PIANO 1

A.PIANO 1

A.PIANO 1

A.PIANO 1

164

A.PIANO 1

A.PIANO 1

A.PIANO 1

A.PIANO 1

166

A.PIANO 1

A.PIANO 1

A.PIANO 1

A.PIANO 1

169

A.PIANO 1

A.PIANO 1

A.PIANO 1

A.PIANO 1

171

A.PIANO 1

A.PIANO 1

A.PIANO 1

A.PIANO 1

A.PIANO 1

173

A.PIANO 1

A.PIANO 1

A.PIANO 1

A.PIANO 1

A.PIANO 1

176

A.PIANO 1

A.PIANO 1

A.PIANO 1

A.PIANO 1

178

A.PIANO 1

A.PIANO 1

A.PIANO 1

A.PIANO 1

A.PIANO 1

180

$\text{♩} = 40,000000$ $\text{♩} = 60,000000$ $\text{♩} = 152,002640$

A.PIANO 1

A.PIANO 1

A.PIANO 1

A.PIANO 1

A.PIANO 1

186

A.PIANO 1

A.PIANO 1

A.PIANO 1

A.PIANO 1

193

A.PIANO 1

A.PIANO 1

A.PIANO 1

A.PIANO 1

199

A.PIANO 1

A.PIANO 1

A.PIANO 1

205

A.PIANO 1

A.PIANO 1

A.PIANO 1

A.PIANO 1

212

A.PIANO 1

A.PIANO 1

A.PIANO 1

A.PIANO 1

A.PIANO 1

219

A.PIANO 1

A.PIANO 1

A.PIANO 1

A.PIANO 1

A.PIANO 1

225

A.PIANO 1

A.PIANO 1

A.PIANO 1

A.PIANO 1

231

A.PIANO 1

A.PIANO 1

A.PIANO 1

A.PIANO 1

237

A.PIANO 1

A.PIANO 1

A.PIANO 1

A.PIANO 1

243

A.PIANO 1

A.PIANO 1

A.PIANO 1

A.PIANO 1

248

A.PIANO 1

A.PIANO 1

A.PIANO 1

A.PIANO 1

A.PIANO 1

254

A.PIANO 1

A.PIANO 1

A.PIANO 1

A.PIANO 1

A.PIANO 1

259

A.PIANO 1

A.PIANO 1

A.PIANO 1

A.PIANO 1

267

A.PIANO 1

A.PIANO 1

A.PIANO 1

A.PIANO 1

A.PIANO 1

273

A.PIANO 1

A.PIANO 1

A.PIANO 1

A.PIANO 1

A.PIANO 1

279

A.PIANO 1

A.PIANO 1

A.PIANO 1

A.PIANO 1

285

A.PIANO 1

A.PIANO 1

A.PIANO 1

A.PIANO 1

A.PIANO 1

291

A.PIANO 1

A.PIANO 1

A.PIANO 1

A.PIANO 1

A.PIANO 1

297

A.PIANO 1

A.PIANO 1

A.PIANO 1

A.PIANO 1

303

A.PIANO 1

A.PIANO 1

A.PIANO 1

A.PIANO 1

309

A.PIANO 1

A.PIANO 1

A.PIANO 1

A.PIANO 1

314

A.PIANO 1

A.PIANO 1

A.PIANO 1

A.PIANO 1

319

A.PIANO 1

A.PIANO 1

A.PIANO 1

A.PIANO 1

326

A.PIANO 1

A.PIANO 1

332

A.PIANO 1

A.PIANO 1

A.PIANO 1

A.PIANO 1

338

A.PIANO 1

A.PIANO 1

A.PIANO 1

A.PIANO 1

344

A.PIANO 1

A.PIANO 1

A.PIANO 1

A.PIANO 1

A.PIANO 1

351

A.PIANO 1

A.PIANO 1

A.PIANO 1

A.PIANO 1

A.PIANO 1

358

A.PIANO 1

A.PIANO 1

A.PIANO 1

A.PIANO 1

363

A.PIANO 1

A.PIANO 1

A.PIANO 1

A.PIANO 1

A.PIANO 1

369

A.PIANO 1

A.PIANO 1

A.PIANO 1

A.PIANO 1

A.PIANO 1

375

A.PIANO 1

381

A.PIANO 1

387

A.PIANO 1

394

A.PIANO 1

A.PIANO 1

A.PIANO 1

A.PIANO 1

402

A.PIANO 1

A.PIANO 1

A.PIANO 1

A.PIANO 1

409

A.PIANO 1

A.PIANO 1

A.PIANO 1

A.PIANO 1

415

A.PIANO 1

A.PIANO 1

A.PIANO 1

A.PIANO 1

30

6 6 6

32

36

6

40

45

49

53

57

63

67

6

158

166

169

174

178

$\text{♩} = 40,000000$ $\text{♩} = 60,000000$ $\text{♩} = 152,002640$

184

193

6

205

210

3

218

6

227

236

244

251

5

264

273

284

8

299

309

3

319

329

341

350

361

370

378

385

396

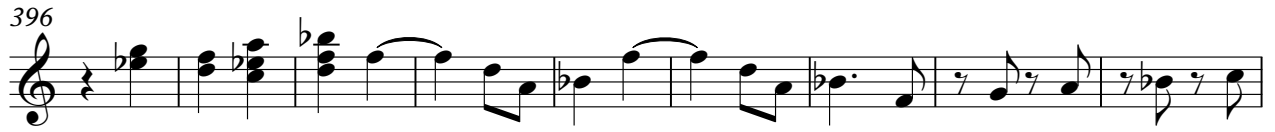

405

413

A.PIANO 1

Wolfgang Amadeus Mozart - Sonate Pour Piano KV358

♩ = 138,000824

66

70

74

78

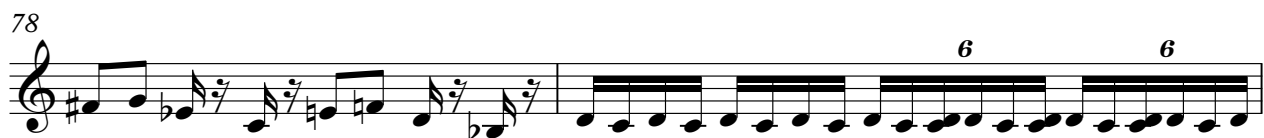

80

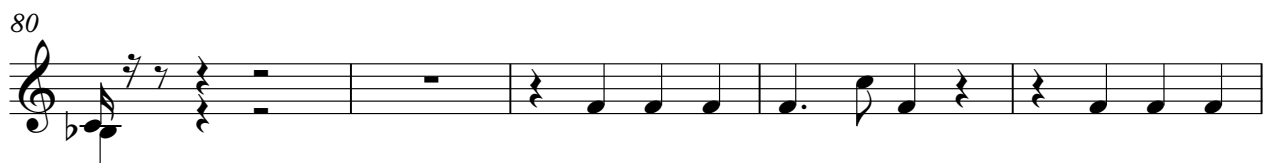

85

87

90

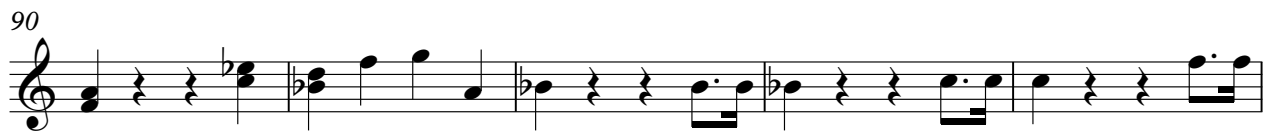

95

99

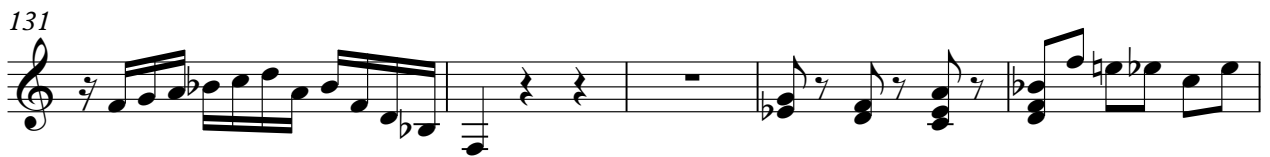
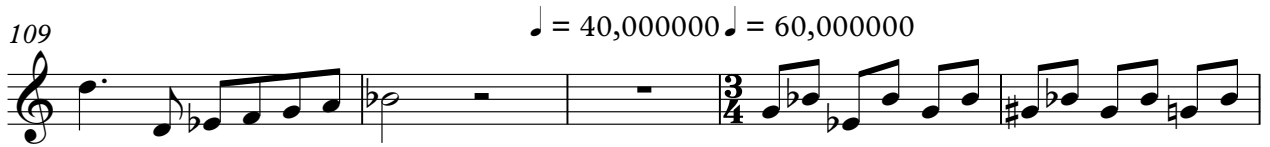

146

150

153

158

166

169

174

179

$\text{♩} = 40,000000 \quad \text{♩} = 60,000000 \quad \text{♩} = 152,002640$

187

193

206 3

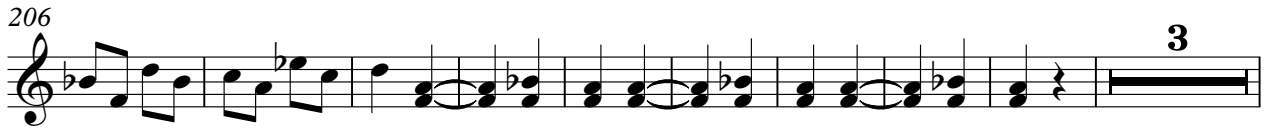

218

228

236

243

250 5

263

272

283 8

300

310

320

331

348

360

368

375

383

387

396

405

413

Wolfgang Amadeus Mozart - Sonate Pour Piano KV358

A.PIANO 1

♩ = 138,000824

6

12

14

17

22

26

30

33

37

V.S.

82

86

89

93

98

102

106

♩ = 40,000000

112 ♩ = 60,000000

143

147

149

152

155

157

159

161

163

165

168

172

176

179

♩ = 40,000000 ♩ = 60,000000 ♩ = 152,002640

185

198

206

214

222

230

237

244

6

256

265

3

275

282

290

6

302

307

3

314

321

334

342

350

358

365

372

379

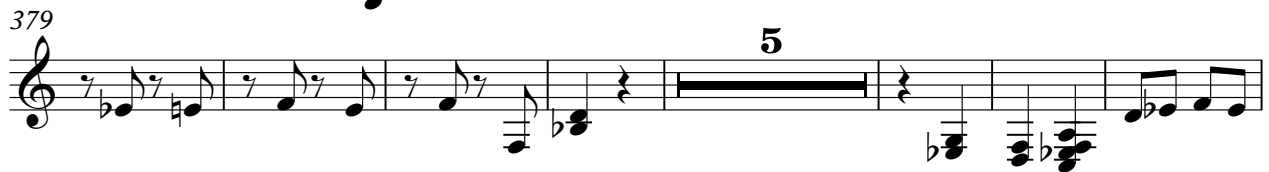

391

399

410

416

A.PIANO 1

Wolfgang Amadeus Mozart - Sonate Pour Piano KV358

♩ = 138,000824

A.PIANO 1

♩ = 40,000000 ♩ = 60,000000

109

116

122

127

132

135

142

148

155

161

V.S.

165

170

173

178 $40,000$ $152,002640$

186 7

201 3

213 3

226

235

242 6

366

373

380

5

392

401

3

411

416
