

Wolfgang Amadeus Mozart - Trumpet Concerto

♩ = 116,000084

Flute

Oboe

Oboe

Horn in F

Baroque Trumpet

Baroque Trumpet

Timpani

♩ = 116,000084

Synth Strings

Viola

Viola

Viola

Violoncello

Contrabass

(C)1994 DMS/BCK Products
(C)1994 DMS/BCK Products

6

Fl.
Ob.
Hn.
Bar. Tpt.
Timp.
Vla.
Vla.
Vla.
Vc.
Cb.

10

Fl.
Ob.
Hn.
Bar. Tpt.
Timp.
Vla.
Vla.
Vla.
Vc.
Cb.

13

Fl.
Ob.
Ob.
Hn.
Bar. Tpt.
Timp.
Vla.
Vla.
Vla.
Vc.
Cb.

16

Fl.
Ob.
Ob.
Hn.
Bar. Tpt.
Timp.
Vla.
Vla.
Vla.
Vc.
Cb.

19

Fl.
Ob.
Hn.
Bar. Tpt.
Timp.
Vla.
Vla.
Vla.
Vc.
Cb.

22

Fl.
Ob.
Hn.
Bar. Tpt.
Bar. Tpt.
Timp.
Vla.
Vla.
Vla.
Vc.
Cb.

25

Bar. Tpt.

Vla.

Vla.

Vla.

30

Ob.

Hrn.

Bar. Tpt.

Syn. Str.

Vla.

Vla.

Vla.

Vc.

Cb.

35

Fl.
Ob.
Ob.
Hn.
Bar. Tpt.
Bar. Tpt.
Timp.
Vla.
Vla.
Vla.
Vc.
Cb.

38

Fl.
Bar. Tpt.
Syn. Str.
Vla.
Vla.
Vla.

42

Fl.
Ob.
Bar. Tpt.
Syn. Str.
Vla.
Vla.
Vla.
Vc.
Cb.

46

Fl.
Ob.
Hn.
Bar. Tpt.
Vla.
Vla.
Vla.
Vc.
Cb.

51

Fl.
Ob.
Ob.
Bar. Tpt.
Vla.
Vla.
Vla.
Vc.
Cb.

56

Fl.
Hn.
Bar. Tpt.
Vla.
Vla.
Vla.
Vc.
Cb.

61

Fl.
Ob.
Hn.
Bar. Tpt.
Bar. Tpt.
Timp.
Vla.
Vla.
Vla.
Vc.
Cb.

65

Fl.
Bar. Tpt.
Vla.
Vla.
Vla.

69

Fl.
Ob.
Ob.
Hn.
Bar. Tpt.
Bar. Tpt.
Timp.
Vla.
Vla.
Vla.
Vc.
Cb.

73

Ob.
Bar. Tpt.
Syn. Str.
Vla.
Vla.
Vla.
Vc.
Cb.

79

Bar. Tpt.

Vla.

Vla.

Vc.

Cb.

83

Fl.

Ob.

Ob.

Hn.

Bar. Tpt.

Bar. Tpt.

Vla.

Vla.

Vla.

Vc.

Cb.

87

Fl.
Ob.
Ob.
Hn.
Bar. Tpt.
Bar. Tpt.
Syn. Str.
Vla.
Vla.
Vla.
Vc.
Cb.

93

Fl.
Bar. Tpt.
Syn. Str.
Vla.
Vla.
Vc.
Cb.

97

Fl.

Ob.

Ob.

Hn.

Bar. Tpt.

Bar. Tpt.

Timp.

Vla.

Vla.

Vla.

Vc.

Cb.

100

Fl.

Ob.

Ob.

Hn.

Bar. Tpt.

Bar. Tpt.

Timp.

Vla.

Vla.

Vla.

Vc.

Cb.

Detailed description of the musical score: This page contains measures 100, 101, and 102 of a musical score. The score is for a full orchestra. The Flute part (Fl.) begins with a melodic line in measure 100, which continues through measure 102. The Oboe parts (Ob.) have sparse accompaniment. The Horn (Hn.) part features a sustained chord in measure 100. The Baritone Trumpet (Bar. Tpt.) and Trombone (Bar. Tpt.) parts provide harmonic support. The Timpani (Timp.) part has a rhythmic pattern of triplet eighth notes. The Violin (Vla.) and Viola parts have complex melodic lines. The Violoncello (Vc.) and Contrabass (Cb.) parts have a steady bass line.

103

Fl.
Ob.
Hn.
Bar. Tpt.
Bar. Tpt.
Timp.
Vla.
Vla.
Vla.
Vc.
Cb.

107

Fl.
Ob.
Hn.
Bar. Tpt.
Bar. Tpt.
Timp.
Vla.
Vla.
Vla.
Vc.
Cb.

111

Fl.
Ob.
Hn.
Bar. Tpt.
Vla.
Vla.
Vla.
Vc.
Cb.

115

Fl.
Ob.
Hn.
Bar. Tpt.
Syn. Str.
Vla.
Vla.

120

Fl.
Ob.
Ob.
Hn.
Bar. Tpt.
Syn. Str.
Vla.
Vla.
Vla.
Vc.
Cb.

126

Bar. Tpt.
Vla.
Vla.
Vla.
Vc.
Cb.

128

Fl.
Ob.
Hn.
Bar. Tpt.
Bar. Tpt.
Timp.
Vla.
Vla.
Vla.
Vc.
Cb.

131

Fl.
Ob.
Hn.
Bar. Tpt.
Timp.
Vla.
Vla.
Vla.
Vc.
Cb.

134

Fl.

Ob.

Hn.

Bar. Tpt.

Bar. Tpt.

Timp.

Vla.

Vla.

Vla.

Vc.

Cb.

6

138

Fl.
Ob.
Ob.
Hn.
Bar. Tpt.
Bar. Tpt.
Timp.
Vla.
Vla.
Vla.
Vc.
Cb.

142

Fl.
Ob.
Bar. Tpt.
Vla.
Vla.
Vla.
Vc.
Cb.

147

Fl.

Ob.

Hn.

Bar. Tpt.

Bar. Tpt.

Timp.

Vla.

Vla.

Vla.

Vc.

Cb.

Flute

Wolfgang Amadeus Mozart - Trumpet Concerto

$\text{♩} = 116,000084$

7

11

14

19

22

11

36

3

42

48

53

7

(C)1994 DMS/BCK Products
(C)1994 DMS/BCK Products

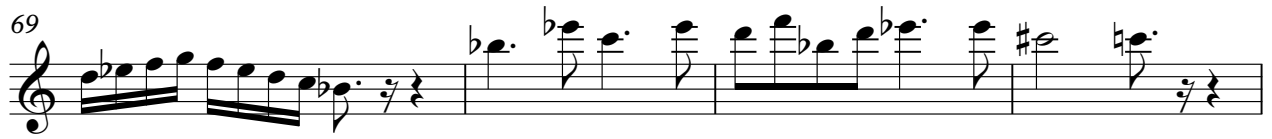

Flute

3

119

6

130

3

138

4

146

149

2

Wolfgang Amadeus Mozart - Trumpet Concerto

Oboe

♩ = 116,000084

7

12

18

22

31

36

44

51

64

76

(C)1994 DMS/BCK Products
(C)1994 DMS/BCK Products

83

88

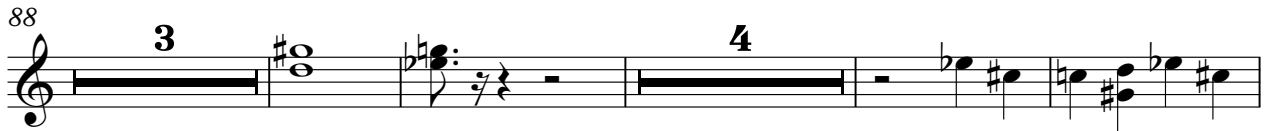

99

104

110

116

122

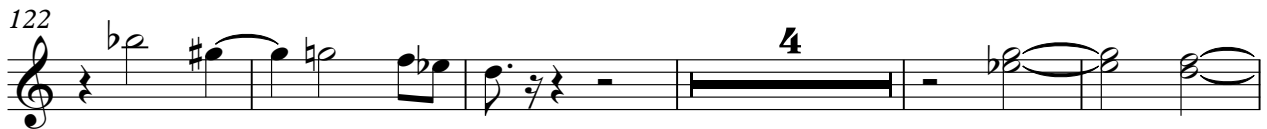

131

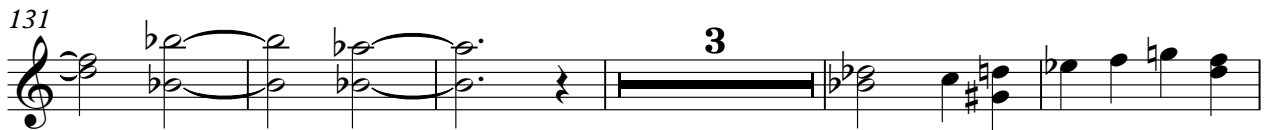

139

147

Oboe

Wolfgang Amadeus Mozart - Trumpet Concerto

♩ = 116,000084

14

18

17

14

52

18

12

85

9

98

21

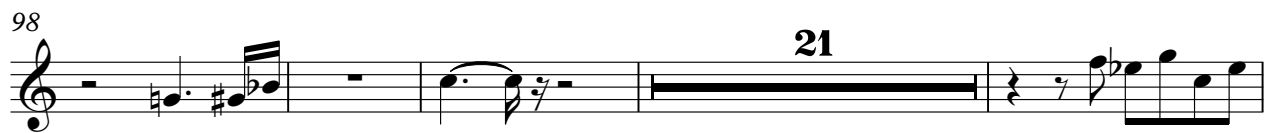

123

14

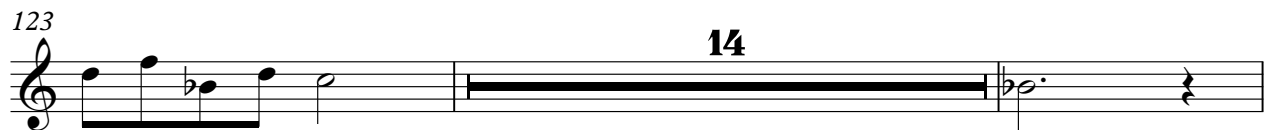

139

10

3

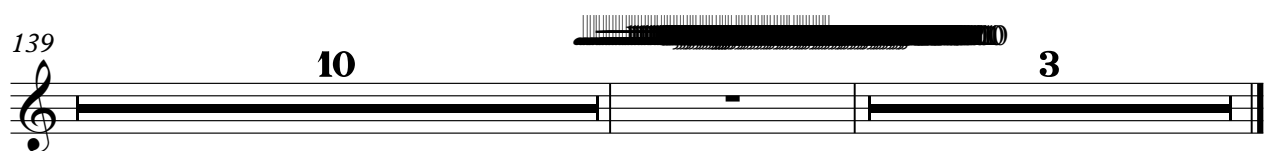

(C)1994 DMS/BCK Products
(C)1994 DMS/BCK Products

Horn in F

Wolfgang Amadeus Mozart - Trumpet Concerto

♩ = 116,000084

7

12

2

18

22

7

32

38

8

10

59

6

70

12

86

3

4

(C)1994 DMS/BCK Products
(C)1994 DMS/BCK Products

97

103

112

119

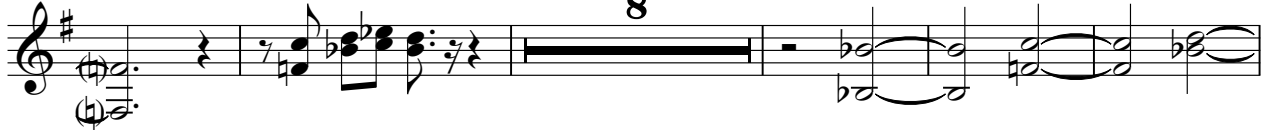

132

140

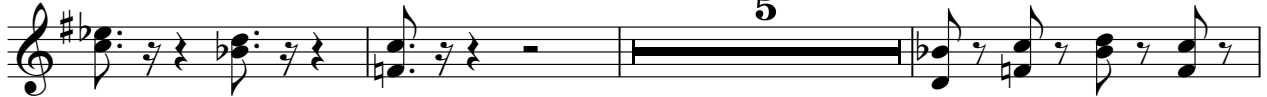

148

Baroque Trumpet

Wolfgang Amadeus Mozart - Trumpet Concerto

♩ = 116,000084

7

12

3

19

2

Baroque Trumpet

137

142

149

Baroque Trumpet Wolfgang Amadeus Mozart - Trumpet Concerto

♩ = 116,000084

23

27

31

35

43

46

51

56

60

(C)1994 DMS/BCK Products
(C)1994 DMS/BCK Products

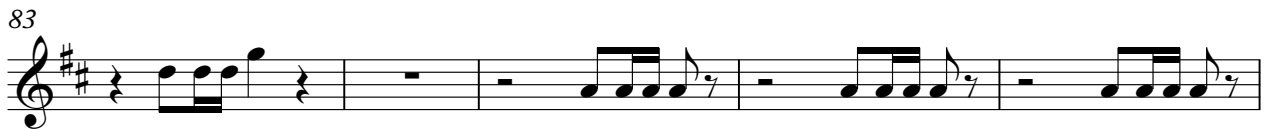

Wolfgang Amadeus Mozart - Trumpet Concerto

Timpani

♩ = 116,000084

7

3 3 3 3

10

3 3 3 3 3

15

3 3 3 3 3 3

18

3 3 3 3 3 3

20

3 3 3 3 6

22

6 6 6 3

23

3 6 3 11 3

36

3 3 23 3

62

3 3 6

(C)1994 DMS/BCK Products
(C)1994 DMS/BCK Products

Timpani

70

73

100

104

109

130

132

137

139

147

Timpani

149

2

Wolfgang Amadeus Mozart - Trumpet Concerto

Synth Strings

♩ = 116,000084

29

34

7

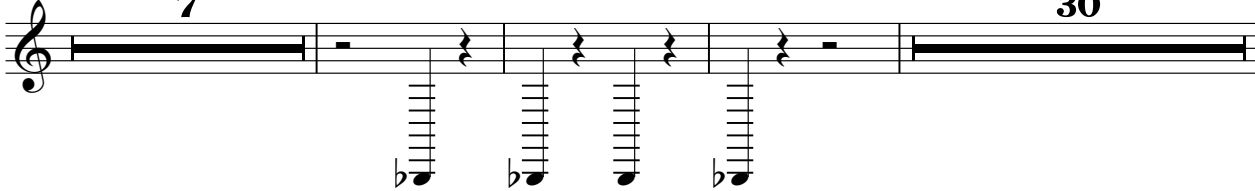

30

74

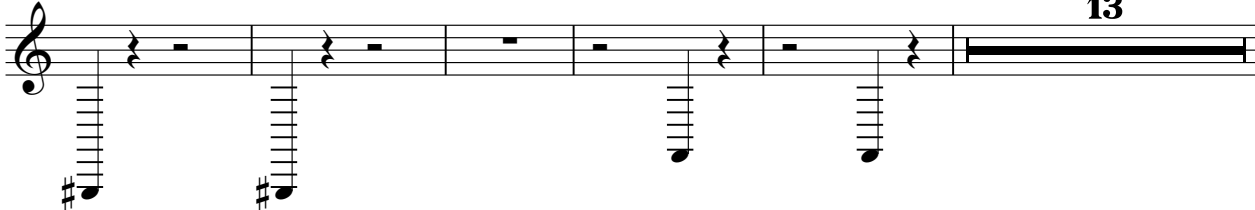

13

92

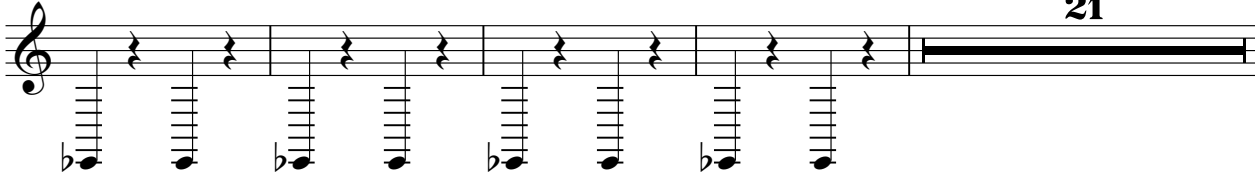

21

117

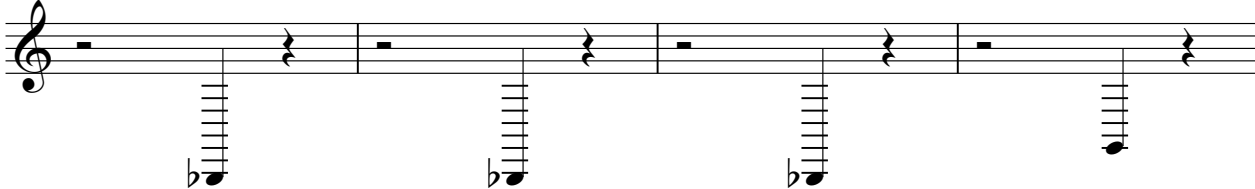

121

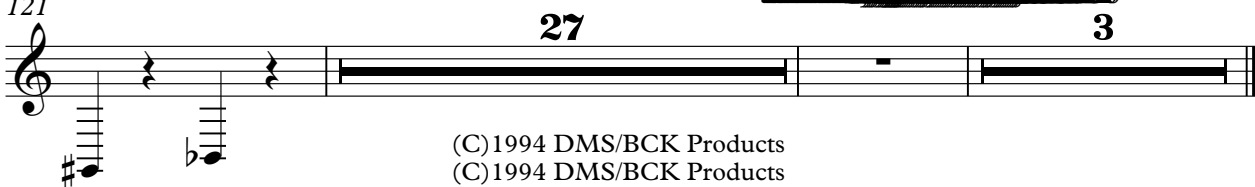

27

3

(C)1994 DMS/BCK Products
(C)1994 DMS/BCK Products

Wolfgang Amadeus Mozart - Trumpet Concerto

Viola

♩ = 116,000084

43

48

53

57

61

66

70

75

79

83

89

96

101

106

110

113

119

123

128

131

V.S.

134

137

139

144

147

Wolfgang Amadeus Mozart - Trumpet Concerto

Viola

$\text{♩} = 116,000084$

5

8

12

14

17

20

22

26

30

(C)1994 DMS/BCK Products
(C)1994 DMS/BCK Products

V.S.

34

37

39

42

47

52

56

59

62

66

Viola

70

75

79

82

84

86

90

94

97

99

Viola

101

106

110

113

119

124

129

133

136

138

141

146

148

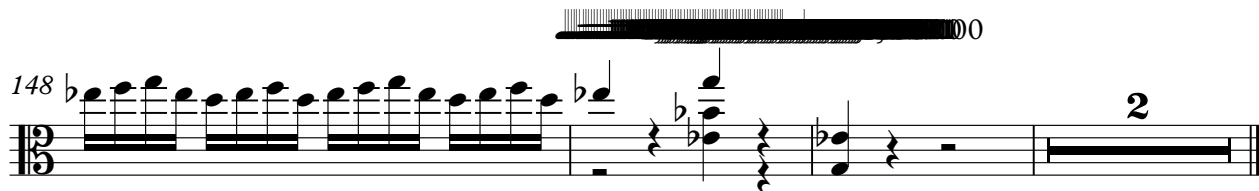

Wolfgang Amadeus Mozart - Trumpet Concerto

Viola

♩ = 116,000084

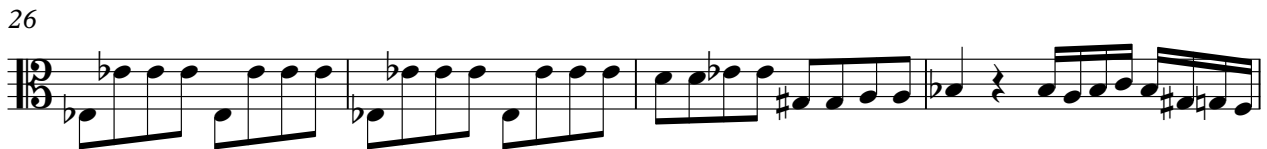

(C)1994 DMS/BCK Products
(C)1994 DMS/BCK Products

42

48

53

58

63

67

71

75

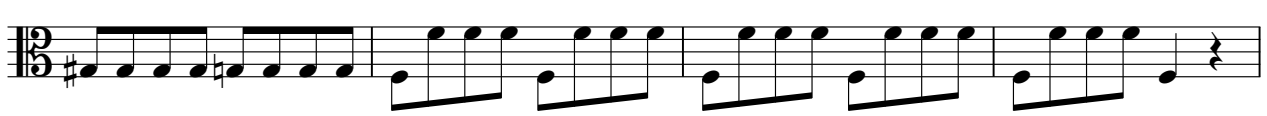

79

88

94

98

102

108

112

126

130

132

135

137

139

144

147

149

Wolfgang Amadeus Mozart - Trumpet Concerto

Violoncello

♩ = 116,000084

7

11

15

18

22 10

35 5

43

48

51 2

(C)1994 DMS/BCK Products
(C)1994 DMS/BCK Products

55

59

64

75

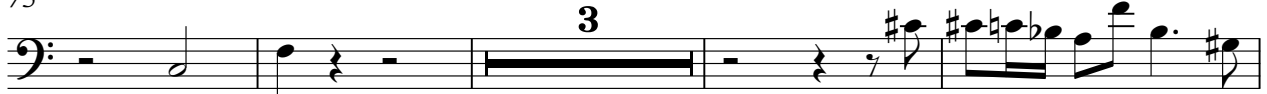

82

88

97

101

107

112

126

130

132

135

137

140

147

Contrabass

Wolfgang Amadeus Mozart - Trumpet Concerto

$\text{♩} = 116,000084$

7

11

15

18

22

10

35

5

43

48

51

2

(C)1994 DMS/BCK Products
(C)1994 DMS/BCK Products

55

59

64

75

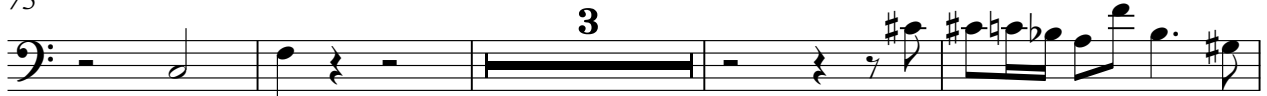

82

88

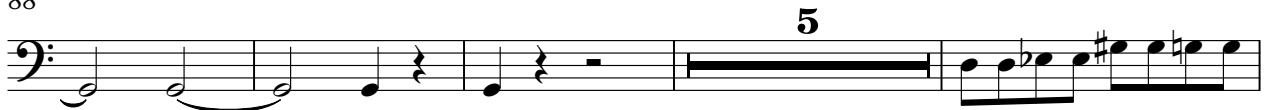

97

101

107

112

126

130

132

135

137

140

147
