

♩ = 127,000252

Tenor Saxophone

Percussion

Jazz Guitar

Electric Guitar

Electric Guitar

Alto

VERLIEBE

Honky-tonk Piano

Percussive Organ

Synth Bass

Pad 5 (Bowed)

FX 5 (Brightness)

FX 5 (Brightness)

♩ = 127,000252

8

Ten. Sax.

Perc.

J. Gtr.

E. Gtr.

H-t. Pno.

S. Bass

Pad 5

12

Ten. Sax.

Perc.

J. Gtr.

E. Gtr.

S. Bass

Pad 5

15

Ten. Sax.

Perc.

J. Gtr.

E. Gtr.

S. Bass

Pad 5

18

Ten. Sax.

Perc.

J. Gtr.

E. Gtr.

S. Bass

Pad 5

FX 5

21

Ten. Sax.
Perc.
J. Gtr.
E. Gtr.
S. Bass
Pad 5
FX 5

24

Ten. Sax.
Perc.
J. Gtr.
E. Gtr.
S. Bass
Pad 5
FX 5
FX 5

27

Ten. Sax.
Perc.
J. Gtr.
E. Gtr.
Perc. Organ
S. Bass
Pad 5
FX 5
FX 5

30

Ten. Sax.
Perc.
J. Gtr.
E. Gtr.
Perc. Organ
S. Bass
Pad 5
FX 5
FX 5

33

Ten. Sax.
Perc.
J. Gtr.
E. Gtr.
A.
Perc. Organ
S. Bass
Pad 5
FX 5
FX 5

36

Ten. Sax.
Perc.
J. Gtr.
E. Gtr.
A.
Perc. Organ
S. Bass
Pad 5
FX 5
FX 5

39

Ten. Sax.
Perc.
J. Gtr.
E. Gtr.
A.
Perc. Organ
S. Bass
Pad 5
FX 5
FX 5

42

Ten. Sax.
Perc.
J. Gtr.
E. Gtr.
A.
Perc. Organ
S. Bass
Pad 5
FX 5
FX 5

45

Ten. Sax.

Perc.

J. Gtr.

E. Gtr.

S. Bass

Pad 5

48

Ten. Sax.

Perc.

J. Gtr.

E. Gtr.

S. Bass

Pad 5

51

Ten. Sax.

Perc.

J. Gtr.

E. Gtr.

S. Bass

Pad 5

FX 5

54

Ten. Sax.
Perc.
J. Gtr.
E. Gtr.
S. Bass
Pad 5
FX 5

57

Ten. Sax.
Perc.
J. Gtr.
E. Gtr.
Perc. Organ
S. Bass
Pad 5
FX 5
FX 5

60

Ten. Sax. Perc. J. Gtr. E. Gtr. Perc. Organ S. Bass Pad 5 FX 5 FX 5

63

Ten. Sax. Perc. J. Gtr. E. Gtr. Perc. Organ S. Bass Pad 5 FX 5 FX 5

66

69

72

Ten. Sax.
Perc.
J. Gtr.
E. Gtr.
E. Gtr.
A.
Perc. Organ
S. Bass
Pad 5
FX 5
FX 5

75

Perc.
J. Gtr.
E. Gtr.
E. Gtr.
Perc. Organ
S. Bass
Pad 5

78

Perc.

J. Gtr.

E. Gtr.

E. Gtr.

Perc. Organ

S. Bass

Pad 5

81

Ten. Sax.

Perc.

J. Gtr.

E. Gtr.

E. Gtr.

Perc. Organ

S. Bass

Pad 5

FX 5

FX 5

84

87

90

Ten. Sax.

Perc.

J. Gtr.

E. Gtr.

A.

Perc. Organ

S. Bass

Pad 5

FX 5

FX 5

Musical score for page 92, featuring the following instruments and parts:

- Ten. Sax.**: Melodic line in treble clef with eighth and sixteenth notes.
- Perc.**: Percussion part with rhythmic patterns and accents.
- J. Gtr.**: Rhythmic accompaniment in treble clef.
- E. Gtr.**: Electric guitar part in treble clef with sustained notes.
- A.**: Bass line in treble clef with sustained notes.
- H-t. Pno.**: Hammered piano part in treble clef.
- Perc. Organ**: Percussion organ part in treble clef.
- S. Bass**: Bass line in bass clef.
- Pad 5**: Pad part in treble clef with sustained notes.
- FX 5**: Effects part in treble clef with rhythmic patterns.
- FX 5**: Effects part in treble clef with rhythmic patterns.

Tenor Saxophone

♩ = 127,000252

V.S.

45

50

54

59

62

65

68

71

74

85

Tenor Saxophone

88

91

Percussion

♩ = 127,000252

9

12

15

18

21

24

27

29

31

33

V.S.

60

62

64

66

68

70

72

74

76

78

V.S.

Percussion

80

82

84

86

88

90

92

Jazz Guitar

♩ = 127,000252

10

V.S.

33

35

37

39

41

43

45

48

51

53

55

57

59

61

63

65

67

69

71

73

V.S.

75

77

79

81

84

86

88

90

92

Electric Guitar

♩ = 127,000252

10

V.S.

34

38

42

44

46

48

50

52

54

56

58

62

66

70

74

78

81

85

89

92

Alto

♩ = 127,000252

34

41

24

71

10

87

Honky-tonk Piano

♩ = 127,000252
VERLIEBE

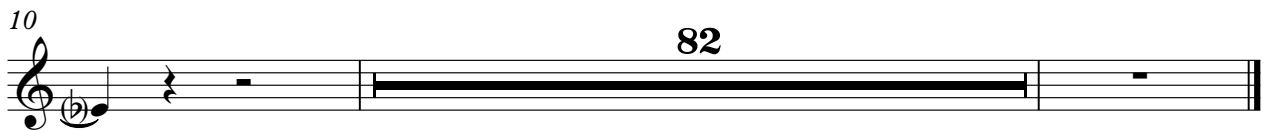

Percussive Organ

♩ = 127,000252

26

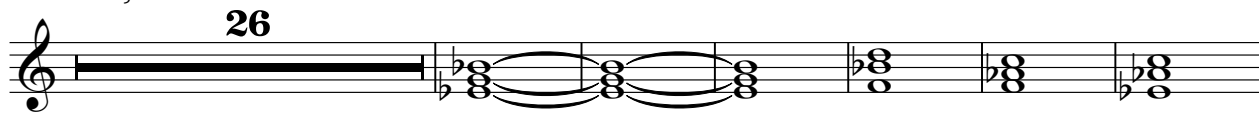

33

42

16

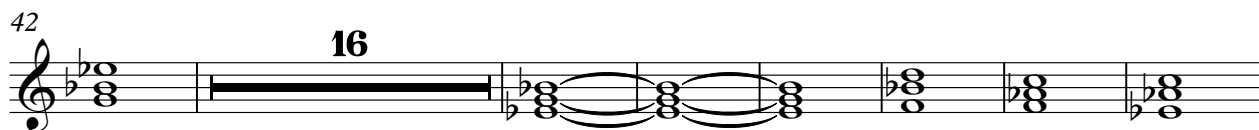

65

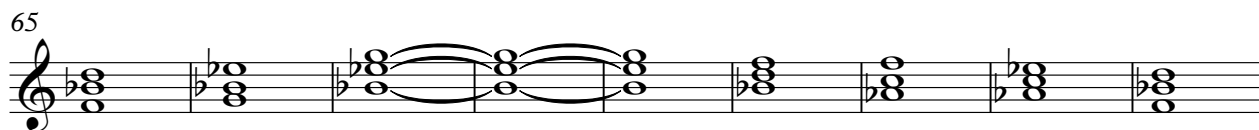

74

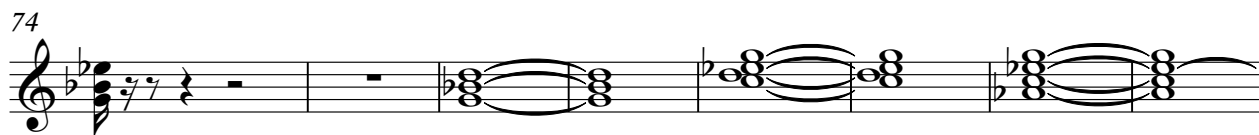

82

88

Synth Bass

♩ = 127,000252

9

11

13

15

17

19

21

23

25

27

V.S.

29

31

34

36

38

41

43

45

47

49

Pad 5 (Bowed)

♩ = 127,000252

V.S.

FX 5 (Brightness)

♩ = 127,000252

25

28

31

34

37

40

42

15

58

61

64

67

69

72

75

8

85

88

91

FX 5 (Brightness)

♩ = 127,000252

18

24

29

33

37

41

8

54

59

63

67

V.S.

2

FX 5 (Brightness)

71

3

75

8

86

90

3