

Woody & His Orchestra Herman - Woodchopper`s Ball :

♩ = 184,003922

Lead Alto

Lead Alto

Lead Teno

3rd Tenor

3rd Tenor

4th Tenor

4th Tenor

Bari Sax

Bari Sax

Jazz Kit

Jazz Kit

Piano

Piano

Jazz Bass

Jazz Bass

♩ = 184,003922

Trumpet 1

Trumpet 1

Trumpet 2

Trumpet 2

Trumpet 3

Trumpet 3

Trumpet 4

Trumpet 4

Trumpet 5

Trumpet 5

Trombone 1

Trombone 1

Trombone 2

Trombone 2

Trombone 3

Trombone 3

5

Jazz Kit

Piano

Jazz Bass

Trumpet 1

Trumpet 2

Trumpet 3

Trumpet 4

Trumpet 5

Trombone

Trombone

Trombone

7

Jazz Kit

Piano

Jazz Bass

Trumpet 1

Trumpet 2

Trumpet 3

Trumpet 4

Trumpet 5

Trombone

Trombone

Trombone

9

Jazz Kit

Piano

Jazz Bass

Trumpet 1

Trumpet 2

Trumpet 3

Trumpet 4

Trumpet 5

Trombone

Trombone

Trombone

11

13

Lead Teno

3rd Tenor

4th Tenor

Bari Sax

Jazz Kit

Piano

Jazz Bass

Trumpet 1

Trumpet 2

Trumpet 3

Trumpet 4

Trumpet 5

Trombone

Trombone

Trombone

15

Lead Teno

3rd Tenor

4th Tenor

Bari Sax

Jazz Kit

Piano

Jazz Bass

Trumpet 1

Trumpet 2

Trumpet 3

Trumpet 4

Trumpet 5

Trombone

Trombone

Trombone

17

Jazz Kit

Piano

Jazz Bass

Trumpet 1

Trumpet 2

Trumpet 3

Trumpet 4

Trumpet 5

Trombone

Trombone

Trombone

20

Jazz Kit

Piano

Jazz Bass

Trumpet 1

Trumpet 2

Trumpet 3

Trumpet 4

Trumpet 5

Trombone

Trombone

Trombone

Detailed description of the musical score: The score is for measures 20, 21, and 22. The Jazz Kit part (top) features a complex rhythmic pattern with various drum symbols (x for cymbal, o for snare, and a vertical line for bass drum). The Piano part (second) features chords and arpeggios in both hands. The Jazz Bass part (third) has a walking bass line. The Trumpet and Trombone parts (fourth to seventh) have melodic lines with various articulations and dynamics. The score is written in 4/4 time and includes various musical notations such as slurs, accents, and dynamic markings.

23

Jazz Kit

Piano

Jazz Bass

Trumpet 1

Trumpet 2

Trumpet 3

Trumpet 4

Trumpet 5

Trombone

Trombone

Trombone

25

Lead Teno

3rd Tenor

4th Tenor

Bari Sax

Jazz Kit

Piano

Jazz Bass

Trumpet 1

Trumpet 2

Trumpet 3

Trumpet 4

Trumpet 5

Trombone

Trombone

Trombone

27

Lead Alto

Lead Teno

3rd Tenor

4th Tenor

Bari Sax

Jazz Kit

Piano

Jazz Bass

Trumpet 1

Trumpet 2

Trumpet 3

Trumpet 4

Trumpet 5

Trombone

Trombone

Trombone

29

Lead Alto

Jazz Kit

Piano

Jazz Bass

Trumpet 1

Trumpet 2

Trumpet 3

Trumpet 4

Trumpet 5

Trombone

Trombone

Trombone

31

Lead Alto

Jazz Kit

Piano

Jazz Bass

Trumpet 1

Trumpet 2

Trumpet 3

Trumpet 4

Trumpet 5

Trombone

Trombone

Trombone

33

Lead Alto

Jazz Kit

Piano

Jazz Bass

Trumpet 1

Trumpet 2

Trumpet 3

Trumpet 4

Trumpet 5

Trombone

Trombone

Trombone

35

Lead Alto

Jazz Kit

Piano

Jazz Bass

Trumpet 1

Trumpet 2

Trumpet 3

Trumpet 4

Trumpet 5

Trombone

Trombone

Trombone

37

Lead Alto

Lead Teno

3rd Tenor

4th Tenor

Bari Sax

Jazz Kit

Piano

Jazz Bass

Trumpet 1

Trumpet 2

Trumpet 3

Trumpet 4

Trumpet 5

Trombone

Trombone

Trombone

39

Lead Alto

Lead Teno

3rd Tenor

4th Tenor

Bari Sax

Jazz Kit

Piano

Jazz Bass

Trumpet 1

Trumpet 2

Trumpet 3

Trumpet 4

Trumpet 5

Trombone

Trombone

Trombone

41

Lead Alto

Jazz Kit

Piano

Jazz Bass

Trumpet 1

Trumpet 2

Trumpet 3

Trumpet 4

Trumpet 5

Trombone

Trombone

Trombone

43

Lead Alto

Jazz Kit

Piano

Jazz Bass

Trumpet 1

Trumpet 2

Trumpet 3

Trumpet 4

Trumpet 5

Trombone

Trombone

Trombone

45

Lead Alto

Jazz Kit

Piano

Jazz Bass

Trumpet 1

Trumpet 2

Trumpet 3

Trumpet 4

Trumpet 5

Trombone

Trombone

Trombone

47

Lead Alto

Jazz Kit

Piano

Jazz Bass

Trumpet 1

Trumpet 2

Trumpet 3

Trumpet 4

Trumpet 5

Trombone

Trombone

Trombone

49

Lead Alto

Lead Teno

3rd Tenor

4th Tenor

Bari Sax

Jazz Kit

Piano

Jazz Bass

Trumpet 1

Trumpet 2

Trumpet 3

Trumpet 4

Trumpet 5

Trombone

Trombone

Trombone

23

51

Lead Alto

Lead Teno

3rd Tenor

4th Tenor

Bari Sax

Jazz Kit

Piano

Jazz Bass

Trumpet 1

Trumpet 2

Trumpet 3

Trumpet 4

Trumpet 5

Trombone

Trombone

Trombone

53

Lead Alto

Lead Teno

Jazz Kit

Piano

Jazz Bass

55

Lead Teno

Jazz Kit

Piano

Jazz Bass

57

Lead Teno

Jazz Kit

Piano

Jazz Bass

59

Lead Teno

Jazz Kit

Piano

Jazz Bass

61

Lead Teno

Jazz Kit

Piano

Jazz Bass

63

Lead Teno

Jazz Kit

Piano

Jazz Bass

Trumpet 1

Trumpet 2

Trumpet 3

Trumpet 4

Trumpet 5

65

Lead Teno

Jazz Kit

Piano

Jazz Bass

Trumpet 1

Trumpet 2

Trumpet 3

Trumpet 4

Trumpet 5

Trombone

67

Lead Teno

Jazz Kit

Piano

Jazz Bass

Trumpet 1

Trumpet 3

Trumpet 4

Trumpet 5

Trombone

68

Lead Teno

Jazz Kit

Piano

Jazz Bass

Trumpet 1

Trumpet 2

Trumpet 3

Trumpet 4

Trumpet 5

Trombone

69

Lead Teno

Jazz Kit

Piano

Jazz Bass

Trumpet 1

Trumpet 2

Trumpet 3

Trumpet 4

Trumpet 5

Trombone

71

Lead Teno

Jazz Kit

Piano

Jazz Bass

Trumpet 1

Trumpet 2

Trumpet 3

Trumpet 4

Trumpet 5

Trombone

73

Lead Teno

Jazz Kit

Piano

Jazz Bass

Trumpet 1

Trumpet 2

Trumpet 3

Trumpet 4

Trumpet 5

Trombone

Detailed description of the musical score: The score is for page 34, starting at measure 73. The Lead Teno part begins with a triplet of eighth notes (G4, A4, B4) in measure 73, followed by a quarter note (C5) and a quarter rest in measure 74. The Jazz Kit part features a complex rhythmic pattern with triplets in both measures. The Piano part has a sustained chord in measure 73 and a melodic line in measure 74. The Jazz Bass part plays a simple bass line with quarter notes. The Trumpet 1, 3, 4, and 5 parts have similar melodic lines, often featuring triplets. The Trombone part has a quarter note in measure 73 and a whole note in measure 74.

75

Lead Teno

Jazz Kit

Piano

Jazz Bass

Trumpet 1

Trumpet 2

Trumpet 3

Trumpet 4

Trumpet 5

Trombone

Trombone

77

Lead Teno

3rd Tenor

4th Tenor

Bari Sax

Jazz Kit

Piano

Jazz Bass

Trombone

79

Lead Teno

3rd Tenor

4th Tenor

Bari Sax

Jazz Kit

Piano

Jazz Bass

Trombone

Detailed description of the musical score: The score is for page 37, starting at measure 79. It features eight staves. The Lead Teno, 3rd Tenor, and 4th Tenor parts are in treble clef and show melodic lines with slurs and ties. The Bari Sax part is also in treble clef and follows a similar melodic pattern. The Jazz Kit part is in a drum set notation, showing a pattern of eighth notes and a triplet of eighth notes. The Piano part is in grand staff notation, showing a complex harmonic structure with slurs and ties. The Jazz Bass part is in bass clef and shows a melodic line with slurs and ties. The Trombone part is in treble clef and shows a melodic line with a triplet of eighth notes.

81

Lead Tenor

3rd Tenor

4th Tenor

Bari Sax

Jazz Kit

Piano

Jazz Bass

Trombone

83

Lead Alto

Lead Teno

3rd Tenor

4th Tenor

Bari Sax

Jazz Kit

Piano

Jazz Bass

Trombone

This musical score is arranged for a jazz ensemble. The instruments and their parts are as follows:

87

Lead Alto

Lead Teno

3rd Tenor

4th Tenor

Bari Sax

Jazz Kit

Piano

Jazz Bass

Trombone

89

Lead Tenor

3rd Tenor

4th Tenor

Bari Sax

Jazz Kit

Piano

Jazz Bass

Trombone

91

Lead Tenor

3rd Tenor

4th Tenor

Bari Sax

Jazz Kit

Piano

Jazz Bass

Trombone

93

Lead Teno

3rd Tenor

4th Tenor

Bari Sax

Jazz Kit

Piano

Jazz Bass

Trombone

95

Lead Alto

Lead Teno

3rd Tenor

4th Tenor

Bari Sax

Jazz Kit

Piano

Jazz Bass

Trombone

99

Lead Alto

Lead Teno

3rd Tenor

4th Tenor

Bari Sax

Jazz Kit

Piano

Jazz Bass

Trumpet 2

Trombone

101

Lead Alto

Lead Teno

3rd Tenor

4th Tenor

Bari Sax

Jazz Kit

Piano

Jazz Bass

Trumpet 2

103

Lead Alto

Lead Teno

3rd Tenor

4th Tenor

Bari Sax

Jazz Kit

Piano

Jazz Bass

Trumpet 2

This musical score is for a jazz ensemble and is divided into two systems. The first system includes the Lead Alto, Lead Teno, 3rd Tenor, 4th Tenor, and Bari Sax parts, all of which play a similar melodic line. The second system includes the Jazz Kit, Piano, Jazz Bass, and Trumpet 2 parts. The Jazz Kit part features a complex rhythmic pattern with many rests. The Piano part has a bass line with some chords and a treble line with a long note. The Jazz Bass part has a simple bass line with some accidentals. The Trumpet 2 part has a melodic line with some accidentals.

107

Lead Alto

Lead Teno

3rd Tenor

4th Tenor

Bari Sax

Jazz Kit

Piano

Jazz Bass

Trumpet 2

3

111

Lead Alto

Lead Teno

3rd Tenor

4th Tenor

Bari Sax

Jazz Kit

Piano

Jazz Bass

Trumpet 2

113

Lead Alto

Lead Teno

3rd Tenor

4th Tenor

Bari Sax

Jazz Kit

Piano

Jazz Bass

Trumpet 2

115

Lead Alto

Lead Teno

3rd Tenor

4th Tenor

Bari Sax

Jazz Kit

Piano

Jazz Bass

Trumpet 2

117

Lead Alto

Lead Teno

3rd Tenor

4th Tenor

Bari Sax

Jazz Kit

Piano

Jazz Bass

Trumpet 2

118

Lead Alto

Lead Teno

3rd Tenor

4th Tenor

Bari Sax

Jazz Kit

Piano

Jazz Bass

Trumpet 2

119

Lead Alto

Lead Teno

3rd Tenor

4th Tenor

Bari Sax

Jazz Kit

Piano

Jazz Bass

Trumpet 2

6 6 6 3

121

Lead Alto

Lead Teno

3rd Tenor

4th Tenor

Bari Sax

Jazz Kit

Piano

Jazz Bass

Trumpet 2

3

125

Lead Alto

Lead Teno

3rd Tenor

4th Tenor

Bari Sax

Jazz Kit

Piano

Jazz Bass

Trumpet 1

Trumpet 2

Trumpet 3

Trumpet 4

Trumpet 5

Trombone

Trombone

Trombone

127

Lead Alto

Lead Teno

3rd Tenor

4th Tenor

Bari Sax

Jazz Kit

Piano

Jazz Bass

Trumpet 1

Trumpet 2

Trumpet 3

Trumpet 4

Trumpet 5

Trombone

Trombone

Trombone

129

Lead Alto

Lead Teno

3rd Tenor

4th Tenor

Bari Sax

Jazz Kit

Piano

Jazz Bass

Trumpet 1

Trumpet 2

Trumpet 3

Trumpet 4

Trumpet 5

Trombone

Trombone

Trombone

131

Lead Alto

Lead Teno

3rd Tenor

4th Tenor

Bari Sax

Jazz Kit

Piano

Jazz Bass

Trumpet 1

Trumpet 2

Trumpet 3

Trumpet 4

Trumpet 5

Trombone

Trombone

Trombone

133

Lead Alto

Lead Teno

3rd Tenor

4th Tenor

Bari Sax

Jazz Kit

Piano

Jazz Bass

Trumpet 1

Trumpet 2

Trumpet 3

Trumpet 4

Trumpet 5

Trombone

Trombone

Trombone

134

Lead Alto

Lead Teno

3rd Tenor

4th Tenor

Bari Sax

Jazz Kit

Piano

Jazz Bass

Trumpet 1

Trumpet 2

Trumpet 3

Trumpet 4

Trumpet 5

Trombone

Trombone

Trombone

135

Lead Alto

Lead Teno

3rd Tenor

4th Tenor

Bari Sax

Jazz Kit

Piano

Jazz Bass

Trumpet 1

Trumpet 2

Trumpet 3

Trumpet 4

Trumpet 5

Trombone

Trombone

Trombone

137

Lead Alto

Lead Teno

3rd Tenor

4th Tenor

Bari Sax

Jazz Kit

Piano

Jazz Bass

Trumpet 1

Trumpet 2

Trumpet 3

Trumpet 4

Trumpet 5

Trombone

Trombone

Trombone

139

Lead Alto

Lead Teno

3rd Tenor

4th Tenor

Bari Sax

Jazz Kit

Piano

Jazz Bass

Trumpet 1

Trumpet 2

Trumpet 3

Trumpet 4

Trumpet 5

Trombone

Trombone

Trombone

141

Lead Alto

Lead Teno

3rd Tenor

4th Tenor

Bari Sax

Jazz Kit

Piano

Jazz Bass

Trumpet 1

Trumpet 2

Trumpet 3

Trumpet 4

Trumpet 5

Trombone

Trombone

Trombone

143

Lead Alto

Lead Teno

3rd Tenor

4th Tenor

Bari Sax

Jazz Kit

Piano

Jazz Bass

Trumpet 1

Trumpet 2

Trumpet 3

Trumpet 4

Trumpet 5

Trombone

Trombone

Trombone

146

Lead Teno

3rd Tenor

4th Tenor

Bari Sax

Jazz Kit

Piano

Jazz Bass

Trumpet 1

Trumpet 2

Trumpet 3

Trumpet 4

Trumpet 5

Trombone

Trombone

Trombone

148

Lead Teno

3rd Tenor

Bari Sax

Jazz Kit

Piano

Jazz Bass

Trumpet 1

Trumpet 2

Trumpet 3

Trumpet 4

Trumpet 5

Trombone

Trombone

Trombone

150

Lead Teno

3rd Tenor

Bari Sax

Jazz Kit

Piano

Jazz Bass

Trumpet 1

Trumpet 2

Trumpet 3

Trumpet 4

Trumpet 5

Trombone

Trombone

Trombone

152

Lead Teno

3rd Tenor

Bari Sax

Jazz Kit

Piano

Jazz Bass

Trumpet 1

Trumpet 2

Trumpet 3

Trumpet 4

Trumpet 5

Trombone

Trombone

Trombone

154

Lead Teno

3rd Tenor

Bari Sax

Jazz Kit

Piano

Jazz Bass

Trumpet 1

Trumpet 2

Trumpet 3

Trumpet 4

Trumpet 5

Trombone

Trombone

Trombone

Detailed description of the musical score: The score is for a jazz ensemble. It begins at measure 154. The top three staves (Lead Teno, 3rd Tenor, Bari Sax) feature a melodic line with eighth and sixteenth notes, including a triplet in the second measure. The Jazz Kit part shows a complex rhythmic pattern with various drum symbols. The Piano part has a bass line with eighth notes and a treble line with chords and a triplet. The Jazz Bass part has a simple bass line with eighth and quarter notes. The Trumpet and Trombone sections consist of five and three parts respectively, each with a distinct melodic line. The music is in 4/4 time and features a variety of rhythmic patterns and melodic motifs.

156

Lead Teno

3rd Tenor

Bari Sax

Jazz Kit

Piano

Jazz Bass

Trumpet 1

Trumpet 2

Trumpet 3

Trumpet 4

Trumpet 5

Trombone

Trombone

Trombone

159

Lead Teno

3rd Tenor

Bari Sax

Jazz Kit

Piano

Jazz Bass

Trumpet 1

Trumpet 2

Trumpet 3

Trumpet 4

Trumpet 5

Trombone

Trombone

Trombone

161

Lead Alto

Lead Teno

3rd Tenor

Bari Sax

Jazz Kit

Piano

Jazz Bass

Trumpet 1

Trumpet 2

Trumpet 3

Trumpet 4

Trumpet 5

Trombone

Trombone

Trombone

163 (b)

Lead Alto

Lead Teno

3rd Tenor

Bari Sax

Jazz Kit

Piano

Jazz Bass

Trumpet 1

Trumpet 2

Trumpet 3

Trumpet 4

Trumpet 5

Trombone

Trombone

Trombone

165

Lead Alto

Lead Teno

3rd Tenor

Bari Sax

Jazz Kit

Piano

Jazz Bass

Trumpet 1

Trumpet 2

Trumpet 3

Trumpet 4

Trumpet 5

Trombone

Trombone

Trombone

167

Lead Alto

Lead Teno

3rd Tenor

Bari Sax

Jazz Kit

Piano

Jazz Bass

Trumpet 1

Trumpet 2

Trumpet 3

Trumpet 4

Trumpet 5

Trombone

Trombone

Trombone

169

Lead Alto

Lead Teno

3rd Tenor

4th Tenor

Bari Sax

Jazz Kit

Piano

Jazz Bass

Trumpet 1

Trumpet 2

Trumpet 3

Trumpet 4

Trumpet 5

Trombone

Trombone

Trombone

171

Lead Alto

Lead Teno

3rd Tenor

4th Tenor

Bari Sax

Jazz Kit

Piano

Jazz Bass

Trumpet 1

Trumpet 2

Trumpet 3

Trumpet 4

Trumpet 5

Trombone

Trombone

Trombone

173

Lead Teno

3rd Tenor

4th Tenor

Bari Sax

Jazz Kit

Piano

Jazz Bass

Trumpet 1

Trumpet 2

Trumpet 3

Trumpet 4

Trumpet 5

Trombone

Trombone

Trombone

174

Lead Teno

3rd Tenor

4th Tenor

Bari Sax

Jazz Kit

Piano

Jazz Bass

Trumpet 1

Trumpet 2

Trumpet 3

Trumpet 4

Trumpet 5

Trombone

Trombone

Trombone

6 6 6 6

175

Lead Teno

3rd Tenor

4th Tenor

Bari Sax

Jazz Kit

Piano

Jazz Bass

Trumpet 1

Trumpet 2

Trumpet 3

Trumpet 4

Trumpet 5

Trombone

Trombone

Trombone

6

3

3

Woody & His Orchestra Herman - Woodchopper`s Ball :

Lead Alto

♩ = 184,003922

Lead Alto

**26**

30

35

38

42

46

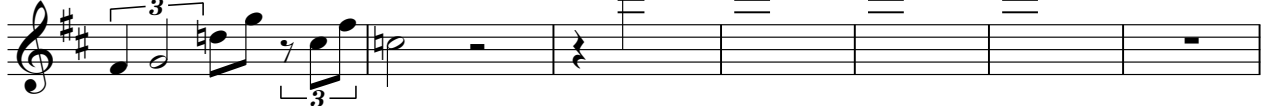

53

**30**

87

**7**

96

101

105

109

112

115

118

121

126

132

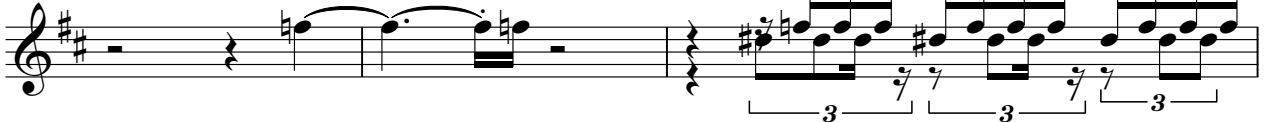

135

Lead Alto

3

140

146

**15**

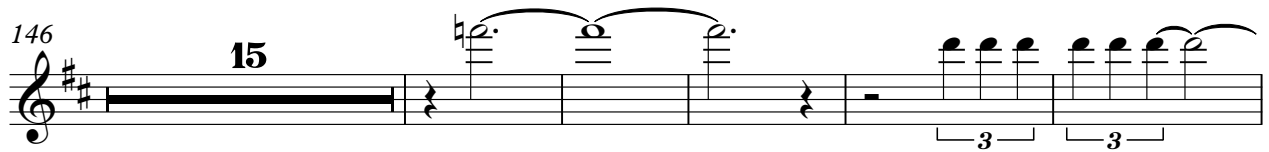

166

170

Woody & His Orchestra Herman - Woodchopper`s Ball :

Lead Teno

♩ = 184,003922  
Lead Teno **12**

**9**

**10**

**10**

**10**

**3**

**3**

V.S.

81

86

92

97

103

107

111

114

117

120

125

130

134

135

139

145

150

154

158

162

166

170

173

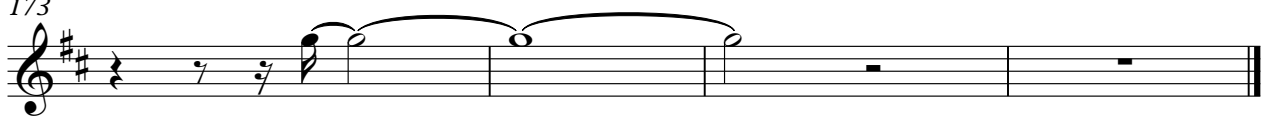

Woody & His Orchestra Herman - Woodchopper`s Ball :

3rd Tenor

$\text{♩} = 184,003922$   
3rd Tenor **12**

**9**

**25**

**10**

**40**

**10** **26**

**79**

**84**

**2**

**91**

**96**

101

105

109

112

115

118

121

125

131

135

140

147

151

155

159

163

167

171

Woody & His Orchestra Herman - Woodchopper`s Ball :

4th Tenor

♩ = 184,003922  
4th Tenor **12** **9**

**25** **10**

**40** **10** **26**

**79**

**84** **2**

**91**

**96**

140

147

22

171

Woody & His Orchestra Herman - Woodchopper`s Ball :

Bari Sax

$\text{♩} = 184,003922$   
Bari Sax **12** **9**

**25** **10**

**40** **10** **25**

**78**

**83**

**90**

**95**

101

105

109

112

115

118

121

126

132

135

140

147

151

155

159

163

167

171

♩ = 184,003922  
Jazz Kit 2

7

11

14

17

21

25

28

32

36

V.S.

39

43

47

50

54

58

62

65

68

71

74

78

82

86

90

94

98

102

106

110

114

118

122

126

130

134

138

142

146

150

154

3

158

3

162

3

166

3

170

3 6 6

173

3 6 6 3

174

6 6 6 6

175

6 3 3

Woody & His Orchestra Herman - Woodchopper`s Ball :

Piano

♩ = 184,003922

Piano

V.S.

30

33

36

40

44

48

77

81

85

89

93

97

101

105

109

113

118

122

126

130

134

138

141

145

149

153

156

161

165

168

171

Woody & His Orchestra Herman - Woodchopper`s Ball :

Jazz Bass

♩ = 184,003922

Jazz Bass

2

8

13

18

23

28

33

37

42

46

V.S.

50

55

60

64

68

73

78

83

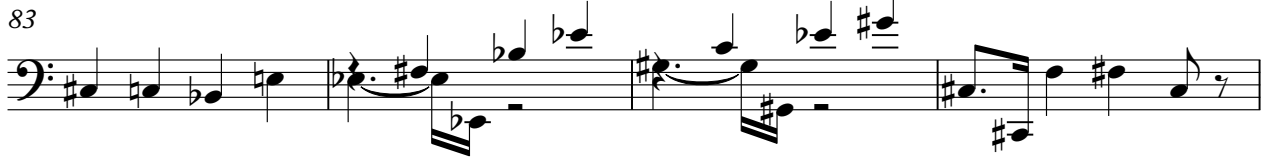

87

92

Jazz Bass

97

102

107

112

117

122

127

132

137

142

V.S.

147

152

157

162

167

171

Woody & His Orchestra Herman - Woodchopper`s Ball :

Trumpet 1

♩ = 184,003922

Trumpet 1

2

7

11

16

20

24

30

36

44

48

63

3 3

67

3 3

71

3 3

75

46

124

128

132

137

141

146

151

155

160

164

168

171

Woody & His Orchestra Herman - Woodchopper`s Ball :

Trumpet 2

♩ = 184,003922

Trumpet 2

2

7

11

16

20

24

30

36

44

48

127

131

136

140

144

149

153

158

163

167

V.S.

Trumpet 2

171

Woody & His Orchestra Herman - Woodchopper`s Ball :

Trumpet 3

♩ = 184,003922

Trumpet 3

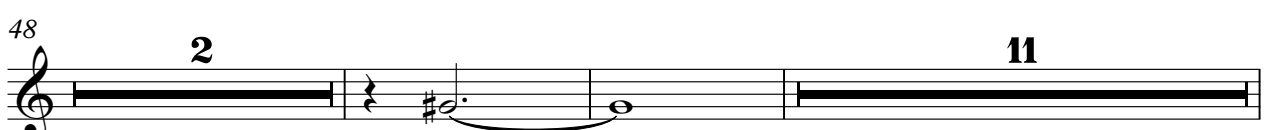
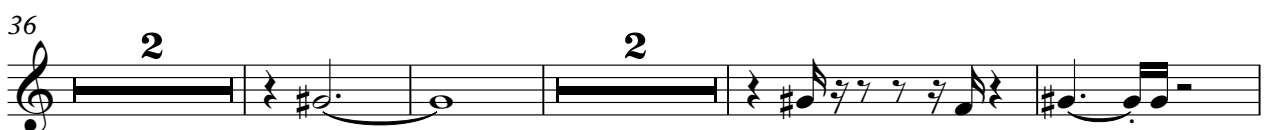
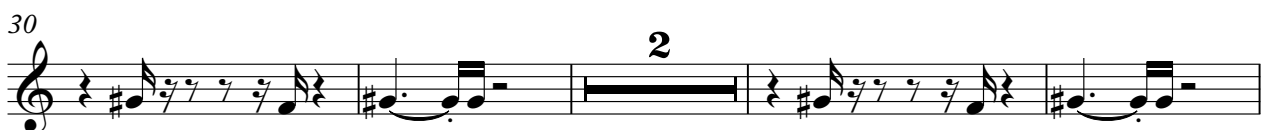

150

154

159

164

168

171

Woody & His Orchestra Herman - Woodchopper`s Ball :

Trumpet 4

♩ = 184,003922

Trumpet 4

2

7

11

16

20

24

30

36

44

48

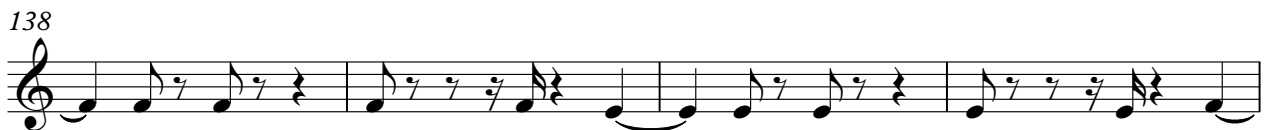
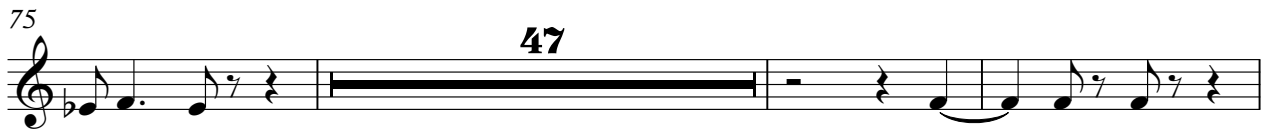

152

156

161

165

169

172

149

153

157

162

166

170

173

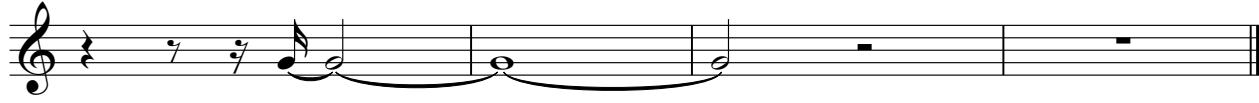

Woody & His Orchestra Herman - Woodchopper`s Ball :

Trombone

♩ = 184,003922

Trombone 1

2

7

11

16

20

24

30

36

44

48

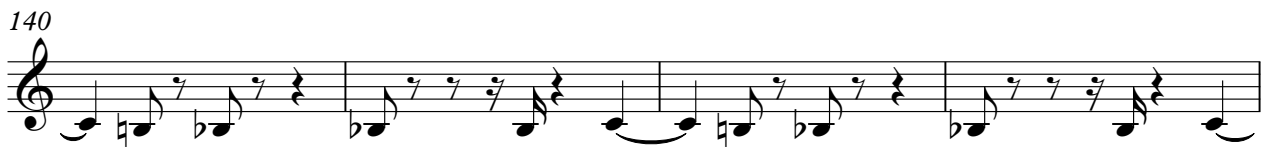
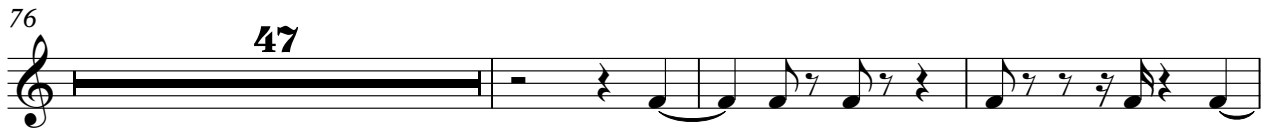

157

162

166

170

173

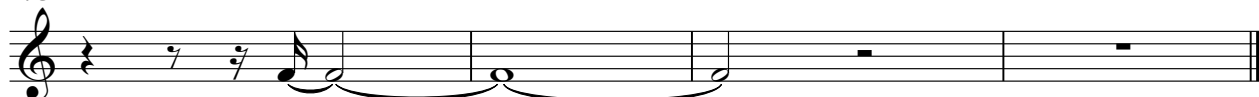

Woody & His Orchestra Herman - Woodchopper`s Ball :

Trombone

♩ = 184,003922

Trombone 2

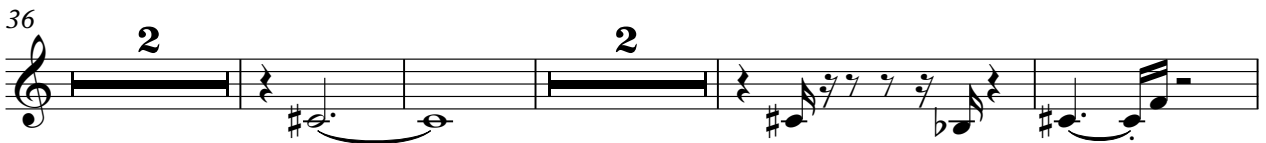
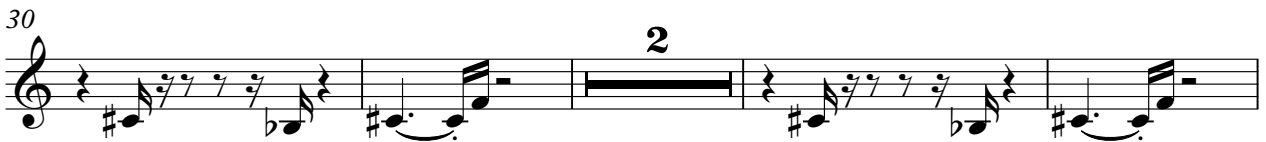
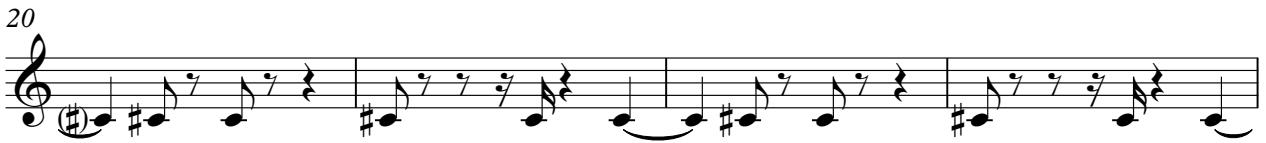

76

76

80

80

83

83

87

87

90

90

93

93

97

97

124

124

128

128

132

132

137

141

145

150

154

159

164

168

171

Woody & His Orchestra Herman - Woodchopper`s Ball :

Trombone

♩ = 184,003922

Trombone 3

2

7

11

16

20

24

30

35

43

48

123

128

132

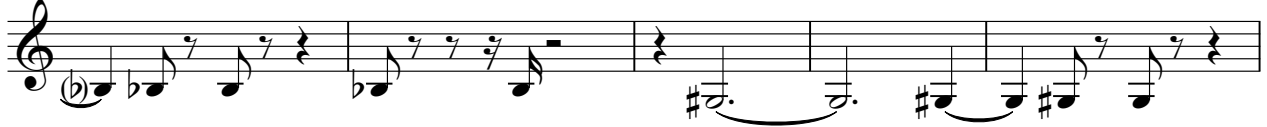

137

141

145

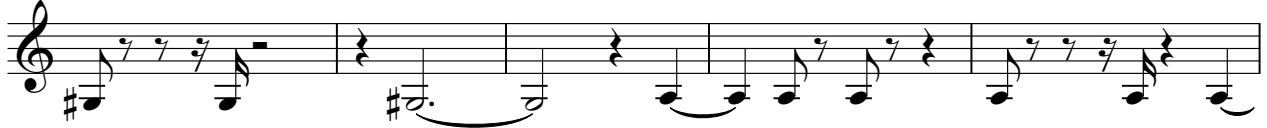

150

154

159

164

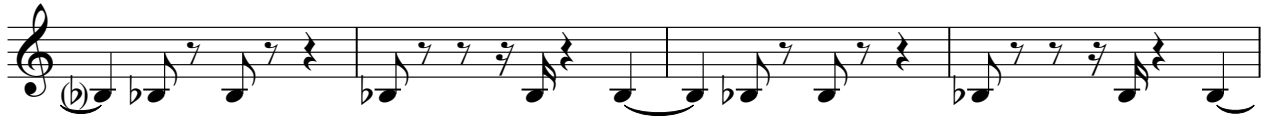

168

171

