

Depeche Mode - Enjoy The Silence

♩ = 112,000893

Drums: 4/4 time signature. The drum part features a consistent pattern of quarter notes on the snare and bass drums, with occasional hi-hat accents.

Chorale: Treble clef, 4/4 time signature. The chorale part consists of sustained chords, primarily triads, in the key of D major.

Bass: Bass clef, 4/4 time signature. The bass line is a driving eighth-note pattern, alternating between the root and fifth of the chords.

Drums: Continues the drum pattern from the first system.

Chorale: Continues the chordal accompaniment.

Bass: Continues the eighth-note bass line.

Drums: Continues the drum pattern.

Chorale: Continues the chordal accompaniment.

Bass: Continues the eighth-note bass line.

10

Drums

Guitar

Chorale

Bass

13

Drums

Guitar

Chorale

Bass

16

Drums

Chorale

Bass

19

Drums

Chorale

Bass

22

Drums

Chorale

Bass

Strings

25

Drums

Chorale

Bass

Strings

28

Drums

Chorale

Bass

Strings

31

Drums

Guitar

Chorale

Bass

Strings

34

Drums

Guitar

Chorale

Bass

37

Drums

Guitar

Chorale

Bass

40

Drums

Guitar

Chorale

Bass

43

Drums

Chorale

Bass

46

Drums

Chorale

Bass

49

Drums

Chorale

Bass

Zzzing

Strings

52

Drums
Chorale
Bass
Zzzing
Strings

55

Drums
Chorale
Bass
Zzzing
Strings

58

Syn lead
Drums
Chorale
Vibestring
Strings

61

Syn lead
Drums
Vibestring
Strings

65

Syn lead
Drums
Guitar
Chorale
Bass
Vibestring
Strings

68

Drums
Guitar
Chorale
Bass

71

Drums

Guitar

Chorale

Bass

74

Drums

Chorale

Bass

Zzzing

Strings

77

Drums

Chorale

Bass

Zzzing

Strings

80

Drums

Chorale

Bass

Zzzing

Strings

82

Drums

Chorale

Bass

Zzzing

Strings

85

Drums

Chorale

Bass

Zzzing

Strings

88

Drums

Chorale

Bass

Zzzing

Strings

90

Drums

Guitar

Chorale

Bass

Zzzing

Strings

92

Drums

Guitar

Chorale

Bass

Zzzing

Strings

95

Drums

Guitar

Chorale

Bass

Zzzing

Strings

97

Drums

Guitar

Chorale

Bass

Zzzing

Strings

99

Drums

Guitar

Chorale

Bass

Zzzing

Strings

101

Drums

Guitar

Chorale

Bass

Zzzing

Strings

103

Drums

Guitar

Chorale

Bass

Zzzing

Strings

105

Drums

Guitar

Chorale

Bass

Vocal Mldy

Zzzing

Strings

107

Brass

Drums

Guitar

Chorale

Bass

Vocal Mldy

Zzzing

Strings

109

Brass

Drums

Guitar

Chorale

Bass

Vocal Mldy

Zzzing

Strings

111

Brass

Drums

Guitar

Chorale

Bass

Vocal Mldy

Zzzing

Strings

113

Brass

Drums

Guitar

Chorale

Bass

Vocal Mldy

Zzzing

Strings

115

Brass

Drums

Guitar

Chorale

Bass

Vocal Mldy

Zzzing

Strings

117 17

Brass

Drums

Guitar

Chorale

Bass

Vocal Mldy

Zzzing

Strings

119

Brass

Drums

Guitar

Chorale

Bass

Vocal Mldy

Zzzing

Strings

121

Brass

Drums

Guitar

Chorale

Bass

Vocal Mldy

Zzzing

Strings

123

Brass

Drums

Guitar

Chorale

Bass

Vocal Mldy

Zzzing

Strings

125

Brass

Drums

Guitar

Chorale

Bass

Vocal Mldy

Zzzing

Strings

127

Brass

Drums

Guitar

Chorale

Bass

Vocal Mldy

Zzzing

Strings

129

Brass

Drums

Guitar

Chorale

Bass

Vocal Mldy

Zzzing

Strings

Syn lead

Depeche Mode - Enjoy The Silence

♩ = 112,000893

57

61

Depeche Mode - Enjoy The Silence

Brass

♩ = 112,000893

106

110

114

118

122

126

129

Depeche Mode - Enjoy The Silence

Drums

♩ = 112,000893

5

8

11

14

17

20

23

26

29

V.S.

32

35

38

41

44

47

50

53

56

59

Drums

62

65

68

71

74

77

80

83

86

89

V.S.

92

92

95

95

98

98

101

101

104

104

107

107

110

110

113

113

116

116

119

119

Drums

122

125

128

Depeche Mode - Enjoy The Silence

Guitar

♩ = 112,000893

5

9

13 19

35

39 25

67

71 17

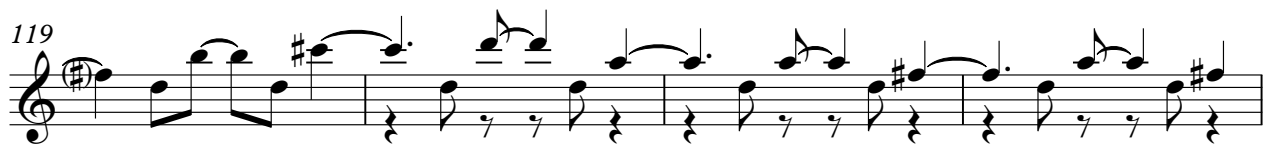
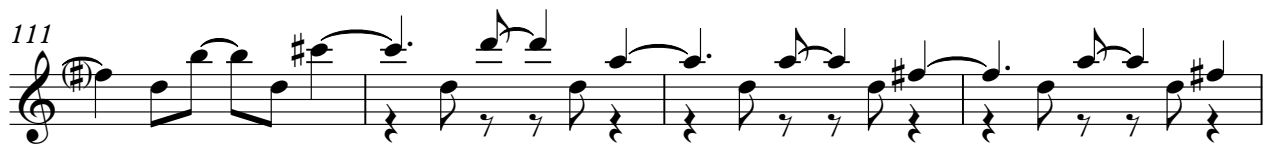
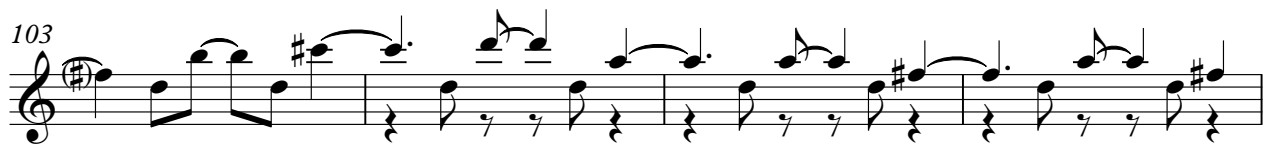
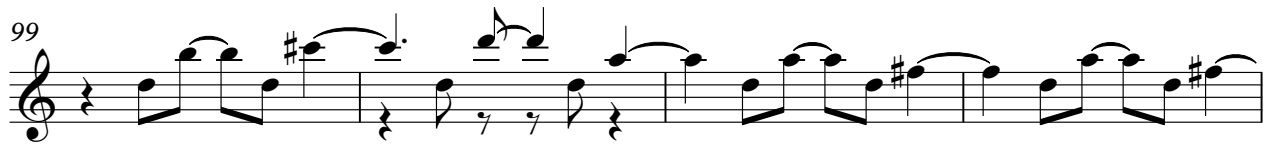
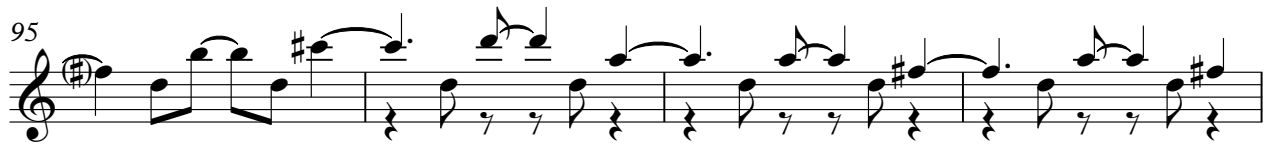
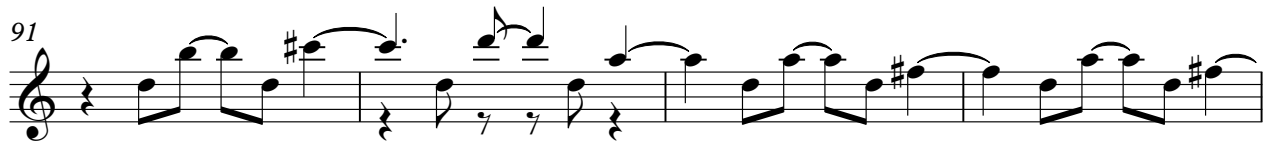

66

75

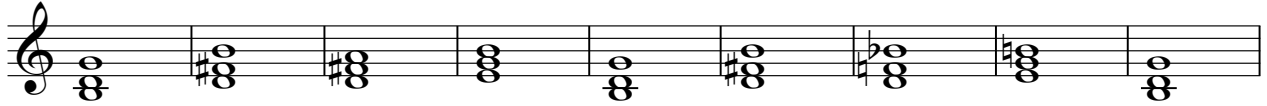

84

93

102

111

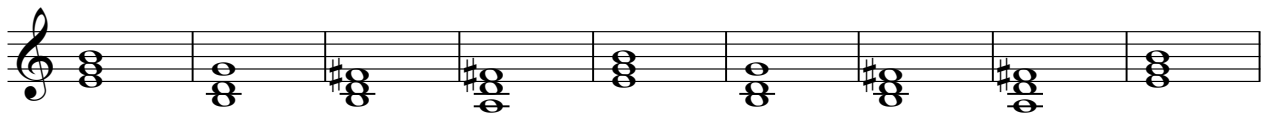

120

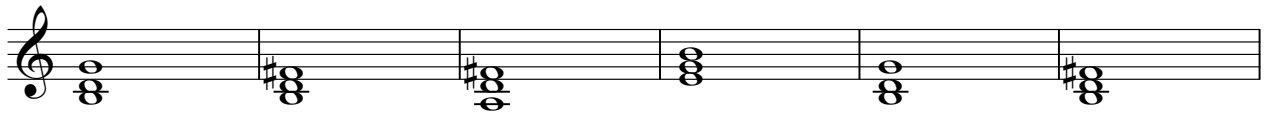

126

Depeche Mode - Enjoy The Silence

Bass

♩ = 112,000893

4

6

8

10

12

14

16

18

20

V.S.

22

24

26

28

30

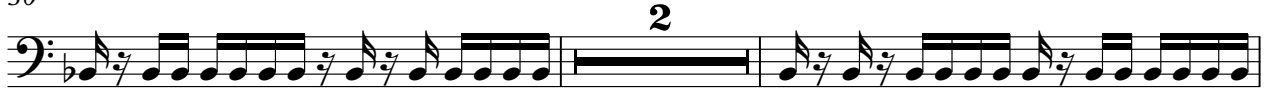

34

36

38

40

42

44

46

48

50

52

54

56

8

66

68

70

72

74

76

78

80

82

84

86

88

90

92

94

96

98

100

102

104

V.S.

126

128

130

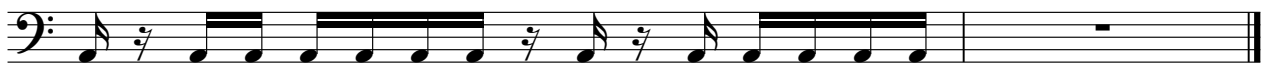

♩ = 112,000893

105

109

115

121

126

Vibestring

Depeche Mode - Enjoy The Silence

♩ = 112,000893

57

♩ = 112,000893

48

53 16

74

81

88

95

102

109

116

123

2

Zzzing

127

Depeche Mode - Enjoy The Silence

Strings

♩ = 112,000893

21

26

32

17

53

58

63

8

75

79

82

86

V.S.

Strings

89

94

99

103

108

113

118

123

127