

Yellow Jackets - And You Know That

♩ = 120,000000 ♩ = 125,000000

Alto Saxophone

Percussion

Flexatone

5-string Electric Bass

Electric Piano

Harpsichord

FM Synth

FX 1 (Rain)

♩ = 120,000000 ♩ = 125,000000

Flex.

FX 1

(C)1993 Ediol Italy
(C)1993 Ediol Italy

5

Flex.

FX 1

7

Flex.

FX 1

9

Perc.

Flex.

Hpsd.

FX 1

11

Perc. Flex. Hpsd. FX 1

12

Perc. Flex. Hpsd. FX 1

13

Perc. Flex. Hpsd. FX 1

14

Perc.

Flex.

Hpsd.

FX 1

16

Perc.

Flex.

Hpsd.

FX 1

17

Alto Sax.

Perc.

Flex.

E. Bass

Hpsd.

FX 1

19

Alto Sax.

Perc.

Flex.

E. Bass

Hpsd.

21

Alto Sax.

Perc.

Flex.

E. Bass

Hpsd.

22

Alto Sax.

Perc.

Flex.

E. Bass

Hpsd.

24

Alto Sax.

Perc.

Flex.

E. Bass

Hpsd.

FX 1

26

Alto Sax.

Perc.

Flex.

E. Bass

Hpsd.

FX 1

27

Alto Sax.

Perc.

Flex.

E. Bass

Hpsd.

FX 1

28

Alto Sax.

Perc.

Flex.

E. Bass

Hpsd.

30

Alto Sax.

Perc.

Flex.

E. Bass

Hpsd.

32

Alto Sax.

Perc.

Flex.

E. Bass

Hpsd.

34

Alto Sax.

Perc.

Flex.

E. Bass

Hpsd.

FX 1

36

Alto Sax.

Perc.

Flex.

E. Bass

Hpsd.

FX 1

37

Alto Sax.

Perc.

Flex.

E. Bass

Hpsd.

FX 1

38

Alto Sax.

Perc.

Flex.

E. Bass

E. Piano

FM

40

Alto Sax.

Perc.

Flex.

E. Bass

E. Piano

FM

42

Alto Sax.

Perc.

Flex.

E. Bass

E. Piano

FM

Detailed description of the musical score: The score is for page 13, starting at measure 42. It features six staves. The Alto Saxophone staff has a treble clef and a key signature of one flat. The Percussion staff has a double bar line and 'x' marks indicating hits. The Flexatone staff has a treble clef and a key signature of one flat, with a complex, multi-layered texture. The Electric Bass staff has a bass clef and a key signature of one flat. The Electric Piano staff has a grand staff with a treble clef and a key signature of one flat. The Fretless Bass staff has a treble clef and a key signature of one flat. The Alto Saxophone part starts with a quarter rest, followed by a quarter note G4, a quarter note A4, a quarter note Bb4, and a quarter note C5. The Percussion part has a steady rhythm of quarter notes. The Flexatone part has a complex, multi-layered texture. The Electric Bass part has a steady bass line. The Electric Piano part has a sustained chord in the right hand and a moving line in the left hand. The Fretless Bass part has a melodic line similar to the Alto Saxophone.

44

Alto Sax.

Perc.

Flex.

E. Bass

E. Piano

FM

46

Alto Sax.

Perc.

Flex.

E. Bass

E. Piano

FM

48

Alto Sax.

Perc.

Flex.

E. Bass

E. Piano

FM

Detailed description of the musical score: The score is for page 16, starting at measure 48. It consists of six staves. The Alto Saxophone staff (top) has a melodic line starting with a slur over the first two notes. The Percussion staff (second) has a complex rhythmic pattern with 'x' marks indicating specific sounds. The Flexatone staff (third) has a dense, tremolo-like texture. The Electric Bass staff (fourth) has a simple eighth-note line. The Electric Piano staff (fifth) has a chordal accompaniment. The Fretless Mandolin staff (bottom) has a few notes at the beginning of the first measure.

50

Alto Sax.

Perc.

Flex.

E. Bass

E. Piano

FM

52

Alto Sax.

Perc.

Flex.

E. Bass

E. Piano

FM

54

Alto Sax.

Perc.

Flex.

E. Bass

Hpsd.

56

Alto Sax.

Perc.

Flex.

E. Bass

Hpsd.

58

Alto Sax.

Perc.

Flex.

E. Bass

Hpsd.

60

Alto Sax.

Perc.

Flex.

E. Bass

Hpsd.

62

Alto Sax.

Perc.

E. Bass

Hpsd.

65

Alto Sax.

Perc.

E. Bass

Hpsd.

68

Alto Sax.

Perc.

E. Bass

Hpsd.

70

Alto Sax.

Perc.

E. Bass

Hpsd.

72

Alto Sax.

Perc.

E. Bass

Hpsd.

74

Alto Sax.

Perc.

E. Bass

Hpsd.

77

Alto Sax.

Perc.

E. Bass

Hpsd.

79

Alto Sax.

Perc.

E. Bass

Hpsd.

81

Alto Sax.

Perc.

E. Bass

Hpsd.

83

Alto Sax.

Perc.

E. Bass

Hpsd.

86

Alto Sax.

Perc.

E. Bass

Hpsd.

88

Alto Sax.

Perc.

E. Bass

Hpsd.

90

Alto Sax.

Perc.

E. Bass

Hpsd.

92

Alto Sax.

Perc.

E. Bass

E. Piano

Hpsd.

95

Perc.

E. Bass

E. Piano

97

Perc.

E. Bass

E. Piano

99

Perc.

E. Bass

E. Piano

101

Perc.

E. Bass

E. Piano

103

Perc.

E. Bass

E. Piano

Measures 103-105. Percussion: snare and tom patterns. E. Bass: walking bass line. E. Piano: piano accompaniment with chords and triplets.

104

Perc.

E. Bass

E. Piano

Measures 104-105. Percussion: snare and tom patterns. E. Bass: walking bass line. E. Piano: piano accompaniment with chords and triplets.

106

Perc.

E. Bass

E. Piano

Measures 106-108. Percussion: snare and tom patterns. E. Bass: walking bass line. E. Piano: piano accompaniment with chords and triplets.

108

Perc.

E. Bass

E. Piano

110

Perc.

E. Bass

E. Piano

112

Perc.

E. Bass

E. Piano

113

Perc.

E. Bass

E. Piano

6

114

Perc.

E. Bass

E. Piano

116

Perc.

E. Bass

E. Piano

118

Perc.

E. Bass

E. Piano

120

Perc.

E. Bass

E. Piano

122

Perc.

E. Bass

E. Piano

124

Perc.

E. Bass

E. Piano

126

Perc.

Flex.

E. Bass

Hpsd.

FX 1

128

Perc. Flex. E. Bass Hpsd. FX 1

129

Perc. Flex. E. Bass Hpsd. FX 1

130

132

133

Perc.

Flex.

E. Bass

Hpsd.

FX 1

134

Alto Sax.

Perc.

Flex.

E. Bass

Hpsd.

136

Alto Sax.

Perc.

Flex.

E. Bass

Hpsd.

137

Alto Sax.

Perc.

Flex.

E. Bass

Hpsd.

138

Alto Sax.

Perc.

Flex.

E. Bass

Hpsd.

140

Alto Sax.

Perc.

E. Bass

Hpsd.

FX 1

142

Perc.

E. Bass

Hpsd.

FX 1

144

Alto Sax.

Perc.

E. Bass

Hpsd.

147

Alto Sax.

Perc.

E. Bass

Hpsd.

149

Alto Sax.

Perc.

E. Bass

Hpsd.

FX 1

151

Alto Sax.

Perc.

E. Bass

Hpsd.

FX 1

152 $\text{♩} = 120,000000$

Alto Sax. 

Perc. 

E. Bass 

Hpsd. 

Alto Saxophone Yellow Jackets - And You Know That

♩ = 120,000000 ♩ = 125,000000

16

21

25

30

34

39

42

(C) 1993 Ediol Italy
(C) 1993 Ediol Italy

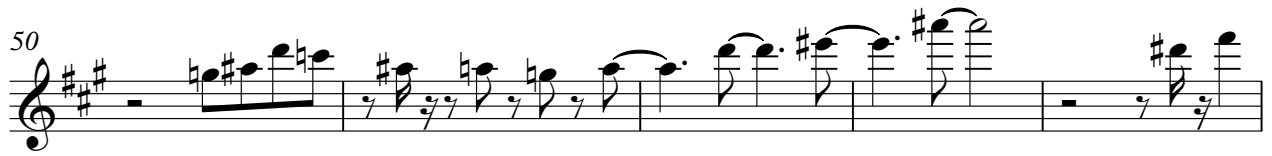

Alto Saxophone

86

90

94

40

137

141

3

148

151

♩ = 120,000000

3

Yellow Jackets - And You Know That

Percussion

♩ = 120,000000 ♩ = 125,000000

8

13

17

21

25

29

33

37

41

45

(C)1993 Edirol Italy
(C)1993 Edirol Italy

V.S.

49

53

57

61

65

69

73

77

81

85

89

93

97

101

105

109

113

117

121

125

V.S.

129

133

137

141

145

149

151

$\text{♩} = 120,000000$

3

Flexatone

Yellow Jackets - And You Know That

♩ = 120,000000 ♩ = 125,000000

(C) 1993 Edirol Italy
(C) 1992 Edirol Italy

V.S.

126

128

130

132

134

136

138

140

13 = 120,00000 **3**

Yellow Jackets - And You Know That

5-string Electric Bass

♩ = 120,0000000125,000000

15

19

23

27

31

35

39

43

47

51

(C)1993 Ediol Italy
(C)1993 Ediol Italy

V.S.

55

59

63

68

72

76

80

83

87

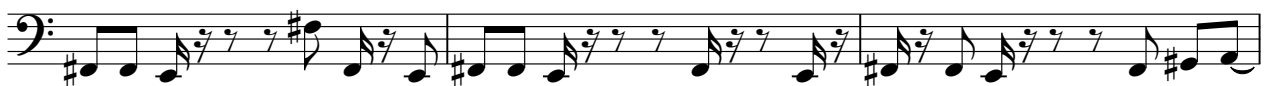

90

94

98

102

106

110

114

118

122

126

130

V.S.

134

137

141

144

148

151

♩ = 120,000000

Electric Piano

Yellow Jackets - And You Know That

♩ = 120,000000 ♩ = 125,000000

36

40

43

45

48

51

(C) 1993 Edirol Italy
(C) 1993 Edirol Italy

V.S.

54 **40**

40

96

99

102

104

106

Electric Piano

109

111

113

6

115

117

120

V.S.

122

124

126

27 $\text{♩} = 120,000000$ **3**

Harpisichord

Yellow Jackets - And You Know That

♩ = 120,000000 ♩ = 125,000000

(C) 1993 Ediol Italy
(C) 1993 Ediol Italy

54

59

63

68

72

76

80

83

87

90

93

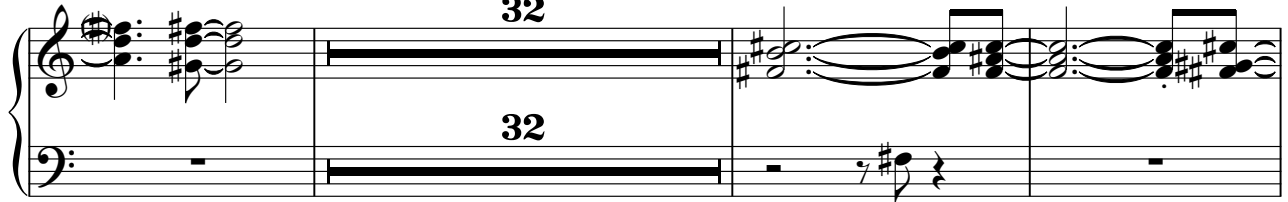

128

132

136

139

V.S.

144

149

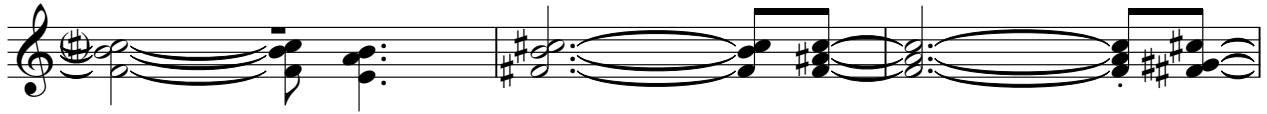

152

$\text{♩} = 120,000,000$

FM Synth

Yellow Jackets - And You Know That

♩ = 120,000 000000 25,000000

36

40

40

45

45

50

50

53

♩ = 120,000000 3

99

(C)1993 Ediol Italy
(C)1993 Ediol Italy

FX 1 (Rain)

Yellow Jackets - And You Know That

♩ = 120,000000 ♩ = 125,000000

5

8

11

14

17 **6**

25

28 **6**

36

37 **88**

(C) 1993 Ediol Italy
(C) 1993 Ediol Italy

FX 1 (Rain)

126

129

132

6

140

143

6

150

♩ = 120,000000

3

