

Destinys Child - Say my name

♩ = 70,000069

Staff-1

Staff-2

Staff-3

4

Staff-1

Staff-2

Staff-3

7

Staff-1

Staff-2

Staff-3

9

Staff-8

Staff-5

Staff-1

Staff-2

Staff-9

Staff-3

Staff-4

11

Staff-8

Staff-5

Staff-1

Staff-2

Staff-9

13

15

17

19

21

Staff-8

Staff-5

Staff-1

Staff-2

Staff-10

Staff-9

Staff-3

Staff-6

24

Staff-5

Staff-1

Staff-2

Staff-10

Staff-9

Staff-3

Staff-6

30

Staff-8  
Staff-5  
Staff-1  
Staff-2  
Staff-9  
Staff-6

32

Staff-8  
Staff-5  
Staff-1  
Staff-2  
Staff-9

34

36

38

Staff-8  
Staff-5  
Staff-9  
Staff-3  
Staff-6  
Staff-7

40

Staff-8  
Staff-5  
Staff-1  
Staff-2  
Staff-10  
Staff-9  
Staff-3  
Staff-6  
Staff-7

Staff-5

Staff-1

Staff-2

Staff-10

Staff-9

Staff-3

Staff-6

Staff-7

48

Staff-8

Staff-5

Staff-1

Staff-2

Staff-10

Staff-9

Staff-3

Staff-6

Staff-11

Staff-7

51

Staff-8

Staff-5

Staff-1

Staff-2

Staff-6

Staff-7

54

Staff-5: Percussion line with 'x' marks and rhythmic patterns.  

57

Staff-5: Percussion line with '6' and '3' markings and rhythmic patterns.  

59

Staff-8  
Staff-5  
Staff-10  
Staff-9  
Staff-3  
Staff-6

61

Staff-8  
Staff-5  
Staff-1  
Staff-2  
Staff-10  
Staff-9  
Staff-3  
Staff-6

64

66

72

74

Destinys Child - Say my name

Staff-8

♩ = 70,000069

8

11

13

15

17

20

7

30

32

34

36

Copyright © 1999 by NoteWorthy ArtWare, Inc.  
All Rights Reserved

V.S.

39

8

50

53

57

60

16

# Destinys Child - Say my name

Staff-5

♩ = 70,000069

8

13

17

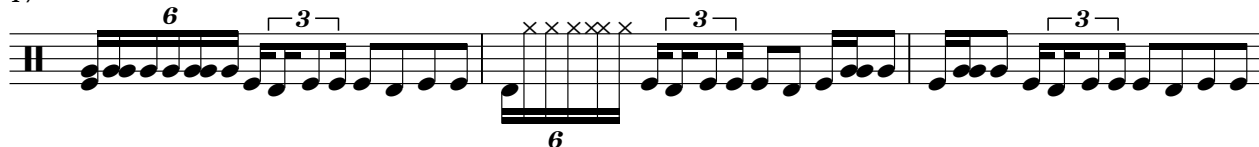

20

24

29

34

38

41

46

2

Staff-5

51

55

58

61

66

71

74

Staff-1

Destinys Child - Say my name

♩ = 70,000069

3

5

7

10

14

16

3

Copyright © 1999 by NoteWorthy ArtWare, Inc.  
All Rights Reserved

51

55

61

64

66

68

70

72

74

76

# Destiny's Child - Say my name

Staff-2

♩ = 70,000069

7

13

21

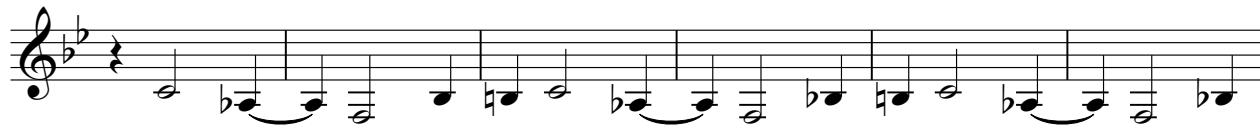

27

33

41

47

53

Copyright © 1999 by NoteWorthy ArtWare, Inc.  
All Rights Reserved

61

67

73

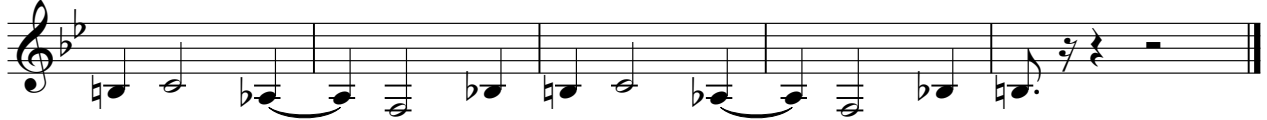

Destinys Child - Say my name

Staff-10

♩ = 70,000069

19

22

25

28

10

40

42

45

48

10

Copyright © 1999 by NoteWorthy ArtWare, Inc.  
All Rights Reserved

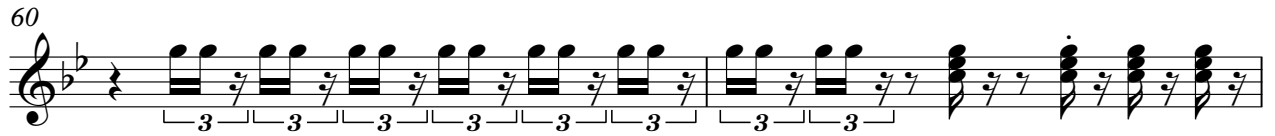

# Destinys Child - Say my name

Staff-9

♩ = 70,000069

8

13

17

20

24

28

33

37

40

44

48

58

61

65

69

73

75

Staff-3

Destinys Child - Say my name

♩ = 70,000069

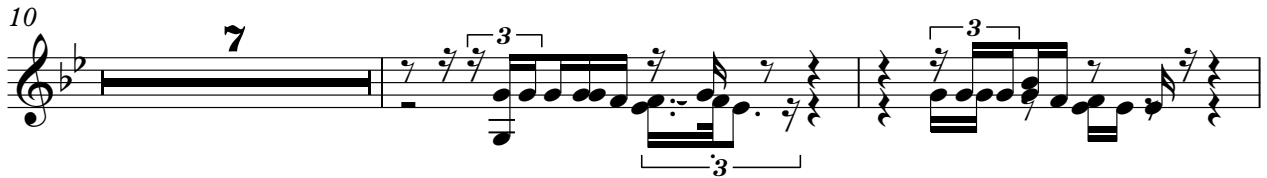

Copyright © 1999 by NoteWorthy ArtWare, Inc.  
All Rights Reserved

37

40

43

46

49

58

61

64

67

70

73

75

Staff-4

# Destinys Child - Say my name

♩ = 70,000069

8 5

16

19 19

55

22

Copyright © 1999 by NoteWorthy ArtWare, Inc.  
All Rights Reserved

Destinys Child - Say my name

Staff-6

♩ = 70,000069

14

18

20

23

27

31

37

40

43

47

Copyright © 1999 by NoteWorthy ArtWare, Inc.  
All Rights Reserved

51

56

59

62

66

70

74

♩ = 70,000069

48

27

# Destinys Child - Say my name

Staff-7

♩ = 70,000069

12

17

37

40

43

47

54

20

Copyright © 1999 by NoteWorthy ArtWare, Inc.  
All Rights Reserved