

# Yes - Long Distance Run Around

♩ = 91,000092

PRG.CHANGE

PRG.CHANGE

5

PRG.CHANGE

PRG.CHANGE

7

DRUMS

PRG.CHANGE

PRG.CHANGE

9

DRUMS

PRG.CHANGE

PRG.CHANGE

PRG.CHANGE

11

DRUMS

PRG.CHANGE

PRG.CHANGE

PRG.CHANGE

13

DRUMS

PRG.CHANGE

PRG.CHANGE

PRG.CHANGE

15

DRUMS

PRG.CHANGE

PRG.CHANGE

PRG.CHANGE

PRG.CHANGE

17

PRG.CHANGE

DRUMS

PRG.CHANGE

PRG.CHANGE

PRG.CHANGE

PRG.CHANGE

PRG.CHANGE

PRG.CHANGE

PRG.CHANGE

20

PRG.CHANGE

DRUMS

PRG.CHANGE

PRG.CHANGE

PRG.CHANGE

PRG.CHANGE

22

PRG.CHANGE

DRUMS

PRG.CHANGE

PRG.CHANGE

PRG.CHANGE

PRG.CHANGE

24

PRG.CHANGE

DRUMS

PRG.CHANGE

PRG.CHANGE

PRG.CHANGE

PRG.CHANGE

26

PRG.CHANGE

DRUMS

PRG.CHANGE

PRG.CHANGE

PRG.CHANGE

PRG.CHANGE

28

PRG.CHANGE

DRUMS

PRG.CHANGE

PRG.CHANGE

PRG.CHANGE

PRG.CHANGE

PRG.CHANGE

30

PRG.CHANGE

DRUMS

PRG.CHANGE

PRG.CHANGE

PRG.CHANGE

PRG.CHANGE

PRG.CHANGE

32

PRG.CHANGE

DRUMS

PRG.CHANGE

PRG.CHANGE

PRG.CHANGE

PRG.CHANGE

PRG.CHANGE

34

PRG.CHANGE

DRUMS

PRG.CHANGE

PRG.CHANGE

PRG.CHANGE

PRG.CHANGE

36

PRG.CHANGE

DRUMS

PRG.CHANGE

PRG.CHANGE

PRG.CHANGE

PRG.CHANGE

38

PRG.CHANGE

DRUMS

PRG.CHANGE

PRG.CHANGE

PRG.CHANGE

PRG.CHANGE

40

PRG.CHANGE

DRUMS

PRG.CHANGE

PRG.CHANGE

PRG.CHANGE

PRG.CHANGE

42

PRG.CHANGE

DRUMS

PRG.CHANGE

PRG.CHANGE

PRG.CHANGE

PRG.CHANGE

PRG.CHANGE

44

PRG.CHANGE

DRUMS

PRG.CHANGE

PRG.CHANGE

PRG.CHANGE

PRG.CHANGE

PRG.CHANGE

46

PRG.CHANGE

PRG.CHANGE

DRUMS

PRG.CHANGE

PRG.CHANGE

PRG.CHANGE

PRG.CHANGE

48

PRG.CHANGE

PRG.CHANGE

DRUMS

PRG.CHANGE

PRG.CHANGE

PRG.CHANGE

PRG.CHANGE

50

PRG.CHANGE

PRG.CHANGE

DRUMS

PRG.CHANGE

PRG.CHANGE

PRG.CHANGE

PRG.CHANGE

PRG.CHANGE

52

PRG.CHANGE

PRG.CHANGE

DRUMS

PRG.CHANGE

PRG.CHANGE

PRG.CHANGE

PRG.CHANGE

PRG.CHANGE

54

PRG.CHANGE

PRG.CHANGE

DRUMS

PRG.CHANGE

PRG.CHANGE

PRG.CHANGE

PRG.CHANGE

56

PRG.CHANGE

PRG.CHANGE

DRUMS

PRG.CHANGE

PRG.CHANGE

PRG.CHANGE

PRG.CHANGE

PRG.CHANGE

58

DRUMS

PRG.CHANGE

PRG.CHANGE

PRG.CHANGE

60

DRUMS

PRG.CHANGE

PRG.CHANGE

PRG.CHANGE

62

DRUMS

PRG.CHANGE

PRG.CHANGE

PRG.CHANGE

64

PRG.CHANGE

PRG.CHANGE

DRUMS

PRG.CHANGE

PRG.CHANGE

PRG.CHANGE

PRG.CHANGE

PRG.CHANGE

66

PRG.CHANGE

PRG.CHANGE

DRUMS

PRG.CHANGE

PRG.CHANGE

PRG.CHANGE

PRG.CHANGE

68

PRG.CHANGE

PRG.CHANGE

DRUMS

PRG.CHANGE

PRG.CHANGE

PRG.CHANGE

PRG.CHANGE

PRG.CHANGE

70

PRG.CHANGE

PRG.CHANGE

DRUMS

PRG.CHANGE

PRG.CHANGE

PRG.CHANGE

PRG.CHANGE

PRG.CHANGE

72

PRG.CHANGE

PRG.CHANGE

DRUMS

PRG.CHANGE

PRG.CHANGE

PRG.CHANGE

PRG.CHANGE

PRG.CHANGE

74

PRG.CHANGE

PRG.CHANGE

DRUMS

PRG.CHANGE

PRG.CHANGE

PRG.CHANGE

PRG.CHANGE

PRG.CHANGE

Detailed description of the musical score: The score is for a drum set and consists of several staves. At the top, there are two staves labeled 'PRG.CHANGE' with treble clefs, containing rhythmic patterns of eighth and sixteenth notes. Below these is a central staff labeled 'DRUMS' with a drum clef, showing a consistent pattern of eighth notes. Underneath the drum staff are four more staves, each labeled 'PRG.CHANGE' with a treble clef, containing various rhythmic and melodic patterns. At the bottom, there is another 'PRG.CHANGE' staff with a treble clef, featuring a complex, dense pattern of notes. The score is divided into two systems by a double bar line between measures 73 and 74. The first system covers measures 72-73, and the second system covers measures 74-75. The notation includes various note values, rests, and dynamic markings.

76

PRG.CHANGE

PRG.CHANGE

DRUMS

PRG.CHANGE

PRG.CHANGE

PRG.CHANGE

PRG.CHANGE

PRG.CHANGE

PRG.CHANGE

78

PRG.CHANGE

PRG.CHANGE

DRUMS

PRG.CHANGE

PRG.CHANGE

PRG.CHANGE

PRG.CHANGE

PRG.CHANGE

79

PRG.CHANGE

PRG.CHANGE

DRUMS

PRG.CHANGE

PRG.CHANGE

PRG.CHANGE

PRG.CHANGE

PRG.CHANGE

PRG.CHANGE

PRG.CHANGE

81

PRG.CHANGE

PRG.CHANGE

PRG.CHANGE

PRG.CHANGE

PRG.CHANGE

PRG.CHANGE

PRG.CHANGE

PRG.CHANGE

PRG.CHANGE

PRG.CHANGE

82

PRG.CHANGE

PRG.CHANGE

PRG.CHANGE

PRG.CHANGE

PRG.CHANGE

83

PRG.CHANGE

PRG.CHANGE

PRG.CHANGE

PRG.CHANGE

PRG.CHANGE

84

PRG.CHANGE

PRG.CHANGE

PRG.CHANGE

PRG.CHANGE

PRG.CHANGE

# Yes - Long Distance Run Around

♩ = 91,000092

15

21

25

29

33

37

41

45

49

53

V.S.

57

8

68

72

75

79

82

83

84

2

PRG.CHANGE

# Yes - Long Distance Run Around

♩ = 91,000092

43

48

52

56

7

3

67

71

75

78

81

3

3

DRUMS

Yes - Long Distance Run Around

♩ = 91,000092

4

9

11

14

16

20

24

28

32

36

V.S.

40

44

48

52

56

59

62

65

69

73

DRUMS

3

77

81

**3**

**3**

# Yes - Long Distance Run Around

PRG.CHANGE

♩ = 91,000092

25 2 8

31 8

42

45

48 26

76

78

81 3 3

82 6 6 6 6

83 3 3 3 3 3 3

V.S.

2

PRG.CHANGE

84

2

PRG.CHANGE

# Yes - Long Distance Run Around

♩ = 91,000092

69 2

75

78

3 3

81

2 3

PRG.CHANGE

# Yes - Long Distance Run Around

♩ = 91,000092

5

7

9

12

14

16

19

24

28

72

5

81

3

3

3

82

6

6

6

6

83

3

3

3

3

3

84

3

2

PRG.CHANGE

Yes - Long Distance Run Around

♩ = 91,000092

15

21

25

29

33

37

41

45

49

53

V.S.

57 **8**

68

72

76

81

83

84

PRG.CHANGE

# Yes - Long Distance Run Around

♩ = 91,000092

4

9

11

14

16

20

25

30

34

39

V.S.

44

48

53

57

59

62

64

68

73

77

81

PRG.CHANGE

# Yes - Long Distance Run Around

♩ = 91,000092

5

7

9

11

13

V.S.

16

19

37

37

58

60

62

64

15

81

3

3

PRG.CHANGE

# Yes - Long Distance Run Around

♩ = 91,000092

14

19

21

23

25

27

29

31

33

35

V.S.

PRG.CHANGE

# Yes - Long Distance Run Around

♩ = 91,000092

|

|

|

|

|

~

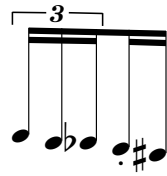

|

7

~

|

|

~

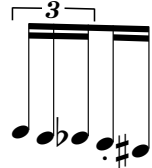

|

7

~

|

|

|

||