

# Zeze di Camargo e Luciano - Quem sabe de mim sou eu

$\text{♩} = 120,000000$

Percussion

Electric Bass

Bandoneon

Lead 5 (Charang)

$\text{♩} = 120,000000$

Viola

Solo

2

4

Perc.

E. Bass

Band.

Lead 5

Vla.

Solo

5

Perc.

E. Bass

Band.

Lead 5

Vla.

Solo

4

6

7

8

Perc.

E. Bass

Band.

Solo

9

Perc.

E. Bass

Solo

10

Perc.

E. Bass

Lead 5

Vla.

Solo

Detailed description of the musical score: The score is divided into three systems corresponding to measures 8, 9, and 10.   
 - **Measure 8:** Percussion (Perc.) has a complex rhythmic pattern with triplets and a final five-measure rest. E. Bass (Electric Bass) plays a melodic line with slurs. Band (Band) has a complex chordal texture with slurs. Solo (Solo) features a melodic line with triplets and slurs.   
 - **Measure 9:** Percussion continues with a similar rhythmic pattern. E. Bass plays a melodic line. Solo features a melodic line with triplets and slurs.   
 - **Measure 10:** Percussion has a rhythmic pattern with triplets. E. Bass plays a melodic line. Lead 5 (Lead 5) has a melodic line with slurs. Vla. (Viola) has a melodic line with triplets and slurs. Solo features a melodic line with triplets and slurs.

6

11

Perc.

E. Bass

Lead 5

Vla.

Solo

12

Perc.

E. Bass

Band.

Vla.

Solo

14

Perc.

E. Bass

Band.

Vla.

Solo

15

Perc.

E. Bass

Band.

Vla.

Solo

16

Perc.

E. Bass

Solo

17

Perc.

E. Bass

Band.

Vla.

Solo

18

Perc.

E. Bass

Band.

Vla.

Solo

19

Perc.

E. Bass

Band.

Vla.

Solo

20

Perc.

E. Bass

Band.

Vla.

Solo

21

Perc.

E. Bass

Band.

Vla.

Solo

22

Perc.

E. Bass

Band.

Vla.

Solo

23

Perc.

E. Bass

Band.

Vla.

Solo

3

24

Perc.

E. Bass

Band.

Vla.

Solo

3

12

25

Perc.

E. Bass

Vla.

Solo

26

Perc.

E. Bass

Lead 5

Vla.

Solo

30

Perc.

E. Bass

Band.

Lead 5

Vla.

Solo

31

Perc.

E. Bass

Band.

Lead 5

Vla.

Solo

32

Perc.

E. Bass

Band.

Lead 5

Vla.

Solo

33

Perc.

E. Bass

Solo

34

Perc.

E. Bass

Lead 5

Vla.

Solo

35

Perc.

E. Bass

Lead 5

Vla.

Solo

36

Perc.

E. Bass

Lead 5

Vla.

Solo

37

Perc.

E. Bass

Lead 5

Vla.

Solo

38

Perc. E. Bass Band. Lead 5 Vla. Solo

39

Perc. E. Bass Band. Lead 5 Vla. Solo

40

Perc. E. Bass Band. Lead 5 Vla. Solo

41

Perc. E. Bass Band. Lead 5 Vla. Solo

42

Perc.

E. Bass

Band.

Lead 5

Vla.

Solo

43

Perc.

E. Bass

Lead 5

Solo

44

Perc. E. Bass Vla. Solo

45

Perc. E. Bass Vla. Solo

46

Perc. E. Bass Vla. Solo

47

Perc.

E. Bass

Vla.

Solo

48

Perc.

E. Bass

Vla.

Solo

49

Perc.

E. Bass

Vla.

Solo

50

Perc. E. Bass Vla. Solo

3 3

3

51

Perc. E. Bass Band. Vla. Solo

3 3

3

55 25

Perc. 3

E. Bass 3

Band.

Lead 5

Vla.

Solo 3

56 3

Perc. 3

E. Bass 3

Band.

Lead 5

Vla.

Solo 3

57

Perc. E. Bass Band. Lead 5 Vla. Solo

58

Perc. E. Bass Band. Lead 5 Vla. Solo

59

Perc. 

E. Bass 

Band. 

Lead 5 

Vla. 

Solo 

60

Perc. 

E. Bass 

Band. 

Lead 5 

Vla. 

Solo 

61

Perc.

E. Bass

Band.

Lead 5

Vla.

Solo

63

Perc.

E. Bass

Band.

Solo

64

Perc.

E. Bass

Lead 5

Vla.

Solo

3

3

65

Perc.

E. Bass

Lead 5

Vla.

Solo

3

3

30

66

Perc.

E. Bass

Band.

Lead 5

Vla.

Solo

68

Perc.

E. Bass

Band.

Lead 5

Vla.

Solo

69

70

71

Perc. E. Bass Solo

72

Perc. E. Bass Band Lead 5 Vla. Solo

73

74

75

Perc.

E. Bass

Band.

Lead 5

Vla.

Solo

76

Perc.

E. Bass

Band.

Lead 5

Vla.

Solo

77

Perc. E. Bass Band. Lead 5 Vla. Solo

78

Perc. E. Bass Band. Lead 5 Vla. Solo

82

Perc.

E. Bass

Vla.

Solo

83

Perc.

E. Bass

Vla.

Solo

84

Perc.

E. Bass

Vla.

Solo

88

Perc.

E. Bass

Band.

Vla.

Solo

3

3

3

89

Perc.

E. Bass

Band.

Vla.

Solo

3

3

3

40

90

Perc.

E. Bass

Band.

Vla.

Solo

91

Perc.

E. Bass

Band.

Vla.

Solo

92

Perc. E. Bass Band. Vla. Solo

93

Perc. E. Bass Band. Vla. Solo

94

Perc.

E. Bass

Band.

Vla.

Solo

95

Perc.

E. Bass

Band.

Vla.

Solo

96 

Perc.

E. Bass

Band.

Vla.

Solo

Zeze di Camargo e Luciano - Quem sabe de mim sou eu

Percussion

♩ = 120,000000

V.S.

## Percussion

Percussion

45

47

49

51

53

55

57

59

61

63

V.S.

Percussion

65

67

69

71

73

75

78

80

82

84

Percussion

86

88

90

92

94

96

Electric Bass

Zeze di Camargo e Luciano - Quem sabe de mim sou eu

♩ = 120,000000

4

7

11

14

17

20

24

28

32

V.S.

35

38

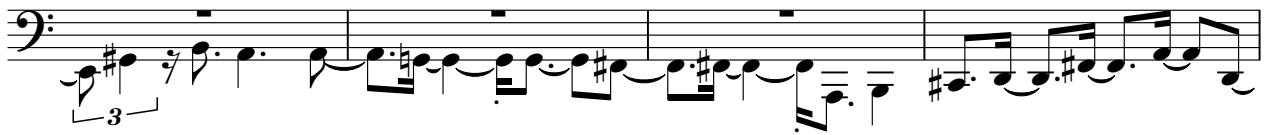

42

46

49

52

55

58

61

65

68

71

74

78

81

84

87

90

93

95

♩ = 120,000000

4

8

15

19

24

33

41

51 2

56

60

64 3

69 3

73

77

79 8

90 3

93

95

Lead 5 (Charang)

Zeze di Camargo e Luciano - Quem sabe de mim sou eu

♩ = 120,000000

5

10

14

27

32

37

42

11

57

61

2

3

67

72

76

78

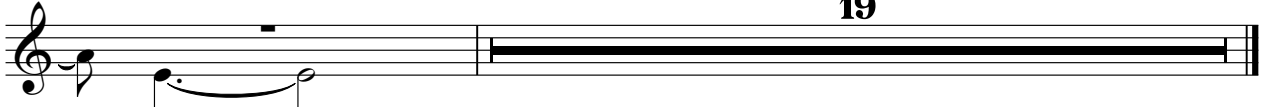

Zeze di Camargo e Luciano - Quem sabe de mim sou eu

Viola

♩ = 120,000000

5

11

15

19

23

26

30

2

Viola

77 Viola 3

82

86

91

95

Zeze di Camargo e Luciano - Quem sabe de mim sou eu

Solo

♩ = 120,000000

3

5

7

9

11

13

15

17

19

V.S.

V.S.

V.S.

91

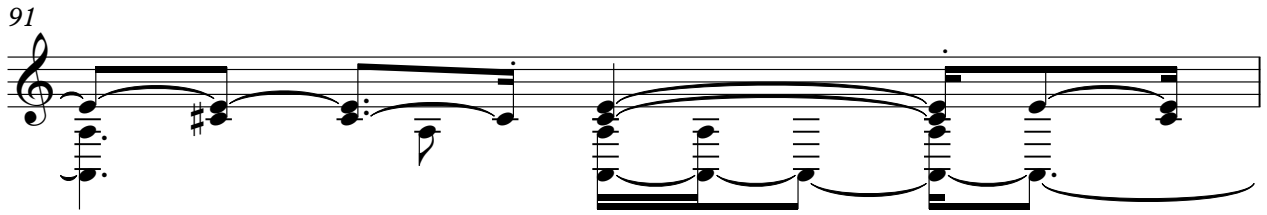

92

93

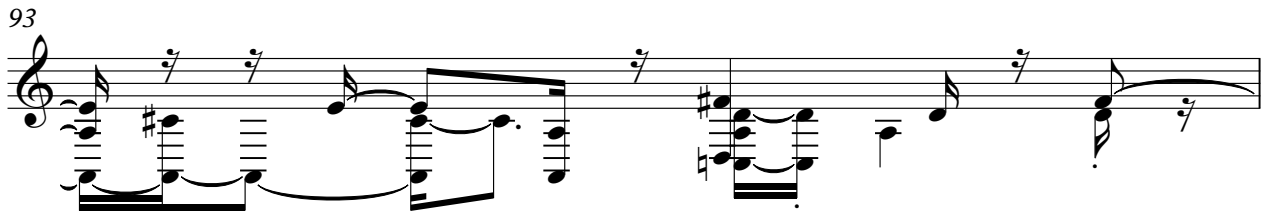

94

95

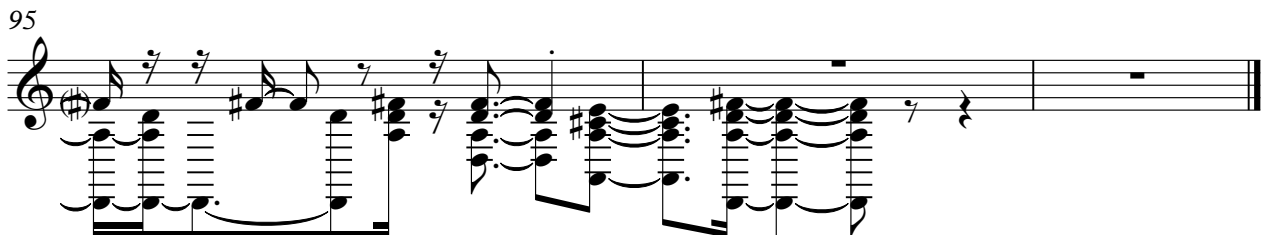
