

April Boy - Kahit na puso ay masaktan

0.0"
1.1,00
KATHEDRAL NA PUSO AY MASAKTAN (April Boy Regino)

♩ = 69,999985

Musical score for April Boy - Kahit na puso ay masaktan. The score is in 4/4 time and features the following instruments:

- Clarinet in B♭
- Percussion
- Electric Guitar
- 5-string Electric Bass
- Rock Organ
- FM Synth
- Synth Strings

The FM Synth part is the most active, featuring a complex melodic line with many accidentals and a rhythmic pattern. The Synth Strings part is mostly silent, with a few notes appearing later in the score.

Detailed musical score for FM Synth and Synth Strings. The FM Synth part is in 4/4 time and features a complex melodic line with many accidentals and a rhythmic pattern. The Synth Strings part is mostly silent, with a few notes appearing later in the score.

6

Perc.

E. Gtr.

E. Bass

FM

Syn. Str.

8

Perc.

E. Gtr.

E. Bass

Organ

FM

10

Perc. E. Gtr. E. Bass Organ FM

12

Perc. E. Gtr. E. Bass Organ FM

15

Cl.

E. Gtr.

E. Bass

Organ

FM

18

Cl.

Perc.

E. Bass

FM

21

Cl. Perc. E. Bass FM Syn. Str.

23

Cl. Perc. E. Bass FM Syn. Str.

26

Cl.
Perc.
E. Bass
FM
Syn. Str.

29

Cl.
Perc.
E. Bass
FM
Syn. Str.

31

Cl.
Perc.
E. Bass
FM
Syn. Str.

34

Cl.
Perc.
E. Bass
FM
Syn. Str.

37

Cl.

Perc.

E. Bass

FM

Syn. Str.

40

Cl.

Perc.

E. Gtr.

E. Bass

Organ

FM

Syn. Str.

43

Perc. E. Gtr. E. Bass Organ FM

45

Perc. E. Gtr. E. Bass Organ FM

48

Perc.

E. Gtr.

E. Bass

Organ

FM

50

Cl.

Perc.

E. Bass

Organ

FM

Syn. Str.

52

Cl.

Perc.

E. Bass

Organ

FM

Syn. Str.

54

Cl.

Perc.

E. Bass

Organ

FM

Syn. Str.

56

Cl.
Perc.
E. Bass
Organ
FM
Syn. Str.

58

Cl.
Perc.
E. Bass
Organ
FM
Syn. Str.

61

Cl.

Perc.

E. Bass

Organ

FM

Syn. Str.

63

Cl.

Perc.

E. Bass

Organ

FM

Syn. Str.

65

Cl.

Perc.

E. Bass

Organ

FM

Syn. Str.

68

Cl.

Perc.

E. Bass

Organ

FM

Syn. Str.

71

Cl.

Perc.

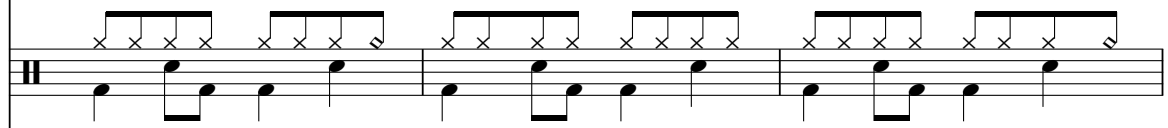

E. Bass

Organ

FM

Syn. Str.

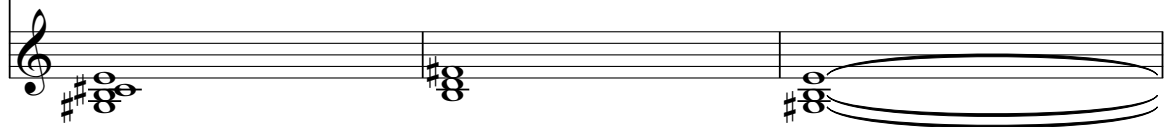

74

Cl.

Perc.

E. Gtr.

E. Bass

Organ

FM

Syn. Str.

77

Cl.

Perc.

E. Gtr.

E. Bass

Organ

FM

Syn. Str.

79

Cl.

Perc.

E. Gtr.

E. Bass

Organ

FM

Syn. Str.

81

Cl.

Perc.

E. Gtr.

E. Bass

Organ

FM

Syn. Str.

85

Cl.

E. Bass

FM

Syn. Str.

♩ = 55,00000

♩ = 55,00000

April Boy - Kahit na puso ay masaktan

Clarinet in B \flat

$\text{♩} = 69,999985$

14

18

22

25

28

31

35

38

9

50

54

58

61

64

68

72

77

81

85

$\text{♩} = 60,00001$

April Boy - Kahit na puso ay masaktan

Percussion

♩ = 69,999985

6

9

13

20

24

28

32

36

40

44

V.S.

Percussion

48

52

56

60

64

68

72

76

80

♩ = 54,0000f

6

April Boy - Kahit na puso ay masaktan

Electric Guitar

♩ = 69,999985

6

10

13

25

42

3

45

48

24

3

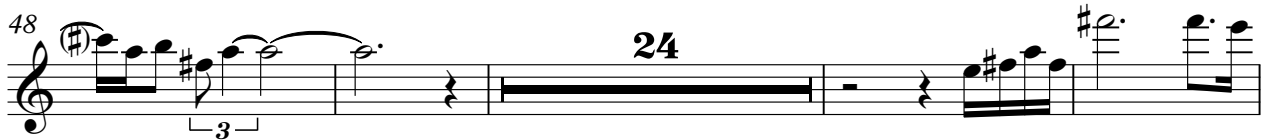

76

3

79

81

6

♩ = 69,999985

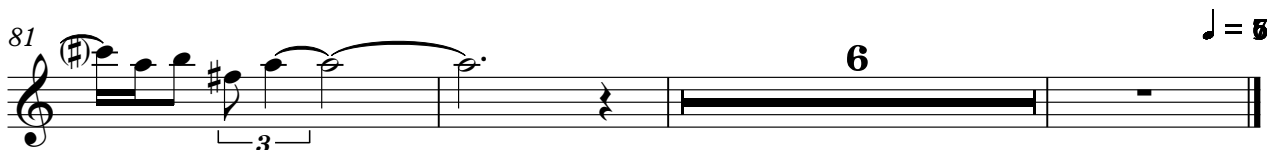

5-string Electric Bass

April Boy - Kahit na puso ay masaktan

♩ = 69,999985

6

11

4

20

24

29

33

38

42

47

52

V.S.

56

60

64

69

73

77

81

$\text{♩} = 85,0000f$

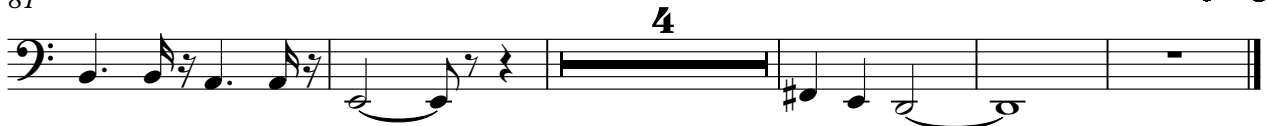

4

Rock Organ

April Boy - Kahit na puso ay masaktan

♩ = 69,999985

7

14

26

46

55

64

72

79

♩ = 69,999985

5

♩ = 69,999985

20

23

26

29

34

42

47

51

54

57

60

63

V.S.

69

77

84

♩ = 60,00001

April Boy - Kahit na puso ay masaktan

Synth Strings

♩ = 69,999985

4 13

23

32

40 9

56

65

73

80 4

♩ = 69,999985