

Beyonce - Beautiful liar feat. Shakira

♩ = 91,999985

This section contains the instrumental introduction of the song. It features a 4/4 time signature and a tempo of 91,999985. The instruments listed are Shakuhachi, Alto Flute, Percussion, Jazz Guitar, Kora, Electric Bass, Alto, Synth Strings, Orchestra Hit (two staves), and Violoncello. The Shakuhachi and Alto Flute parts are identical, starting with a melodic line in the second measure. The Percussion part has a simple rhythmic pattern. The Synth Strings, Orchestra Hits, and Violoncello parts feature complex rhythmic patterns with triplets and sextuplets.

4

This section shows the vocal entry of the song. It features a 4/4 time signature and a tempo of 91,999985. The instruments listed are Shak. (Shakira), A. Fl. (Alto Flute), Syn. Str. (Synth Strings), and Vc. (Violoncello). The Shakira part starts with a melodic line in the second measure, with lyrics "(A)" and "Y" written below. The Alto Flute part has a simple rhythmic pattern. The Synth Strings and Violoncello parts feature complex rhythmic patterns with triplets and sextuplets.

5

Shak. (A) y NO BO DY

A. Fl.

Perc.

Syn. Str.

Vc.

6

Shak. LIKES BE ING PLAYED

A. Fl.

E. Bass

Syn. Str.

Vc.

7

Shak. (OH BE YON CE BEONCE OH SHA KI RA SHAKI RA HE SA ID 'M

A. Fl.

Perc.

J. Gtr.

Kora

E. Bass

Syn. Str.

Vc.

10

Shak. \_\_\_\_\_

A. Fl. \_\_\_\_\_

Perc. \_\_\_\_\_

J. Gtr. \_\_\_\_\_

Kora \_\_\_\_\_

E. Bass \_\_\_\_\_

WORTH IT HIS ONE DE SI RE

12

Shak. \_\_\_\_\_

A. Fl. \_\_\_\_\_

Perc. \_\_\_\_\_

J. Gtr. \_\_\_\_\_

Kora \_\_\_\_\_

E. Bass \_\_\_\_\_

~~KNOW HOW YOU WERE ALONE~~ KISSED M E HIS ~~ON~~ ON LY (YES

15

Shak. \_\_\_\_\_

A. Fl. \_\_\_\_\_

Perc. \_\_\_\_\_

J. Gtr. \_\_\_\_\_

Kora \_\_\_\_\_

E. Bass \_\_\_\_\_

BEA TI FUL LI AR TELIM HOW OUTO LIRATEHINKAMOJUSUNDABOUT

17

Shak.

YONE VERKNOW WHYAREWE THIONES WH&UO FER I HAVE TO LET GO

A. Fl.

Perc.

J. Gtr.

Kora

E. Bass

20

Shak.

WHEN BE THE ONE TOCRY (AY LIST NOT KILL TH&UO KAR MA

A. Fl.

Perc.

J. Gtr.

Kora

E. Bass

Orch. Hit

Orch. Hit

22

Shak. (AY LST NOT START A FIGHT (AY IS NOT WORTH THHDRA MA

A. Fl.

Perc.

J. Gtr.

Kora

E. Bass

Orch. Hit

Orch. Hit

Vc.

24

Shak. FOR A BEAU TI FUL LIAR (DHD HE LAUGH ABOUT IT

A. Fl.

Perc.

J. Gtr.

Kora

E. Bass

Orch. Hit

Orch. Hit

Vc.

26

Shak. (OH IS NOWORTH OUTTIME (OH WE CANLIVE WIDHT 'EM JUST A BEAUTI ELAR JUST

A. Fl.

Perc.

J. Gtr.

Kora

E. Bass

A.

Syn. Str.

Orch. Hit

Orch. Hit

Vc.

29

Shak. TRUS TEHIM BUWHEN I FOL LOWEDYOU I SAW YOU TO GE THER

A. Fl.

Perc.

J. Gtr.

Kora

E. Bass

Syn. Str.

Vc.

32

Shak. ~~KISS~~ BOY WHEN TILL I SAW ~~THE~~ MAN WALKED IN ON YOUR LOVE SCENE

A. Fl.

Perc.

J. Gtr.

Kora

E. Bass

Syn. Str.

Vc.

35

Shak. SLOW DANCING YOU STOLE EVERYTHING HOW CAN I SAY I DID YOU WRONG

A. Fl.

Perc.

J. Gtr.

Kora

E. Bass

Syn. Str.

37

Shak.   
 YKHE VERKNOW WHEN HE PAIN AN HEART BRSAE VER I HAVETO LET GO THE

A. Fl.

Perc.

J. Gtr.

Kora

E. Bass

Syn. Str.

Vc.

40

Shak.   
 IN NGENCHGONE (AY)ST NOT KILL THAR MA (AY) LET NO START FIGHT

A. Fl.

Perc.

J. Gtr.

Kora

E. Bass

A.

Syn. Str.

Orch. Hit

Orch. Hit

43

Shak.

(AY IS NOT WORTH THEDRA MA FOR A BEAU TI FUL LIAR

A. Fl.

Perc.

J. Gtr.

Kora

E. Bass

A.

Orch. Hit

Orch. Hit

Vc.

45

Shak.

(OH HEAUGH BOUT IT (OH IS NOWORTH OURTIME (OH WE CANLIVE WIHT 'EM

A. Fl.

Perc.

J. Gtr.

Kora

E. Bass

A.

Syn. Str.

Orch. Hit

Orch. Hit

Vc.

48

Shak. JUST A BEAU TI FUL LI AR TELL ME HOW TO FOR

A. Fl.

Perc.

J. Gtr.

Kora

E. Bass

A.

Syn. Str.

Orch. Hit

Orch. Hit

Vc.

50

Shak. GIVE YOU WHENS' ME WHO A SHAM ED AND I WISH I COULD

A. Fl.

Perc.

J. Gtr.

Kora

E. Bass

Syn. Str.

Vc.

52

Shak. FREE YOU OF THE HURANDTHE PA IN BUT THEANS WERIS

A. Fl.

Perc.

J. Gtr.

Kora

E. Bass

A.

Syn. Str.

Orch. Hit

Orch. Hit

Vc.

54

Shak.

SIM PLE THE ONE TO BLA

A. Fl.

Perc.

J. Gtr.

Kora

E. Bass

A.

Syn. Str.

Orch. Hit

Orch. Hit

Vc.

56

Shak. ME (Istru)te

A. Fl.

Perc.

J. Gtr.

Kora

E. Bass

A.

Syn. Str.

Orch. Hit

Orch. Hit

Vc.

59

Perc.

E. Bass

Syn. Str.

Vc.

62

Shak. (AY LST NOT KILL THKAR MA (AY LST NOT START FIGHT

A. Fl.

Perc.

J. Gtr.

Kora

E. Bass

A.

Syn. Str.

Orch. Hit

Orch. Hit

Vc.

64

Shak. (AY IS NOT WORTH THDRA MA FOR A BEAU TI FUL LIAR

A. Fl.

Perc.

J. Gtr.

Kora

E. Bass

A.

Orch. Hit

Orch. Hit

Vc.

66

Shak. (OH DID HEAUGH BOUT IT (OH IS NOWORTH OUR TIME (OH WE CAN LIVE WITHUT 'EM

A. Fl.

Perc.

J. Gr.

Kora

E. Bass

A.

Orch. Hit

Orch. Hit

Vc.

69

Shak. JUST A BEAU TI FUL LI AR

A. Fl.

Perc.

J. Gr.

Kora

E. Bass

A.

Orch. Hit

Orch. Hit

Vc.

♩ = 91,999985

(A Y)

NO DY LIKE BE LAYED (O H H E L A U G H B O U T)

H E S A D M W O R T H H I S O N E I R E ~~K E N N E D~~ H I S ~~O N E~~ Y E S B E A U T I A R

T H I S ~~I S~~ N O T Y O U R L O V E W A N T I N G T O G O W I T H E N C R Y

(A Y L E T M E K I L L T H E M) (A Y L E T M E S T A R T F I G H T) (A Y I S N O W O R T H T H E M)

F O R A B E A U T I F U L A R (O H H E L A U G H B O U T)

(O H I S N O W O R T H O U T T I M E) (O H W E C A N L I V E W I T H E M J U S T A B E A U T I A R J U S T)

T R U E L O V E F O L L O W S E A C H O T H E R ~~K E N N E D~~ Y O U R L O V E C A N S L O W A N I N G

Y O U R ~~L O V I N G~~ Y O U R W I S H E S C A N C E D T H E M S I N C E (O H H E L A U G H B O U T) (A N O T H E R F O R B E A U T I A R)

(A N O T H E R F O R B E A U T I A R) (O H H E L A U G H B O U T) (O H H E L A U G H B O U T) J U S T B E A U T I A R A R T I S T

Shakuhachi

50

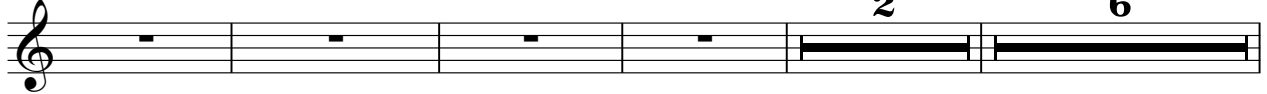

G YOR W H I T E S H A D A N T S I L I B R E U G I R H E P A I N B L A S S I M L E F I G N E M E (Istru) e

62

(AY LST NOT KILL THE ARMA (AY LST NOT START FIGHT

64

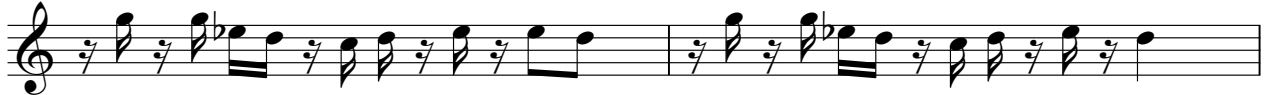

(AY IS NOWORTH THE ARMA FOR A BEAU TI FULLAR

66

(OH DID HELAUGH BOUTE (OH IS NOWORTH OURTIME

68

(OH WE CAN LIVE WITH THEM JUST A BEAU FULLI AR

72

Alto Flute

Beyonce - Beautiful liar feat. Shakira

♩ = 91,999985

2

7

10

14

18

21

24

27

31

35

V.S.

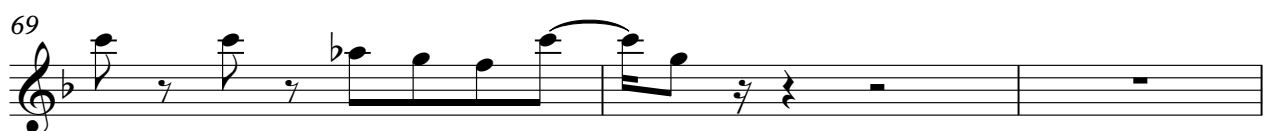
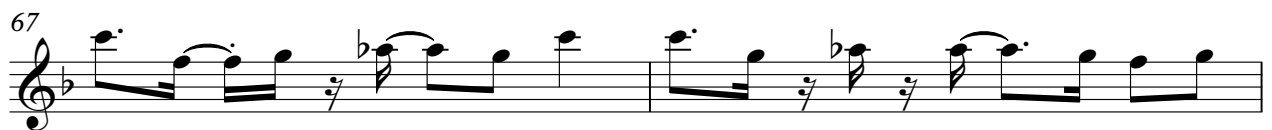
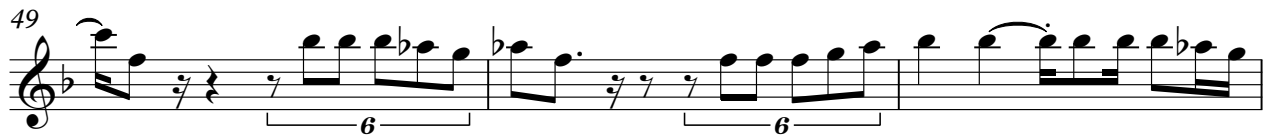

72

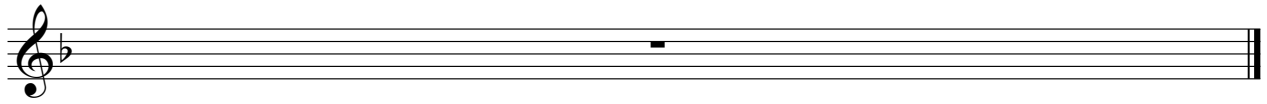

# Beyonce - Beautiful liar feat. Shakira

## Percussion

♩ = 91,999985

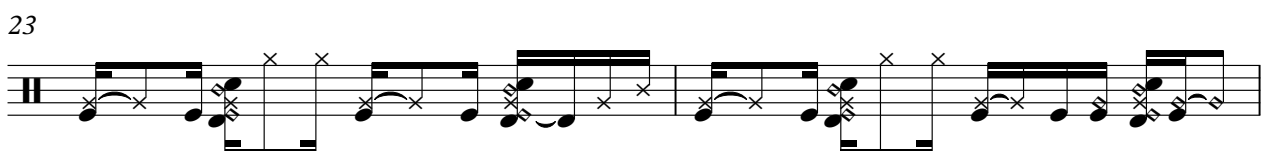
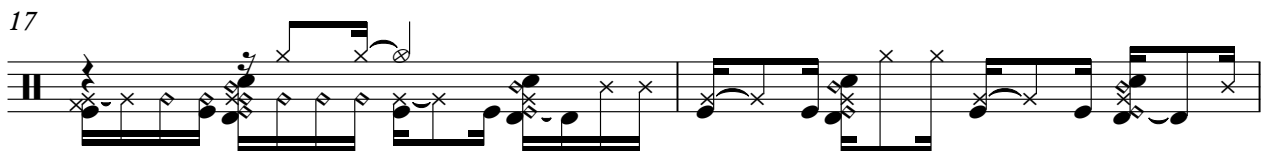
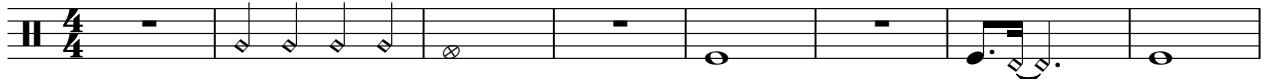

V.S.

27

30

32

34

36

38

40

42

44

46

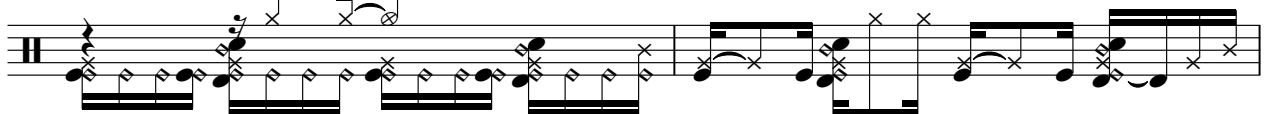

48

50

52

54

56

58

60

62

64

66

V.S.

4

# Percussion

68

69

72

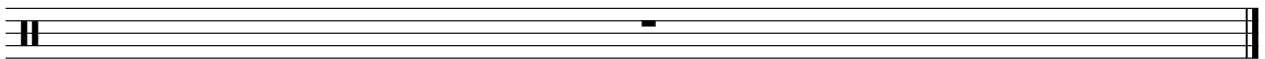

♩ = 91,999985

8

11

13

15

17

19

21

23

26

28

30

32

34

36

38

41

43

45

47

49

72

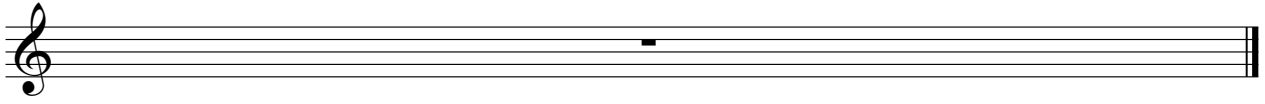

♩ = 91,999985

8

11

13

15

17

19

21

23

25

27

55

5

62

64

66

68

70

Electric Bass

Beyonce - Beautiful liar feat. Shakira

♩ = 91,999985  
5

9

12

15

18

21

25

27

30

33

36

39

42

45

48

55

58

62

65

68

72

Beyonce - Beautiful liar feat. Shakira

Alto

♩ = 91,999985

27 12

41

44

49 3

55 5

63

67

72

Synth Strings

Beyonce - Beautiful liar feat. Shakira

♩ = 91,999985

2

3 6 6 6 3

4 6 6 6

5 6 6 6

6 6 6 6

7 6 3 3 3 18

27

31 2

36

40 6

48

2

50

Synth Strings

55

58

61

9

72

♩ = 91,999985

20

24

28 12

43

47 3

53

57 5

66

69

72

♩ = 91,999985

20

24

28 12

43

47 3

52

56 5

64

68

72

Violoncello

Beyonce - Beautiful liar feat. Shakira

♩ = 91,999985

2

2

Violoncello

43

48

53

56

59

64

68

70
