

DJ Bobo - There Is A Party

♩ = 98,000145

At the bottom of the score, the tempo marking is repeated: ♩ = 98,000145.

9

Perc. J. Gtr. J. Gtr. E. Bass E. Pno. Syn. Drums Syn. Str.

Detailed description of the musical score: The score consists of six staves. The Percussion staff (top) features a complex rhythmic pattern with triplets and a sextuplet. The J. Gtr. (Jazz Guitar) staff has two parts: the upper part uses chords with triplets, and the lower part uses eighth-note triplets. The E. Bass staff has a melodic line with slurs. The E. Pno. (Electric Piano) staff has a chordal accompaniment with slurs. The Syn. Drums staff has a simple eighth-note pattern. The Syn. Str. (Synthesizer Strings) staff has a melodic line with a triplet.

- Perc.**: Features a complex rhythmic pattern with multiple triplet markings (indicated by a '3' and a bracket) and various note values.
- J. Gtr.**: Shows a series of chords and melodic fragments, including a triplet of eighth notes.
- J. Gtr.**: Contains a melodic line with several triplet markings over eighth notes.
- E. Bass**: Features a simple bass line with a few notes and a long slur.
- E. Pno.**: Shows a piano accompaniment with chords and a melodic line in the bass clef.
- Syn. Drums**: Features a rhythmic pattern of eighth notes with stems pointing downwards.
- Syn. Str.**: Shows a few chords and a melodic line in the treble clef.

11 Perc. 11

J. Gtr.

J. Gtr.

E. Bass

E. Pno.

Syn. Drums

Syn. Str.

- Perc.**: Features a complex rhythmic pattern with triplets and accents. The notation includes eighth and sixteenth notes with beams and accents, and rests.
- J. Gtr.**: Features a melodic line with triplets and various chordal textures. The notation includes eighth and sixteenth notes with beams and accents, and rests.
- E. Bass**: Features a simple bass line with a few notes and rests.
- E. Pno.**: Features a piano accompaniment with chords and melodic lines in both hands. The notation includes eighth and sixteenth notes with beams and accents, and rests.
- Syn. Drums**: Features a simple drum line with a few notes and rests.
- Syn. Str.**: Features a simple string accompaniment with a few notes and rests.

13 13

Perc. 

J. Gtr. 

J. Gtr. 

E. Bass 

E. Pno. 

Syn. Drums 

Syn. Str. 

14

Perc.

J. Gtr.

J. Gtr.

E. Bass

E. Pno.

Syn. Drums

Syn. Str.

15 15

Perc. 

J. Gtr. 

J. Gtr. 

E. Bass 

E. Pno. 

Syn. Drums 

Syn. Str. 

16

Perc. *3* *3* *3* *3* *3* *3* *3* *3* *3* *3*

J. Gtr. *3* *3* *3*

E. Bass

A.

E. Pno.

Syn. Drums

Syn. Str. *3*

Lead 1

17 17

Perc. 

J. Gtr. 

E. Bass 

A. 

E. Pno. 

Syn. Drums 

Syn. Str. 

Lead 1 

18

Perc.

J. Gtr.

E. Bass

A.

E. Pno.

Syn. Drums

Syn. Str.

Lead 1

19 Perc. 19

J. Gtr.

E. Bass

A.

E. Pno.

Syn. Drums

Syn. Str.

Lead 1

21 Perc. 21

J. Gtr.

E. Bass

A.

E. Pno.

Syn. Drums

Syn. Str.

Lead 1

Perc.: Features a complex rhythmic pattern with multiple triplet markings (indicated by '3' and brackets) and slurs. The notation includes eighth and sixteenth notes with stems pointing up and down.

J. Gtr.: Shows a melodic line with triplet markings and slurs, primarily consisting of eighth and sixteenth notes.

E. Bass: Features a bass line with triplet markings and slurs, including eighth and sixteenth notes.

A.: Contains a melodic line with eighth and sixteenth notes, some with slurs.

E. Pno.: Shows a piano accompaniment with complex chordal textures, including triplet markings and slurs across both the treble and bass staves.

Syn. Drums: Features a simple rhythmic pattern with eighth notes and rests.

Syn. Str.: Shows a melodic line with triplet markings and slurs, including eighth and sixteenth notes.

Lead 1: Features a melodic line with triplet markings and slurs, including eighth and sixteenth notes.

23 Perc. 23

J. Gtr.

E. Bass

A.

E. Pno.

Syn. Drums

Syn. Str.

Lead 1

- Perc.**: Features a complex rhythmic pattern with multiple triplet markings (indicated by '3' and brackets) over the first four measures.
- J. Gtr.**: Features a melodic line with a triplet in measure 24 and a triplet chord in measure 27.
- E. Bass**: Features a melodic line with a triplet in measure 24.
- A.**: Features a melodic line with a triplet in measure 24.
- E. Pno.**: Features a complex accompaniment with multiple triplet markings (indicated by '3' and brackets) across measures 24-27.
- Syn. Drums**: Features a rhythmic pattern with eighth notes and rests.
- Syn. Str.**: Features a melodic line with a triplet in measure 24 and a triplet chord in measure 27.
- Lead 1**: Features a melodic line with a triplet in measure 24.

25 Perc. 25

J. Gtr.

E. Bass

A.

E. Pno.

Syn. Drums

Syn. Str.

Lead 1

Detailed description of the musical score: The score consists of seven staves. The Percussion staff (Perc.) shows a complex rhythmic pattern with eighth notes and triplets, marked with 'x' for cymbals. The J. Gtr. staff (J. Gtr.) features chords with triplets. The E. Bass staff (E. Bass) has a melodic line with triplets. The A. staff (A.) has a melodic line with a triplet. The E. Pno. staff (E. Pno.) has a complex accompaniment with triplets. The Syn. Drums staff (Syn. Drums) has a simple rhythmic pattern. The Syn. Str. staff (Syn. Str.) has sustained chords. The Lead 1 staff (Lead 1) has a melodic line with a triplet.

27 27

Perc. 

J. Gtr. 

E. Bass 

A. 

E. Pno. 

Syn. Drums 

Syn. Str. 

Lead 1 

28

Perc.

J. Gtr.

E. Bass

A.

E. Pno.

Syn. Drums

Syn. Str.

Lead 1

29 29

Perc. 

J. Gtr. 

E. Bass 

A. 

E. Pno. 

Syn. Drums 

Syn. Str. 

Lead 1 

31

Perc.

J. Gtr.

E. Bass

A.

E. Pno.

Syn. Drums

Syn. Str.

Lead 1

31

Detailed description of the musical score: The score is for measures 31 and 32. The Percussion part (Perc.) features a complex rhythmic pattern with triplets of eighth notes and sixteenth notes. The J. Gtr. (Jazz Guitar) part features chords and triplets. The E. Bass (Electric Bass) part features a melodic line with triplets. The A. (Alto Saxophone) part features a melodic line with triplets. The E. Pno. (Electric Piano) part features chords and triplets. The Syn. Drums (Synthesized Drums) part features a simple rhythmic pattern. The Syn. Str. (Synthesized Strings) part features chords and triplets. The Lead 1 part features a melodic line with triplets.

Perc. (Percussion): Features a complex rhythmic pattern with multiple triplet markings (3) and rests.

J. Gtr. (Jazz Guitar): Features a melodic line with triplet markings (3) and rests.

E. Bass (Electric Bass): Features a melodic line with triplet markings (3) and rests.

A. (Alto Saxophone): Features a melodic line with rests.

E. Pno. (Electric Piano): Features a complex harmonic structure with multiple triplet markings (3) and rests.

Syn. Drums (Synthesizer Drums): Features a rhythmic pattern with rests.

Syn. Str. (Synthesizer Strings): Features a melodic line with triplet markings (3) and rests.

Lead 1 (Lead 1): Features a melodic line with triplet markings (3) and rests.

33

Perc.

J. Gtr.

E. Bass

Syn. Drums

Lead 8

33

34

Perc.

J. Gtr.

E. Bass

Syn. Drums

Lead 8

34

35

36

37 35

Perc. 

J. Gtr. 

E. Bass 

Syn. Drums 

Lead 8 

38

Perc. 

J. Gtr. 

E. Bass 

Syn. Drums 

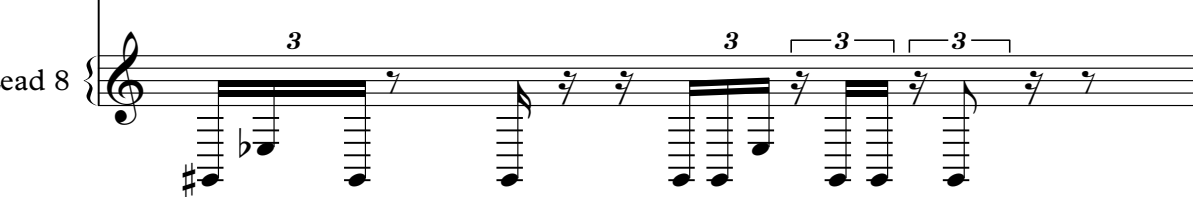
Lead 8 

39

Perc.

J. Gtr.

E. Bass

Syn. Drums

Lead 8

40

Perc.

J. Gtr.

E. Bass

A.

Lead 1

Lead 8

41 37

42

Perc.

J. Gtr.

E. Bass

A.

E. Pno.

Syn. Drums

Syn. Str.

Lead 1

43 39

44

Perc.

J. Gtr.

E. Bass

A.

E. Pno.

Syn. Drums

Syn. Str.

Lead 1

Detailed description of the musical score: The score is for a multi-instrumental piece. It begins at measure 44. The Percussion part features a complex rhythmic pattern with triplets of eighth notes and rests. The J. Gtr. (Jazz Guitar) part uses a mix of chords and melodic lines, including a triplet of eighth notes. The E. Bass (Electric Bass) part provides a steady accompaniment with eighth notes and rests. The A. (Alto Saxophone) part has a melodic line with slurs and accents. The E. Pno. (Electric Piano) part consists of sustained chords in both hands. The Syn. Drums (Synthesizer Drums) part has a simple rhythmic pattern of eighth notes. The Syn. Str. (Synthesizer Strings) part features a sustained chord with a tremolo effect. The Lead 1 part has a melodic line with triplets and rests.

46

Perc.

J. Gtr.

E. Bass

A.

E. Pno.

Syn. Drums

Syn. Str.

Lead 1

47

Perc.

J. Gtr.

Staff 2: Jazz Guitar. Shows chords with triplet markings (3) and some grace notes.

E. Bass

A.

Staff 4: Alto Saxophone. Shows melodic lines with slurs and some accidentals.

E. Pno.

Staff 5: Electric Piano. Features chords with slurs and some accidentals.

Syn. Drums

Syn. Str.

Staff 7: Synthesizer Strings. Shows chords with slurs and some accidentals.

Lead 1

Staff 8: Lead 1. Shows melodic lines with slurs and some accidentals.

48

Perc.

J. Gtr.

E. Bass

A.

E. Pno.

Syn. Drums

Syn. Str.

Lead 1

Detailed description of the musical score: The score is for a multi-instrumental piece. It starts at measure 48. The Percussion part features a complex rhythmic pattern with triplets of eighth notes and rests. The J. Gtr. (Jazz Guitar) part has a melodic line with triplets and rests. The E. Bass (Electric Bass) part has a melodic line with triplets and rests. The A. (Alto Saxophone) part has a melodic line with triplets and rests. The E. Pno. (Electric Piano) part has a melodic line with triplets and rests. The Syn. Drums (Synthesizer Drums) part has a melodic line with triplets and rests. The Syn. Str. (Synthesizer Strings) part has a melodic line with triplets and rests. The Lead 1 part has a melodic line with triplets and rests.

50

Perc.

J. Gtr.

E. Bass

A.

E. Pno.

Syn. Drums

Syn. Str.

Lead 1

Vla.

3

51 47

Perc. 

J. Gtr. 

E. Bass 

A. 

E. Pno. 

Syn. Drums 

Syn. Str. 

Lead 1 

Vla. 

52

Perc.

J. Gtr.

E. Bass

A.

E. Pno.

Syn. Drums

Syn. Str.

Lead 1

Vla.

Detailed description of the musical score: The score is for measures 52-55. The Percussion part features a complex rhythmic pattern with triplets of eighth notes and rests. The J. Gtr. part has a melodic line with triplets and slurs. The E. Bass part provides a bass line with triplets. The A. part has a melodic line with slurs and triplets. The E. Pno. part has a complex texture with triplets and slurs. The Syn. Drums part has a simple rhythmic pattern. The Syn. Str. part has a melodic line with slurs. The Lead 1 part has a melodic line with slurs. The Vla. part has a melodic line with slurs.

53

54

Perc.

J. Gtr.

E. Bass

A.

E. Pno.

Syn. Drums

Syn. Str.

Lead 1

Vla.

55

Musical score for Perc., J. Gtr., E. Bass, A., E. Pno., Syn. Drums, Syn. Str., Lead 1, and Vla. featuring triplets and various rhythmic patterns.

56

Perc.

J. Gtr.

E. Bass

A.

E. Pno.

Syn. Drums

Syn. Str.

Lead 1

Vla.

3

Musical score for Perc., J. Gtr., E. Bass, E. Pno., Syn. Str., Lead 1, and Vla. The score is written in 4/4 time and features a variety of rhythmic patterns and melodic lines across the different instruments.

- Perc.**: Features a steady eighth-note pattern with accents.
- J. Gtr.**: Features a complex rhythmic pattern with triplets and slurs.
- E. Bass**: Features a melodic line with slurs and a key signature change.
- E. Pno.**: Features a melodic line with slurs and a key signature change.
- Syn. Str.**: Features a melodic line with slurs and a key signature change.
- Lead 1**: Features a melodic line with a triplet and a key signature change.
- Vla.**: Features a melodic line with a key signature change.

64

E. Bass

E. Pno.

Syn. Str.

Lead 8

Vla.

66

67 63

Perc. 

J. Gtr. 

J. Gtr. 

E. Bass 

E. Pno. 

Syn. Drums 

Syn. Str. 

68

Perc.

J. Gtr.

J. Gtr.

E. Bass

E. Pno.

Syn. Drums

Syn. Str.

69 Perc. 3 3 3 3 65

J. Gtr.

J. Gtr.

E. Bass

E. Pno.

Syn. Drums

Syn. Str.

70

71 67

Perc. 

J. Gtr. 

J. Gtr. 

E. Bass 

E. Pno. 

Syn. Drums 

Syn. Str. 

72

73 69

Perc.

J. Gtr.

E. Bass

Syn. Drums

Lead 8

74

Perc.

J. Gtr.

E. Bass

Syn. Drums

Lead 8

75

Perc.

J. Gtr.

E. Bass

Syn. Drums

Lead 8

76

Perc.

J. Gtr.

E. Bass

Syn. Drums

Lead 8

77

Perc.

J. Gtr.

E. Bass

Syn. Drums

Lead 8

78

Perc.

J. Gtr.

E. Bass

Syn. Drums

Lead 8

79

Perc.

J. Gtr.

E. Bass

Syn. Drums

Lead 8

80

Perc.

J. Gtr.

E. Bass

A.

Lead 1

Lead 8

81

Perc.

J. Gtr.

E. Bass

A.

E. Pno.

Syn. Drums

Syn. Str.

Lead 1

73

82

Perc.

J. Gtr.

E. Bass

A.

E. Pno.

Syn. Drums

Syn. Str.

Lead 1

83

Perc.

J. Gtr.

E. Bass

A.

E. Pno.

Syn. Drums

Syn. Str.

Lead 1

Detailed description of the musical score: The score is for a multi-instrumental piece. It consists of seven staves. The Percussion staff (Perc.) shows a complex rhythmic pattern with eighth notes and triplets, marked with '3' and 'x' symbols. The J. Gtr. (Jazz Guitar) staff features chords and triplets. The E. Bass (Electric Bass) staff has a melodic line with triplets. The A. (Alto Saxophone) staff has a melodic line with a long note. The E. Pno. (Electric Piano) staff has a chordal accompaniment. The Syn. Drums (Synthesizer Drums) staff has a simple rhythmic pattern. The Syn. Str. (Synthesizer Strings) staff has a melodic line with triplets. The Lead 1 staff has a melodic line with triplets. The score includes measures 83 and 75.

84

Perc.

J. Gtr.

E. Bass

A.

E. Pno.

Syn. Drums

Syn. Str.

Lead 1

Detailed description of the musical score: The score is for a multi-instrumental piece, likely a jazz or fusion style. It starts at measure 84. The Percussion part features a complex rhythmic pattern with triplets of eighth notes and rests. The J. Gtr. (Jazz Guitar) part uses a mix of chords and single notes, including a triplet of eighth notes. The E. Bass (Electric Bass) part has a melodic line with triplets and rests. The A. (Alto Saxophone) part has a melodic line with triplets and rests. The E. Pno. (Electric Piano) part has a chordal accompaniment with triplets and rests. The Syn. Drums (Synthesizer Drums) part has a simple rhythmic pattern. The Syn. Str. (Synthesizer Strings) part has a melodic line with triplets and rests. The Lead 1 part has a melodic line with triplets and rests.

85 77

Perc. 

J. Gtr. 

E. Bass 

A. 

E. Pno. 

Syn. Drums 

Syn. Str. 

Lead 1 

86

Perc. J. Gtr. E. Bass A. E. Pno. Syn. Drums Syn. Str. Lead 1

Detailed description of the musical score: The score is for measures 86-89. The Percussion part features a complex rhythmic pattern with triplets of eighth notes and rests. The J. Gtr. part has a melodic line with triplets and slurs. The E. Bass part provides a bass line with triplets and slurs. The A. part has a melodic line with slurs. The E. Pno. part has a melodic line with slurs. The Syn. Drums part has a rhythmic pattern with slurs. The Syn. Str. part has a melodic line with triplets and slurs. The Lead 1 part has a melodic line with triplets and slurs.

87

Perc.

J. Gtr.

E. Bass

A.

E. Pno.

Syn. Drums

Syn. Str.

Lead 1

79

88

Perc.

J. Gtr.

E. Bass

A.

E. Pno.

Syn. Drums

Syn. Str.

Lead 1

Detailed description of the musical score: The score is for a multi-instrumental piece. It starts at measure 88. The Percussion part features a complex rhythmic pattern with triplets of eighth notes and rests. The J. Gtr. (Jazz Guitar) part has a melodic line with triplets and rests. The E. Bass (Electric Bass) part has a melodic line with triplets and rests. The A. (Alto Saxophone) part has a melodic line with triplets and rests. The E. Pno. (Electric Piano) part has a melodic line with triplets and rests. The Syn. Drums (Synthesizer Drums) part has a melodic line with triplets and rests. The Syn. Str. (Synthesizer Strings) part has a melodic line with triplets and rests. The Lead 1 part has a melodic line with triplets and rests.

89

Perc.

J. Gtr.

E. Bass

A.

E. Pno.

Syn. Drums

Syn. Str.

Lead 1

90

Perc.

J. Gtr.

E. Bass

A.

E. Pno.

Syn. Drums

Syn. Str.

Lead 1

Detailed description of the musical score: The score is for a multi-instrumental piece. It begins at measure 90. The Percussion part features a complex rhythmic pattern with triplets of eighth notes and rests. The J. Gtr. (Jazz Guitar) part uses a mix of chords and melodic lines, including a triplet of eighth notes. The E. Bass (Electric Bass) part provides a steady accompaniment with triplets and eighth notes. The A. (Alto Saxophone) part has a melodic line with slurs and accents. The E. Pno. (Electric Piano) part features a dense texture with triplets and sustained chords. The Syn. Drums (Synthesizer Drums) part has a simple rhythmic pattern. The Syn. Str. (Synthesizer Strings) part includes a triplet of eighth notes and a long, sustained chord. The Lead 1 part has a melodic line with triplets and rests.

91 83

Perc. 

J. Gtr. 

E. Bass 

A. 

E. Pno. 

Syn. Drums 

Syn. Str. 

Lead 1 

92

Perc.

J. Gtr.

E. Bass

A.

E. Pno.

Syn. Drums

Syn. Str.

Lead 1

Detailed description of the musical score: The score is for a multi-instrumental piece. It starts at measure 92. The Percussion part features a complex rhythmic pattern with triplets of eighth notes and rests. The J. Gtr. (Jazz Guitar) part has a melodic line with triplets and slurs. The E. Bass (Electric Bass) part provides a steady accompaniment with triplets. The A. (Alto Saxophone) part has a melodic line with slurs. The E. Pno. (Electric Piano) part has a complex texture with triplets and slurs. The Syn. Drums (Synthesizer Drums) part has a simple rhythmic pattern. The Syn. Str. (Synthesizer Strings) part has a melodic line with slurs. The Lead 1 part has a melodic line with triplets and slurs.

93

Perc.

J. Gtr.

E. Bass

A.

E. Pno.

Syn. Drums

Syn. Str.

Lead 1

Detailed description of the musical score: The score is for a multi-instrumental piece. It consists of seven staves. The Percussion staff (Perc.) has a complex rhythmic pattern with many triplets and rests. The J. Gtr. (Jazz Guitar) staff has chords and triplets. The E. Bass (Electric Bass) staff has a melodic line with triplets. The A. (Alto Saxophone) staff has sustained chords. The E. Pno. (Electric Piano) staff has a complex chordal texture with triplets. The Syn. Drums (Synthesized Drums) staff has a simple rhythmic pattern. The Syn. Str. (Synthesized Strings) staff has chords and triplets. The Lead 1 staff has chords and triplets. The page number 93 is at the top left and 85 is at the top right.

94

95

Perc. J. Gtr. E. Bass A. E. Pno. Syn. Drums Syn. Str. Lead 1

Detailed description of the musical score: The score is for a multi-instrumental piece. It features seven staves. The Percussion staff (Perc.) has a complex rhythmic pattern with many triplet markings. The J. Gtr. (Jazz Guitar) staff has chords and some triplet markings. The E. Bass (Electric Bass) staff has a melodic line with triplet markings. The A. (Alto Saxophone) staff has a melodic line with some rests. The E. Pno. (Electric Piano) staff has chords and triplet markings. The Syn. Drums (Synthesizer Drums) staff has a rhythmic pattern. The Syn. Str. (Synthesizer Strings) staff has chords and some rests. The Lead 1 staff has a melodic line. The score is in 4/4 time and has a key signature of one flat (Bb).

96

Perc.

J. Gtr.

E. Bass

A.

E. Pno.

Syn. Drums

Syn. Str.

Lead 1

Detailed description of the musical score: The score is for a multi-instrumental piece. It begins at measure 96. The Percussion part features a complex rhythmic pattern with triplets of eighth notes and rests. The J. Gtr. (Jazz Guitar) part uses a mix of chords and melodic lines, including a triplet of eighth notes. The E. Bass (Electric Bass) part provides a steady accompaniment with a triplet of eighth notes. The A. (Alto Saxophone) part has a melodic line with a triplet of eighth notes. The E. Pno. (Electric Piano) part features a complex texture with triplets and sustained chords. The Syn. Drums (Synthesizer Drums) part has a simple rhythmic pattern. The Syn. Str. (Synthesizer Strings) part has a melodic line with a triplet of eighth notes. The Lead 1 part has a melodic line with a triplet of eighth notes.

97

Perc. J. Gtr. E. Bass A. E. Pno. Syn. Drums Syn. Str. Lead 1 Vla.

98

Perc.

J. Gtr.

E. Bass

A.

E. Pno.

Syn. Drums

Syn. Str.

Lead 1

Vla.

Detailed description of the musical score: The score is for measures 98-101. Percussion (Perc.) features a complex rhythmic pattern with triplets of eighth notes and sixteenth notes. J. Gtr. (Jazz Guitar) plays chords and single notes, including a triplet of eighth notes. E. Bass (Electric Bass) has a melodic line with triplets. A. (Alto Saxophone) has a melodic line starting in measure 100. E. Pno. (Electric Piano) plays chords and triplets. Syn. Drums (Synthesizer Drums) has a simple rhythmic pattern. Syn. Str. (Synthesizer Strings) has a melodic line with a triplet. Lead 1 (Lead 1) has a melodic line with a triplet. Vla. (Viola) has a melodic line with a long note in measure 98 and a triplet in measure 100.

- Perc.**: Features a complex rhythmic pattern with triplets and sixteenth notes.
- J. Gtr.**: Includes a triplet of chords and other rhythmic figures.
- E. Bass**: Shows a melodic line with triplets and various note values.
- A.**: A single melodic line with a triplet.
- E. Pno.**: A piano accompaniment with complex chordal textures and triplets.
- Syn. Drums**: A simple rhythmic pattern of eighth notes.
- Syn. Str.**: A string accompaniment with a triplet and a long melodic line.
- Lead 1**: A lead line with a long melodic phrase.
- Vla.**: A viola part with a triplet and a long melodic line.

100

101

102

Perc. J. Gtr. E. Bass A. E. Pno. Syn. Drums Syn. Str. Lead 1 Vla.

103

Perc.

J. Gtr.

E. Bass

A.

E. Pno.

Syn. Drums

Syn. Str.

Vla.

104

DJ Bobo - There Is A Party

Percussion

♩ = 98,000145

4

7

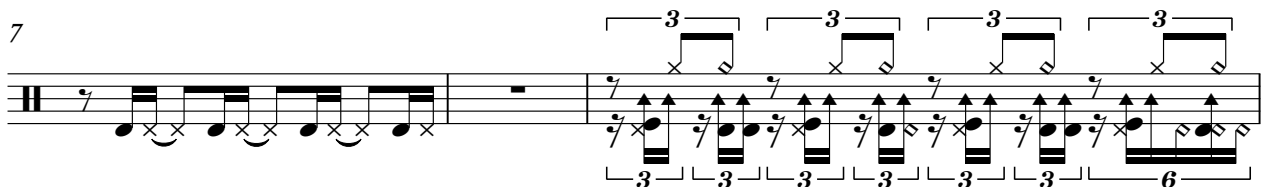

10

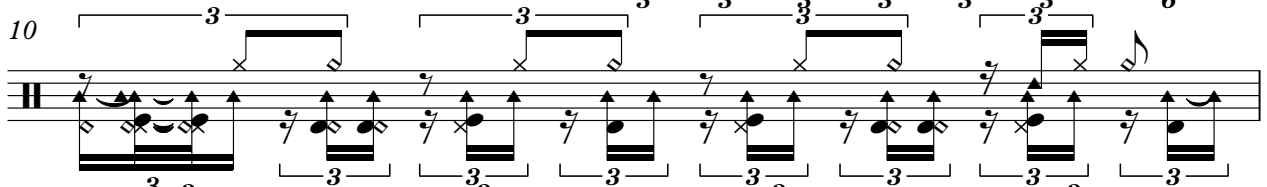

11

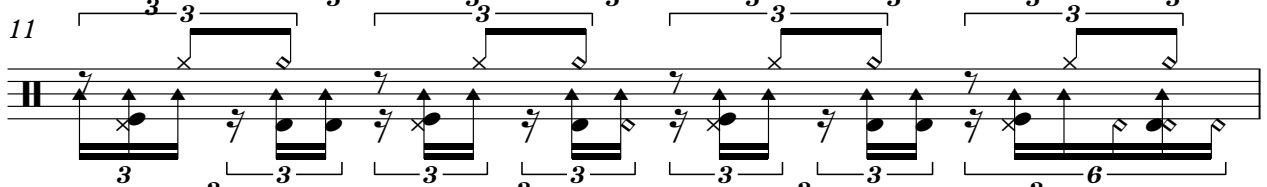

12

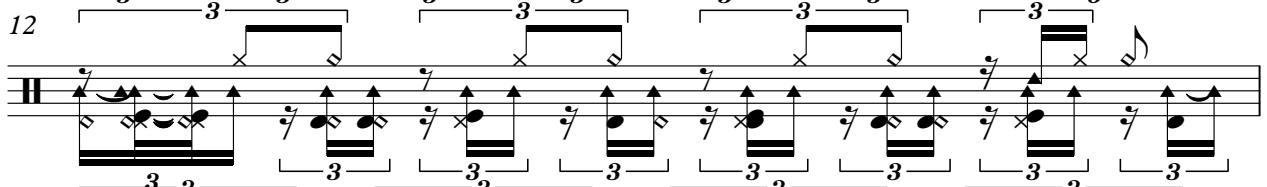

13

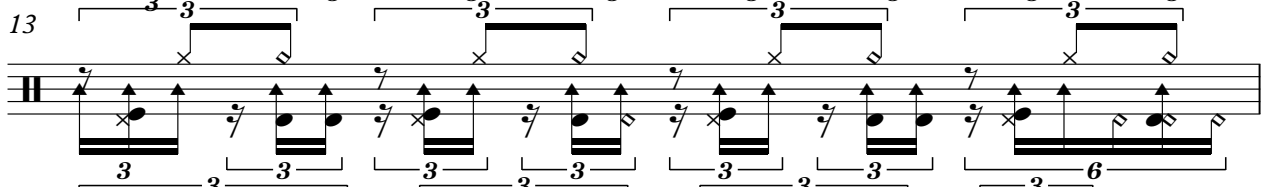

14

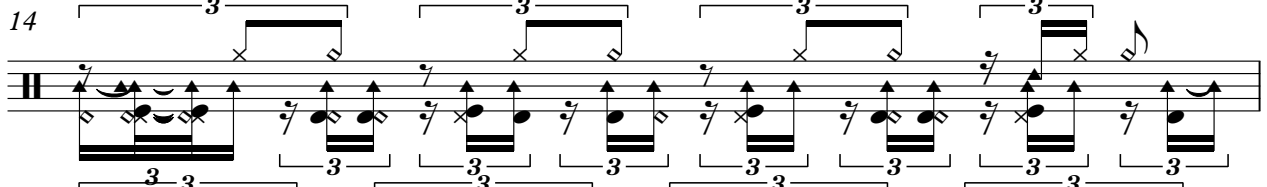

15

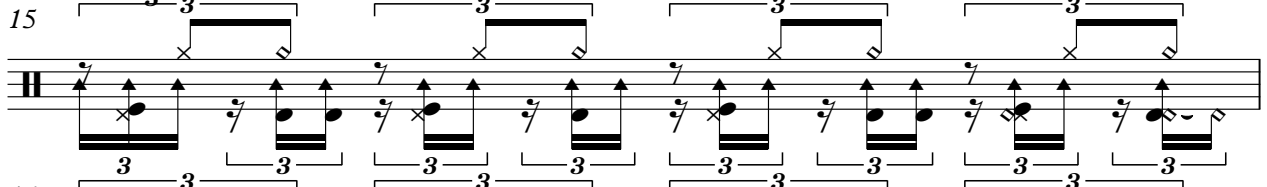

16

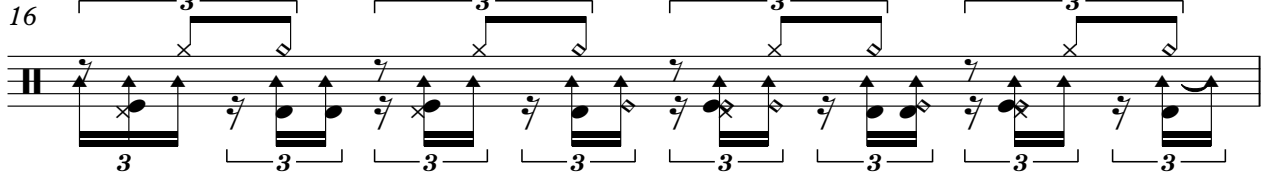

V.S.

Percussion

Percussion

35

36

37

38

39

40

41

43

45

47

V.S.

Percussion

49

51

53

55

56

58

61

65

66

67

Percussion

68

69

70

71

72

73

74

75

76

77

V.S.

Percussion

Percussion

95

96

97

99

101

103

♩ = 98,000145

4

6

9

11

13

15

17

19

21

V.S.

65

67

69

71

73

76

79

81

83

85

87

89

91

93

95

97

99

101

103

♩ = 98,000145

3

5

7

10

12

14

16

40

57

59

61

63

66

68

70

72

5-string Fretless Electric Bass DJ Bobo - There Is A Party

♩ = 98,000145

6

11

16

19

21

23

25

27

29

V.S.

31

33

35

37

39

42

44

46

48

50

52

54

56

60

65

69

73

75

77

79

V.S.

102

DJ Bobo - There Is A Party

Alto

♩ = 98,000145

15

3

18

20

3

22

3

25

3

28

3

31

3

7

40

43

46

49

52

54

57

23

82

84

86

89

92

95

98

101

103

DJ Bobo - There Is A Party

Electric Piano

♩ = 98,000145

V.S.

21

23

25

27

29

31

33

8

8

43

46

49

3

3

3

3

51

3

3

3

3

53

3

3

3

3

V.S.

55

57

62

66

69

72

82

85

88

90

92

94

96

98

100

102

103

DJ Bobo - There Is A Party

Synth Drums

♩ = 98,000145

V.S.

74

77

80

83

86

89

92

95

98

101

V.S.

103

DJ Bobo - There Is A Party

Synth Strings

♩ = 98,000145

V.S.

Synth Strings

Synth Strings

DJ Bobo - There Is A Party

Lead 1 (Square)

♩ = 98,000145

5

9

17

20

23

27

31

7

Lead 1 (Square)

3

95

100

Lead 8 (Bass + Lead)

73

75

77

79

80

24

DJ Bobo - There Is A Party

Viola

♩ = 98,000145
3

9 **40**

51

55 **3**

62 **32**

98

102
