

Creedence Clearwater - Hey tonight

♩ = 127,000252
Drums

guitarre1
Git2Copy
Bass
piano
melody
fl.,che

5

guitarre1
Git2Copy

7

Drums

gitarre1

Git2Copy

Bass

piano

melody

fl.,che

9

Drums

Git2Copy

Bass

piano

melody

fl.,che

11

Drums

Git2Copy

Bass

piano

melody

fl.,che

13

Drums

Git2Copy

Bass

piano

melody

fl.,che

15

Drums

Git2Copy

Bass

piano

melody

fl.,che

17

Drums

Git2Copy

Bass

piano

melody

fl.,che

19

Drums

Git2Copy

Bass

piano

melody

fl.,che

21

Drums

Git2Copy

Bass

piano

melody

fl.,che

23

Drums

Git2Copy

Bass

piano

melody

fl.,che

==

25

Drums

gitarre1

Git2Copy

Bass

piano

melody

fl.,che

27

Drums

gitarre1

Git2Copy

Bass

Bass notation for measures 27-28. Measure 27 contains a sequence of eighth notes: G2, A2, B2, C3, B2, A2, G2. Measure 28 contains a sequence of eighth notes: F2, E2, D2, C2, B1, A1, G1.

piano

melody

Melody notation for measures 27-28. Measure 27 contains a half note G4. Measure 28 contains a half note F4.

fl.,che

Flute and Clarinet notation for measures 27-28. Measure 27 contains a half note G4. Measure 28 contains a half note F4.

29

Drums

gitarre1

Git2Copy

Bass

piano

melody

fl.,che

31

Drums

gitarre1

Git2Copy

Bass

Bass notation for measures 31 and 32. Measure 31: G3, A3, B3, C4. Measure 32: B3, A3, G3, F3.

piano

melody

Melody notation for measures 31 and 32. Measure 31: G#4, A4. Measure 32: B4, A4.

fl.,che

Flute/Clarinet notation for measures 31 and 32. Measure 31: G#4, A4. Measure 32: B4, A4.

33

Drums

Git2Copy

Bass

piano

melody

fl.,che

35

Drums

Git2Copy

Bass

piano

melody

fl.,che

37

Drums

Git2Copy

Bass

piano

melody

fl.,che

39

Drums

Git2Copy

Bass

piano

melody

fl.,che

41

Drums

gitarre1

Git2Copy

Bass

piano

fl.,che

43

Drums

gitarre1

Git2Copy

Bass

piano

fl.,che

45

Drums

gitarre1

Git2Copy

Bass

piano

fl.,che

47

Drums

gitarre1

Git2Copy

Bass

piano

fl.,che

49

Drums

gitarre1

Git2Copy

Bass

piano

fl.,che

51

Drums

gitarre1

Git2Copy

Bass

piano

fl.,che

53

Drums

Drums notation showing a rhythmic pattern with 'x' marks above the staff, indicating cymbal hits, and notes on the staff representing the drum kit.

gitarre1

Git2Copy

Bass

Bass notation in bass clef, showing a melodic line with various accidentals.

piano

melody

Melody notation in treble clef, showing a simple melodic line with a few notes and rests.

fl.,che

Flute/Clarinet notation in bass clef, featuring a long, sustained note with a slur over it.

55

Drums

gitarre1

Git2Copy

Bass

piano

melody

fl.,che

Detailed description of the musical score: The score is for page 16, starting at measure 55. It features seven staves. The Drums staff uses a standard drum notation with 'x' marks for cymbals. The guitar1 and Git2Copy staves use a treble clef and play eighth-note patterns. The Bass staff uses a bass clef and plays eighth-note patterns. The piano staff uses a treble clef and plays eighth-note patterns. The melody staff uses a treble clef and plays a half-note pattern. The fl.,che staff uses a bass clef and plays a whole-note chord.

57

Drums

gitarre1

Git2Copy

Bass

piano

melody

fl.,che

59

Drums

gitarre1

Git2Copy

Bass

piano

melody

fl.,che

61

Drums

gitarre1

Git2Copy

Bass

piano

melody

fl.,che

63

Drums

Git2Copy

Bass

piano

melody

fl.,che

65

Drums

Git2Copy

Bass

piano

melody

fl.,che

67

Drums

Git2Copy

Bass

piano

melody

fl.,che

69

Drums

Git2Copy

Bass

piano

melody

fl.,che

71

Drums

Git2Copy

Bass

piano

melody

fl.,che

73

75

Drums

gitarre1

Git2Copy

Bass

piano

melody

fl.,che

77

Drums

gitarre1

Git2Copy

Bass

piano

fl.,che

79

Drums

gitarre1

Git2Copy

Bass

piano

fl.,che

81

Drums

gitarre1

Git2Copy

Bass

piano

fl.,che

83

Drums

gitarre1

Git2Copy

Bass

Bass notation for measures 83-86. Measure 83: G2, A2, B2, C3. Measure 84: D3, E3, F3, G3. Measure 85: G3, F3, E3, D3. Measure 86: C3, B2, A2, G2.

piano

fl.,che

Flute/Clarinet notation for measures 83-86. Measure 83: G4, A4, B4, C5. Measure 84: D5, E5, F5, G5. Measure 85: G5, F5, E5, D5. Measure 86: C5, B4, A4, G4.

Creedence Clearwater - Hey tonight

Drums

♩ = 127,000252
Drums **2** **3**

9
13
17
21
25
29
33
37
41

V.S.

45

49

53

57

61

65

69

73

77

81

86

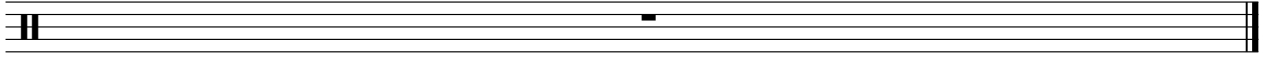

Creedence Clearwater - Hey tonight

gitarrel

♩ = 127,000252
gitarrel 3

8 17

28

32 8

43

47

50

53

57

60 12

74

78

82

86

Creedence Clearwater - Hey tonight

Git2Copy

♩ = 127,000252
Git2Copy 3

6

8

10

12

15

17

19

21

23

V.S.

46

48

50

52

55

58

60

62

64

66

V.S.

68

70

72

74

76

78

80

82

84

Creedence Clearwater - Hey tonight

Bass

♩ = 127,000252

Bass

6

10

13

16

19

22

25

29

33

37

V.S.

40

43

46

49

52

55

59

62

65

68

71

74

77

80

82

86

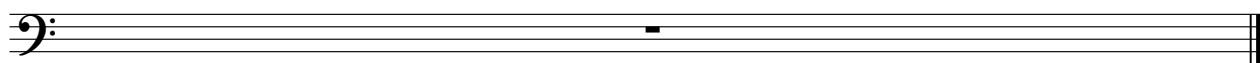

Creedence Clearwater - Hey tonight

piano

♩ = 127,000252

piano 2

10

17

24

27

29

V.S.

31

34

41

46

49

52

54

56

58

60

63

70

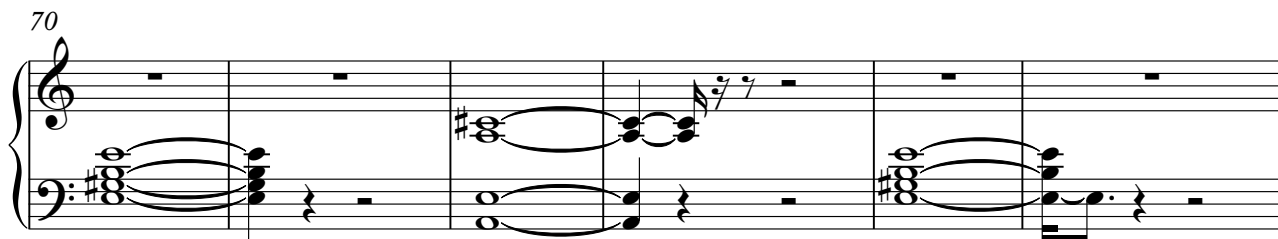

76

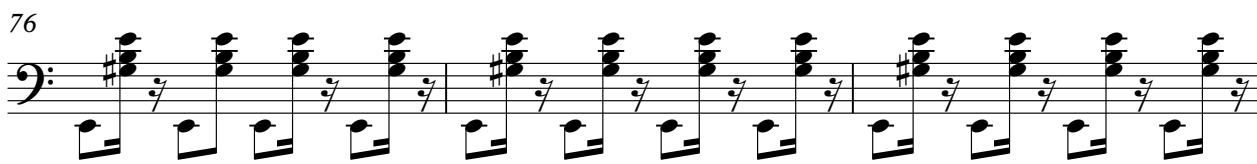

79

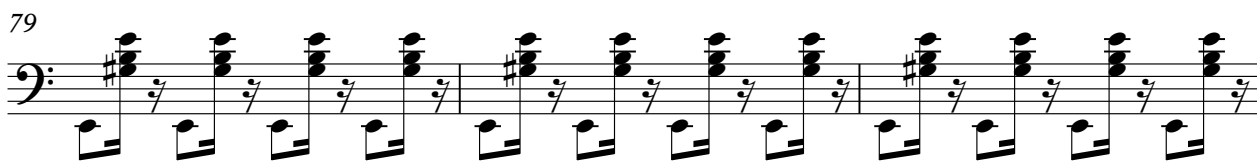

82

4

piano

86

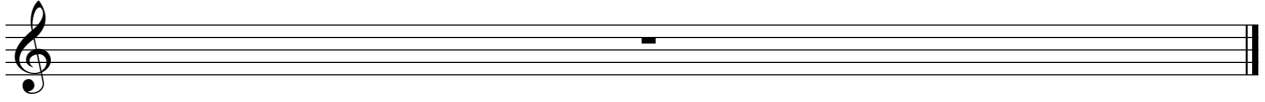

Creedence Clearwater - Hey tonight

melody

♩ = 127,000252
melody

V.S.

41 **12**

12

57

63

67

72 **10**

10

86

Creedence Clearwater - Hey tonight

fl.,che

♩ = 127,000252

fl.,che

2

4

13

21

30

39

48

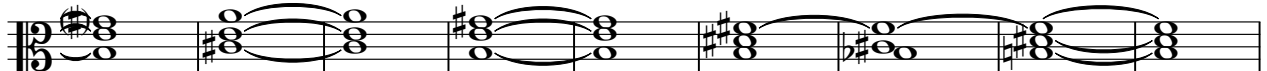

57

66

75

81

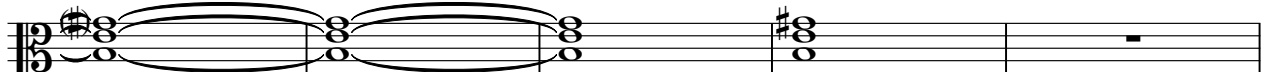

2

fl.,che

86

