

# Eric Clapton - Wonderful Tonight

♩ = 100,000000

Percussion

Fretless Electric Bass

Percussive Organ

Synth Drums

Tape Sampler Keyboard [Strings]

FX 4 (Atmosphere)

Viola

♩ = 100,000000

Copyright © 2014 George Cadero.  
Tracks: 6  
Do not alter without contacting me.

4

Perc.

E. Bass

Perc. Organ

Syn. Drums

Tape Smp. Str

FX 4

Vla.

7

Perc. E. Bass Perc. Organ Syn. Drums Tape Smp. Str FX 4 Vla.

9

Perc. E. Bass Perc. Organ Syn. Drums Tape Smp. Str FX 4 Vla.

11

13

15

Perc. E. Bass Perc. Organ Syn. Drums Tape Smp. Str FX 4 Vla.

17

Perc. E. Bass Perc. Organ Syn. Drums Tape Smp. Str FX 4 Vla.

19

21

23

Perc. E. Bass Perc. Organ Syn. Drums Tape Smp. Str FX 4 Vla.

25

Perc. E. Bass Perc. Organ Syn. Drums Tape Smp. Str FX 4 Vla.

27

29

31

33

35

Perc. E. Bass Perc. Organ Syn. Drums Tape Smp. Str FX 4 Vla.

37

Perc. E. Bass Perc. Organ Syn. Drums Tape Smp. Str FX 4 Vla.

39

Perc. E. Bass Perc. Organ Syn. Drums Tape Smp. Str FX 4 Vla.

41

Perc. E. Bass Perc. Organ Syn. Drums Tape Smp. Str FX 4 Vla.

43

Perc. E. Bass Perc. Organ Syn. Drums Tape Smp. Str FX 4 Vla.

45

Perc. E. Bass Perc. Organ Syn. Drums Tape Smp. Str FX 4 Vla.

47

Perc. E. Bass Perc. Organ Syn. Drums Tape Smp. Str FX 4 Vla.

49

Perc. E. Bass Perc. Organ Syn. Drums Tape Smp. Str FX 4 Vla.

51

53

55

Perc. E. Bass Perc. Organ Syn. Drums Tape Smp. Str FX 4 Vla.

57

Perc. E. Bass Perc. Organ Syn. Drums Tape Smp. Str FX 4 Vla.

Percussion Eric Clapton - Wonderful Tonight

♩ = 100,000000

4

7

9

11

13

15

17

19

21

V.S.

43

45

47

49

51

53

55

57

Eric Clapton - Wonderful Tonight  
Fretless Electric Bass

♩ = 100,000000

3

9

14

19

24

29

34

39

44

49

V.S.

54

# Eric Clapton - Wonderful Tonight

## Percussive Organ

♩ = 100,000000

4

8

11

14

18

22

V.S.

Percussive Organ

26

29

32

35

39

43

48 Percussive Organ 3

51

54

56

# Eric Clapton - Wonderful Tonight

## Synth Drums

♩ = 100,000000

Do not alter without contacting me.

Sequenced by George Cadero.

Foraperson@msn.com

Tracks: 6

V.S.

35

38

41

44

47

50

53

56

58

Eric Clapton - Wonderful Tonight  
Tape Sampler Keyboard [Strings]

♩ = 100,000000  
5

10

15

20

25

30

34

39

44

49

V.S.

Tape Sampler Keyboard [Strings]

54

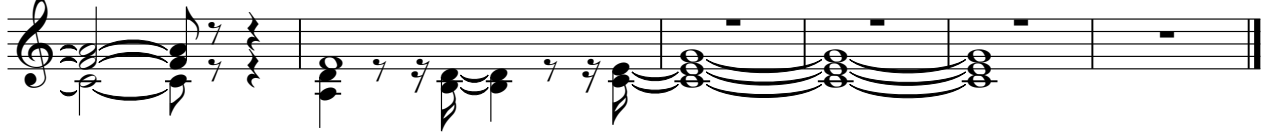

# Eric Clapton - Wonderful Tonight

## FX 4 (Atmosphere)

♩ = 100,000000

3

8

12

15

18

21

24

26

28

31

V.S.

FX 4 (Atmosphere)

34

36

39

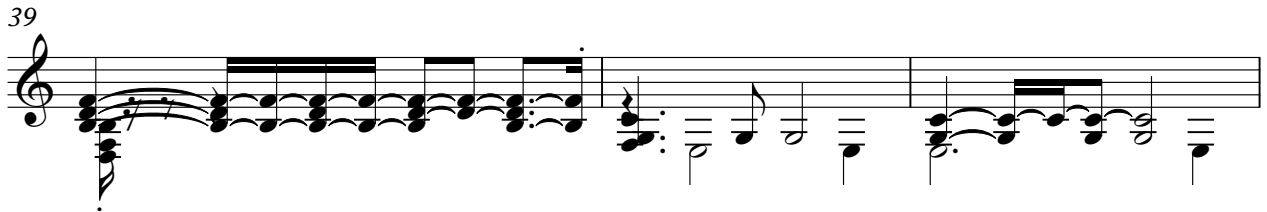

42

44

47

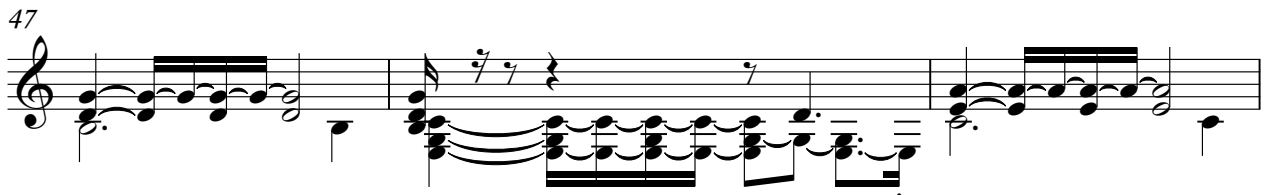

50

53

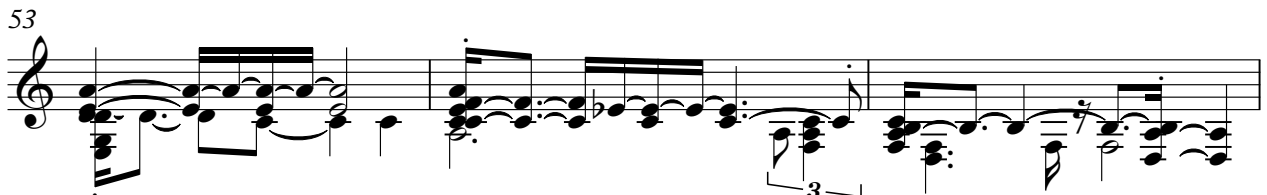

56

Viola Eric Clapton - Wonderful Tonight

♩ = 100,000000

3

8

12

16

19

23

26

30

34

38

V.S.

2

Viola

42

45

48

51

54

57

