

Goo Goo Dolls - Name

♩ = 148,000153

Acoustic Guitar 1

Acoustic Guitar 2

Acoustic Guitar 1

Acoustic Guitar 2

00:00:14:17
10.1,00
(Intro)

10

Snare Drum (D1)

Kick Drum (C1)

Hats (F#1 & A#1)

Crash Cymbal (A2)

Shaker (A3)

Tamborine (F#2)

Acoustic Guitar 1

Acoustic Guitar 2

Bass Guitar

14

Snare Drum (D1)

Kick Drum (C1)

Hats (F#1 & A#1)

Shaker (A3)

Tamborine (F#2)

Acoustic Guitar 1

Acoustic Guitar 2

Bass Guitar

00:00:27:16
18.1,00
And even though...

18

Snare Drum (D1)

Kick Drum (C1)

Hats (F#1 & A#1)

Shaker (A3)

Tamborine (F#2)

Acoustic Guitar 1

Acoustic Guitar 2

Bass Guitar

22

Snare Drum (D1)

Kick Drum (C1)

Hats (F#1 & A#1)

Shaker (A3)

Tamborine (F#2)

Acoustic Guitar 1

Acoustic Guitar 2

Bass Guitar

26

Snare Drum (D1)

Kick Drum (C1)

Hats (F#1 & A#1)

Shaker (A3)

Tamborine (F#2)

Acoustic Guitar 1

Acoustic Guitar 2

Bass Guitar

30

Snare Drum (D1)

Kick Drum (C1)

Hats (F#1 & A#1)

Shaker (A3)

Tamborine (F#2)

Acoustic Guitar 1

Acoustic Guitar 2

Bass Guitar

34

Snare Drum (D1)

Kick Drum (C1)

Hats (F#1 & A#1)

Shaker (A3)

Tamborine (F#2)

Acoustic Guitar 1

Acoustic Guitar 2

Bass Guitar

38

Snare Drum (D1)

Kick Drum (C1)

Hats (F#1 & A#1)

Shaker (A3)

Tamborine (F#2)

Acoustic Guitar 1

Acoustic Guitar 2

Bass Guitar

00:01:06:14
42.1,00
And now we're...

42

Snare Drum (D1)

Kick Drum (C1)

Hats (F#1 & A#1)

Crash Cymbal (A2)

Tamborine (F#2)

Acoustic Guitar 1

Acoustic Guitar 2

Bass Guitar

46

Snare Drum (D1)

Kick Drum (C1)

Hats (F#1 & A#1)

Tamborine (F#2)

Acoustic Guitar 1

Acoustic Guitar 2

Bass Guitar

2 6 6 7 0 0 2 2 4 2 2 2 2 0 2 2 2 0 2 0 0 4

0 7 7 7 7 7 7 7 0 0 7 7 7 0 0 2 2 2 0 2 2 2 2 0

4 4 4 4 4 4 4 4 2 2 2 2 0 2 2 2 2 2 2 2 2 2 2 0

2 6 6 7 2 0 6 6 7 7 0 2 2 2 7 7 2 9 9 2

0 7 7 7 2 0 4 4 6 7 0 0 0 0 6 6 7 7 0

4 4 4 4 4 4 4 4 2 2 2 2 0 2 2 2 6 6 7 7 0

0 0 0

50

Snare Drum (D1)

Kick Drum (C1)

Hats (F#1 & A#1)

Tamborine (F#2)

Acoustic Guitar 1

Acoustic Guitar 2

Bass Guitar

2 6 6 7 0 2 6 6 7 0 2 2 2 0 2 2 0 0

0 7 7 7 0 0 7 7 7 0 0 2 2 2 0 2 2 2 2 0

4 4 4 4 2 2 2 2 0 2 2 2 2 2 2 2 2 2 2 2 0

2 6 6 7 2 2 2 2 0 2 2 2 2 2 2 2 2 2 2 2 0

0 7 7 7 2 2 2 2 0 2 2 2 2 2 2 2 2 2 2 2 0

4 4 4 4 2 2 2 2 0 2 2 2 2 2 2 2 2 2 2 2 0

0 0 0

54

Snare Drum (D1)

Kick Drum (C1)

Hats (F#1 & A#1)

Crash Cymbal (A2)

Tamborine (F#2)

Acoustic Guitar 1

Acoustic Guitar 2

Bass Guitar

59

Snare Drum (D1)

Kick Drum (C1)

Hats (F#1 & A#1)

Crash Cymbal (A2)

Shaker (A3)

Tamborine (F#2)

Acoustic Guitar 1

Acoustic Guitar 2

Bass Guitar

63

Snare Drum (D1)

Kick Drum (C1)

Hats (F#1 & A#1)

Shaker (A3)

Tamborine (F#2)

Acoustic Guitar 1

Acoustic Guitar 2

Bass Guitar

00:01:46:29
67.1,00
Scars are souvenirs...

67

Snare Drum (D1)

Kick Drum (C1)

Hats (F#1 & A#1)

Shaker (A3)

Tamborine (F#2)

Acoustic Guitar 1

Acoustic Guitar 2

Bass Guitar

71

Snare Drum (D1)

Kick Drum (C1)

Hats (F#1 & A#1)

Shaker (A3)

Tamborine (F#2)

Acoustic Guitar 1

Acoustic Guitar 2

Bass Guitar

75

Snare Drum (D1)

Kick Drum (C1)

Hats (F#1 & A#1)

Shaker (A3)

Tamborine (F#2)

Acoustic Guitar 1

Acoustic Guitar 2

Bass Guitar

79

Snare Drum (D1)

Kick Drum (C1)

Hats (F#1 & A#1)

Shaker (A3)

Tamborine (F#2)

Acoustic Guitar 1

Acoustic Guitar 2

Bass Guitar

83

Snare Drum (D1)

Kick Drum (C1)

Hats (F#1 & A#1)

Shaker (A3)

Tamborine (F#2)

Acoustic Guitar 1

Acoustic Guitar 2

Bass Guitar

87

Snare Drum (D1)

Kick Drum (C1)

Hats (F#1 & A#1)

Shaker (A3)

Tamborine (F#2)

Acoustic Guitar 1

Acoustic Guitar 2

Bass Guitar

00:02:25:28
91.1,00
You grew up...

91

Snare Drum (D1)

Kick Drum (C1)

Hats (F#1 & A#1)

Crash Cymbal (A2)

Tamborine (F#2)

Acoustic Guitar 1

Acoustic Guitar 2

Bass Guitar

95

Snare Drum (D1)

Kick Drum (C1)

Hats (F#1 & A#1)

Tamborine (F#2)

Acoustic Guitar 1

Acoustic Guitar 2

Bass Guitar

99

Snare Drum (D1)

Kick Drum (C1)

Hats (F#1 & A#1)

Tamborine (F#2)

Acoustic Guitar 1

Acoustic Guitar 2

Bass Guitar

103

Snare Drum (D1)

Kick Drum (C1)

Hats (F#1 & A#1)

Crash Cymbal (A2)

Tamborine (F#2)

Acoustic Guitar 1

Acoustic Guitar 2

Bass Guitar

108

Snare Drum (D1)

Kick Drum (C1)

Hats (F#1 & A#1)

Crash Cymbal (A2)

Shaker (A3)

Tamborine (F#2)

Acoustic Guitar 1

Acoustic Guitar 2

Bass Guitar

112

Snare Drum (D1)

Kick Drum (C1)

Hats (F#1 & A#1)

Shaker (A3)

Tamborine (F#2)

Acoustic Guitar 1

Acoustic Guitar 2

Bass Guitar

116

Snare Drum (D1)

Kick Drum (C1)

Hats (F#1 & A#1)

Shaker (A3)

Tamborine (F#2)

Acoustic Guitar 1

Acoustic Guitar 2

Bass Guitar

120

Snare Drum (D1)

Kick Drum (C1)

Hats (F#1 & A#1)

Shaker (A3)

Tamborine (F#2)

Acoustic Guitar 1

Acoustic Guitar 2

Bass Guitar

00:03:19:13
124.1,00
(Solo)

124

Snare Drum (D1)

Kick Drum (C1)

Hats (F#1 & A#1)

Crash Cymbal (A2)

Tamborine (F#2)

Acoustic Guitar 1

Acoustic Guitar 2

Bass Guitar

127

Snare Drum (D1)

Kick Drum (C1)

Hats (F#1 & A#1)

Tamborine (F#2)

Acoustic Guitar 1

Acoustic Guitar 2

Bass Guitar

131

Snare Drum (D1)

Kick Drum (C1)

Hats (F#1 & A#1)

Tamborine (F#2)

Acoustic Guitar 1

Acoustic Guitar 2

Bass Guitar

135

Snare Drum (D1)

Kick Drum (C1)

Hats (F#1 & A#1)

Tamborine (F#2)

Acoustic Guitar 1

Acoustic Guitar 2

Bass Guitar

139

Snare Drum (D1)

Kick Drum (C1)

Hats (F#1 & A#1)

Crash Cymbal (A2)

Ride Cymbal (D#2)

Tamborine (F#2)

Acoustic Guitar 1

Acoustic Guitar 2

Bass Guitar

142

Snare Drum (D1)

Kick Drum (C1)

Ride Cymbal (D#2)

Tamborine (F#2)

Acoustic Guitar 1

Acoustic Guitar 2

Bass Guitar

00:03:59:28
149.1,00
I think about...

145

Snare Drum (D1)

Kick Drum (C1)

Crash Cymbal (A2)

Ride Cymbal (D#2)

Tamborine (F#2)

Acoustic Guitar 1

Acoustic Guitar 2

Bass Guitar

150

Acoustic Guitar 1

Acoustic Guitar 2

154

Acoustic Guitar 1

Acoustic Guitar 2

158

Acoustic Guitar 1

Acoustic Guitar 2

162

Acoustic Guitar 1

Acoustic Guitar 2

Snare Drum (D1)

Goo Goo Dolls - Name

♩ = 148,000153

9

15

22

29

36

42

48

53

3

2

Snare Drum (D1)

59

2/2

66

73

80

87

4/4

93

99

105

3

2/2

113

120

4/4

126

132

138

144

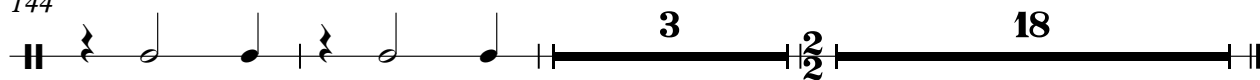

Kick Drum (C1)

Goo Goo Dolls - Name

♩ = 148,000153

9

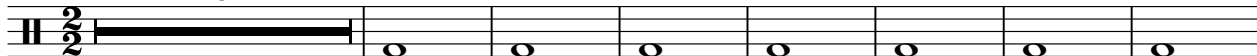

17

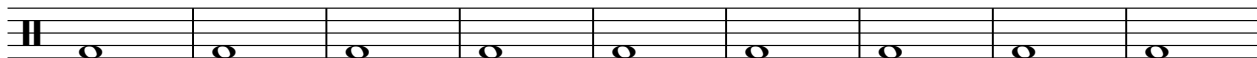

26

35

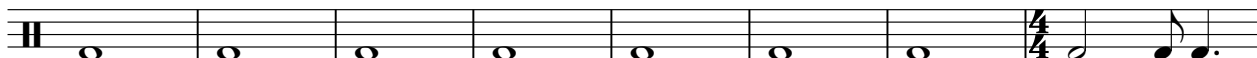

43

49

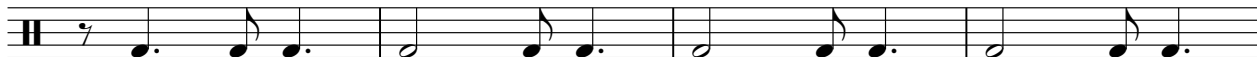

53

2

2

Kick Drum (C1)

59

68

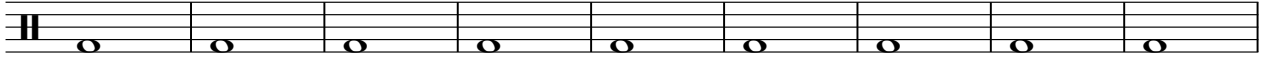

77

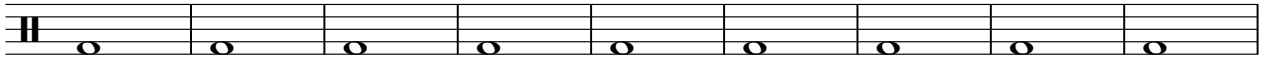

86

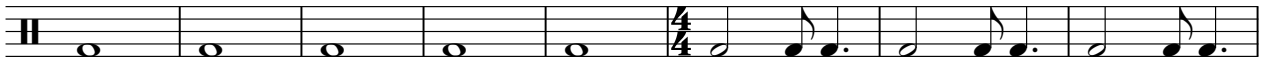

94

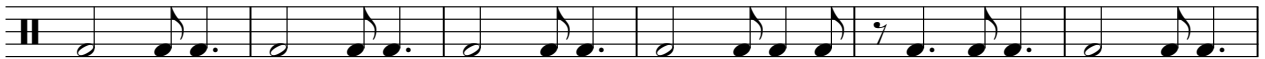

100

106

116

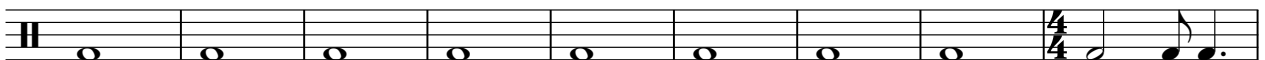

125

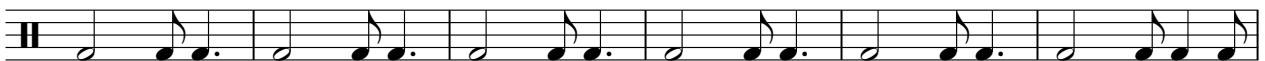

131

Kick Drum (C1)

137

143

2

18

Goo Goo Dolls - Name

Hats (F#1 & A#1)

♩ = 148,000153

9

14

20

26

32

38

43

47

51

54

2

Hats (F#1 & A#1)

59

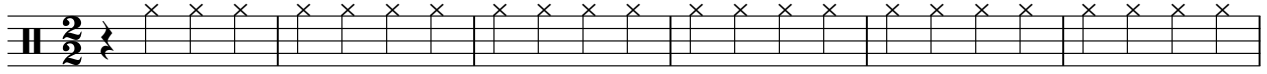

65

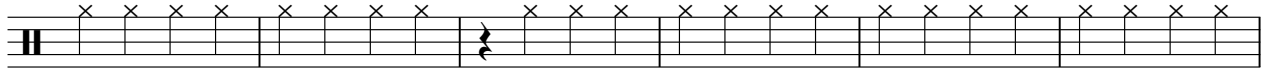

71

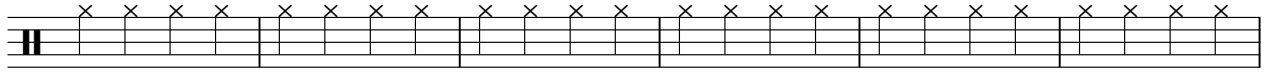

77

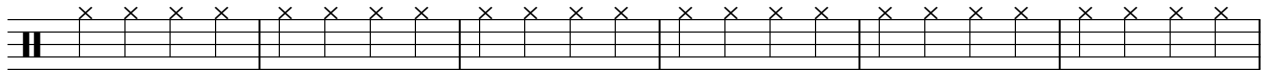

83

89

93

97

101

105

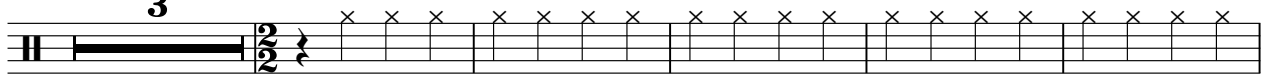

113

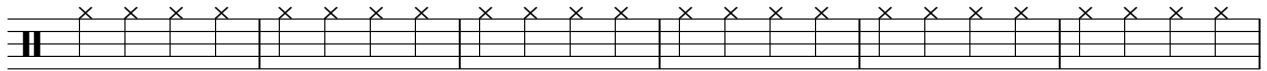

119

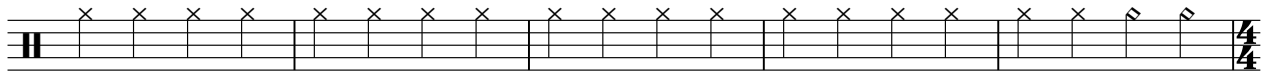

124

128

132

136

139

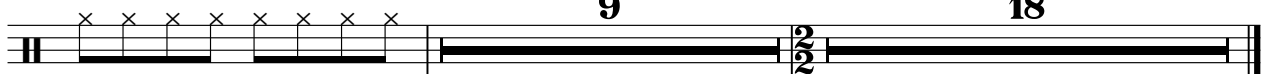

Crash Cymbal (A2)

Goo Goo Dolls - Name

♩ = 148,000153

9 31 13

56 2 31

92 13 2 15

125 15 5

146 2 18

Ride Cymbal (D#2)

Goo Goo Dolls - Name

♩ = 148,000153

41 17 32

91 17 16 16

140

144 3 18

Shaker (A3)

Goo Goo Dolls - Name

♩ = 148,000153

9

14

20

26

32

38

4/4 17 3/2

59

2/2

65

71

77

V.S.

2

Shaker (A3)

83

89

110

116

122

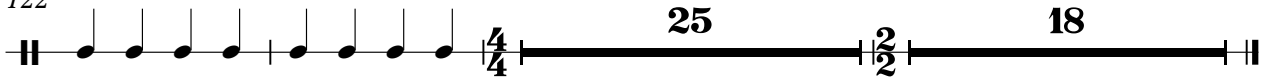

Tamborine (F#2)

Goo Goo Dolls - Name

♩ = 148,000153

9

15

22

29

36

42

46

50

53

3

2/2

2

Tamborine (F#2)

59

66

73

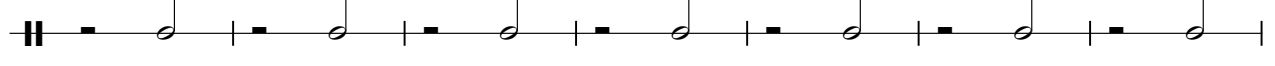

80

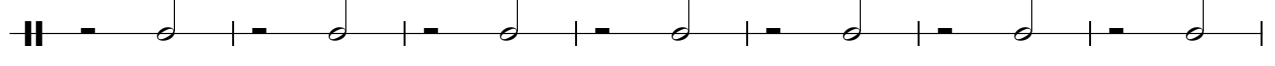

87

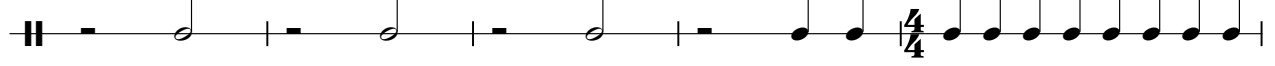

92

96

100

104

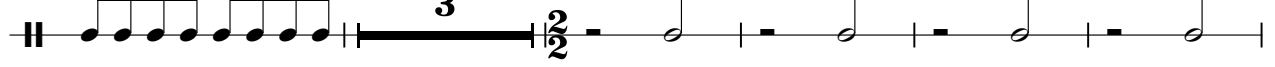

112

Tamborine (F#2)

119

125

129

133

137

141

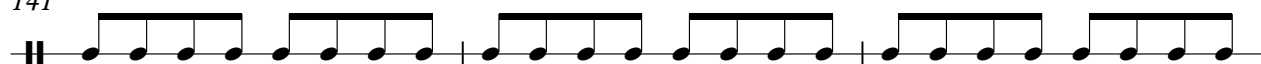

144

Goo Goo Dolls - Name

Acoustic Guitar 1

♩ = 148,000153

6

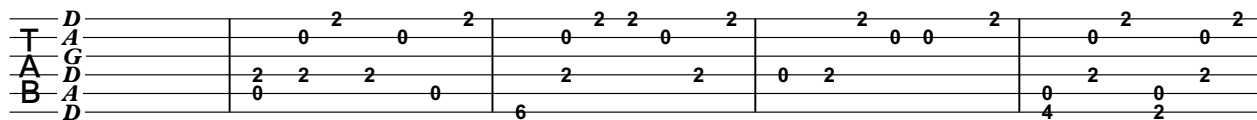

6

6

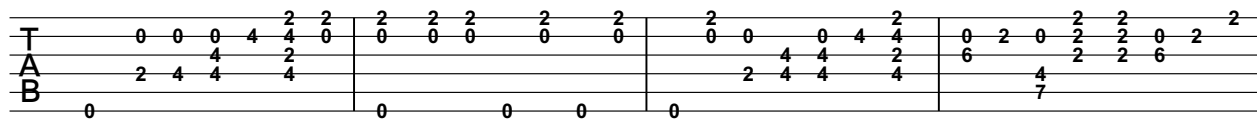

10

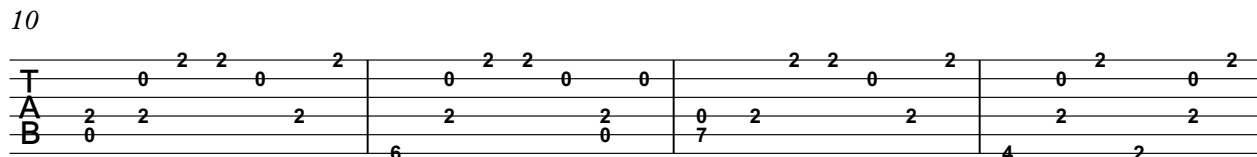

14

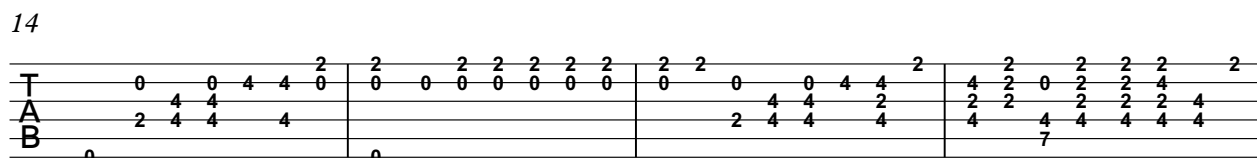

18

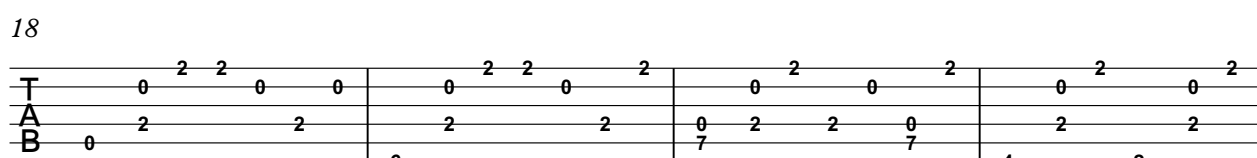

22

26

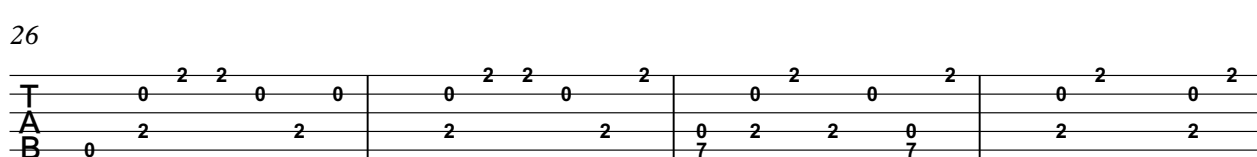

30

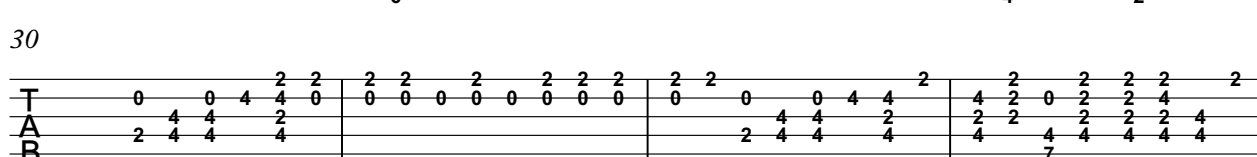

34

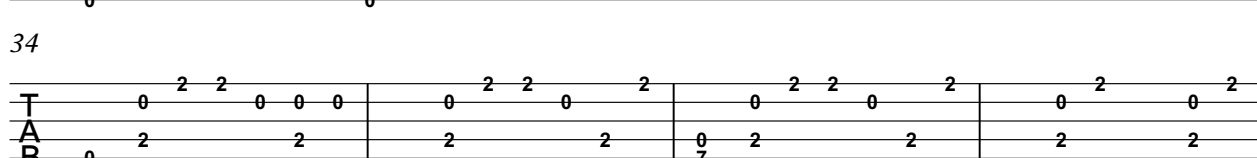

38

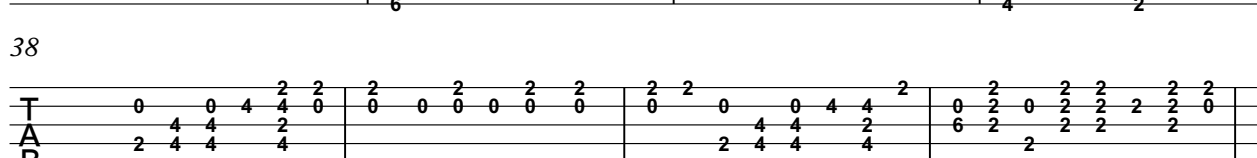

V.S.

2
42

Acoustic Guitar 1

46

51

55

61

65

69

73

77

81

85

85

89

89

93

93

98

98

102

102

108

108

112

112

116

116

120

120

124

124

V.S.

Acoustic Guitar 1

T	2 2 2 2 2 2 2	2 2 2 2 2 2 2	2 2 2 2 2 2 2	2 2 2 2 2 2 2
A		4 4 2 2 4 2 0	0 0 0 0 0 0 0	0 0 0 0 0 0 0
B			2 2 2 2	2 2 2 2
			0	

132

T	2 2 2 0 0 2 2 2	2 4 4 4 4 4 4 4	2 6 7 2 7 2 2 6	6 7 7 7 6 6
A	0 2 4 7 7 4 0 0	7 7 7 7 7 7 7 7	7 7 7 7 7 7 7 7	7 7 7 7 7 7 7 7
B				

136

T	6 7 7 7 6 6 6	6 7 9 9 11 11 12	12 11 11 11 2	11 12 11 11 11 9 2
A	7 7 7 7 7 7 7	7 7 7 7 7 7 7	9 7 7 7 7 7	7 7 7 7 7 7 7
B				

140

T	7 4 6 6 7 7 7	7 6 6 6 6 7 7 9	7 6 6 7 9	9 11 11 11 12 2
A	7 7 7 7 7 7 7	7 7 7 7 7 7 7	7 7 7 7 7 7	7 7 7 7 7 7 9
B			7	

144

T	12 11 9 9 7 7 7	7 6 6 6 6 7 7 7	7 7	7	7	2 2 0 2
A	9 7 7 7 7 7 7	7 7 7 7 7 7 7	7	7	7	0 2 2
B						0 2 2

150

T	2 2 0 2	0 2 0 2	0 0 0 2	0 2 4 4 4 0
A	2 2	0 2 2 0	2 2	2 4 2 2 4
B	6	7	4 2	0

154

T	2 2 2 2 2 2 2	2 2 0 0 4 4 2	4 2 2 2 2 2 2	2 2 0 2
A	0 0 0 0 0 0 0	4 4 4 2	4 2 2 2 2 4	0 2 2 2 4
B		2 4 4 4	4 2 4 4 4 4	0 2 2

158

T	0 2 2 0 2	0 2 2 0 0 2	0 0 2	
A	2 2	0 2 2	2 2	
B	6		4 2	0

162

T	2 4 4 0 4 2 2	2 2 2 2	2 2 2	
A	2 2 2 2	2 2 2 2	2 2 2	
B	4 4 4 4	2 2 2 2	2 2 2	
	0	0	0	

Goo Goo Dolls - Name

Acoustic Guitar 2

♩ = 148,000153

6

6-measure guitar tab for measures 6-9. The strings are labeled D, A, G, B, A, D from top to bottom. Measure 6: D (2), A (0), G (2), B (2), A (0), D (0). Measure 7: D (0), A (2), G (2), B (0), A (2), D (2). Measure 8: D (0), A (2), G (2), B (0), A (2), D (2). Measure 9: D (0), A (2), G (0), B (2), A (2), D (2).

10

10-measure guitar tab for measures 10-13. Measure 10: D (0), A (0), G (0), B (4), A (4), D (4). Measure 11: D (2), A (2), G (2), B (2), A (2), D (2). Measure 12: D (0), A (0), G (0), B (0), A (0), D (0). Measure 13: D (0), A (4), G (4), B (4), A (4), D (2).

14

14-measure guitar tab for measures 14-17. Measure 14: D (2), A (0), G (2), B (2), A (0), D (0). Measure 15: D (0), A (2), G (2), B (2), A (0), D (2). Measure 16: D (0), A (2), G (0), B (2), A (2), D (2). Measure 17: D (0), A (2), G (0), B (2), A (2), D (2).

18

18-measure guitar tab for measures 18-21. Measure 18: D (0), A (0), G (0), B (4), A (4), D (4). Measure 19: D (2), A (2), G (2), B (2), A (2), D (2). Measure 20: D (0), A (0), G (0), B (0), A (0), D (0). Measure 21: D (0), A (4), G (4), B (4), A (4), D (2).

22

22-measure guitar tab for measures 22-25. Measure 22: D (2), A (0), G (2), B (2), A (0), D (0). Measure 23: D (0), A (2), G (2), B (2), A (0), D (2). Measure 24: D (0), A (2), G (0), B (2), A (2), D (2). Measure 25: D (0), A (2), G (0), B (2), A (2), D (2).

26

26-measure guitar tab for measures 26-29. Measure 26: D (0), A (0), G (0), B (4), A (4), D (4). Measure 27: D (2), A (2), G (2), B (2), A (2), D (2). Measure 28: D (0), A (0), G (0), B (0), A (0), D (0). Measure 29: D (0), A (4), G (4), B (4), A (4), D (2).

30

30-measure guitar tab for measures 30-33. Measure 30: D (2), A (0), G (2), B (2), A (0), D (0). Measure 31: D (0), A (2), G (2), B (2), A (0), D (2). Measure 32: D (0), A (2), G (0), B (2), A (2), D (2). Measure 33: D (0), A (2), G (0), B (2), A (2), D (2).

34

34-measure guitar tab for measures 34-37. Measure 34: D (0), A (0), G (0), B (4), A (4), D (4). Measure 35: D (2), A (2), G (2), B (2), A (2), D (2). Measure 36: D (0), A (0), G (0), B (0), A (0), D (0). Measure 37: D (0), A (4), G (4), B (4), A (4), D (2).

38

38-measure guitar tab for measures 38-41. Measure 38: D (0), A (0), G (0), B (4), A (4), D (4). Measure 39: D (2), A (2), G (2), B (2), A (2), D (2). Measure 40: D (0), A (0), G (0), B (0), A (0), D (0). Measure 41: D (0), A (4), G (4), B (4), A (4), D (2).

V.S.

2
42

Acoustic Guitar 2

6 7 2 | 0 2 2 4 2 0 | 0 0 0 2 2 | 0 2 2 0 | 6 6 7 2

T | 7 7 7 |

A | 2 2 | 2 2 | 0 0 | 2 | 4 2 7 7 7

B | 4 4 | 2 | 0 7 7 0 | 0 | 4 4

47

6 6 7 7 | 0 2 2 2 7 | 7 2 9 9 2 | 2 6 6 7 | 2 2 2

T | 0 4 4 6 | 0 0 0 0 6 | 6 0 7 7 0 | 0 7 | 2 2 4 0

A | 2 | 2 2 2 | 2 | 2 7 | 4 7 | 2 2 2

B | 0 | 0 | 0 | 4

52

2 2 2 2 | 2 2 2 2 0 | 6 6 7 2 | 0 0 0 4 2 |

T | 0 | 0 | 0 0 7 | 2 2 2 2

A | 2 2 2 2 | 2 2 2 | 4 2 7 | 2 2 2 2

B | 0 | 0 | 4 4 | 2 0 0

58

2 0 2 | 0 2 2 0 2 | 0 2 2 0 0 0 | 0 2 0 2

T | 0 | 0 2 2 0 | 6 7 2 2 | 0 2

A | 0 | 0 2 2 0 | 0 2 2 | 0 2 0 2

B | 0 | 0 2 2 0 | 6 7 2 2 | 4 2

63

0 0 0 4 2 2 | 2 2 2 2 2 2 2 | 2 0 2 4 4 2 | 4 2 0 2 2 2 2 2

T | 4 4 2 | 0 0 0 2 2 | 2 4 4 2 | 2 2 2 4 0 0

A | 2 4 4 4 | 2 2 2 2 2 2 2 | 2 4 4 4 4 | 4 4 4 2 2 2 4 2

B | 0 | 0 | 0 7

67

2 0 2 | 0 2 2 0 2 | 0 2 2 0 0 0 | 0 2 0 2

T | 0 2 2 0 | 6 7 2 2 | 4 2 0 2

A | 0 2 2 0 | 0 2 2 | 0 2 0 2

B | 0 2 2 0 | 6 7 2 2 | 4 2

71

0 0 0 4 2 2 | 2 2 2 2 2 2 2 | 2 0 2 4 4 2 | 4 2 0 2 2 2 2 2

T | 4 4 2 | 0 0 0 2 2 | 2 4 4 2 | 2 2 2 4 0 0

A | 2 4 4 4 | 2 2 2 2 2 2 2 | 2 4 4 4 4 | 4 4 4 2 2 2 4 2

B | 0 | 0 | 0 7

75

2 0 | 0 2 2 0 2 | 0 2 0 2 | 0 2 0 2

T | 0 2 2 0 | 6 7 2 2 | 4 2 0 2

A | 0 2 2 0 | 0 2 2 | 0 2 0 2

B | 0 2 2 0 | 6 7 2 2 | 4 2

79

0 0 0 4 2 2 | 2 2 2 2 2 2 | 0 0 4 4 2 | 4 0 0 0 4 2

T | 4 4 2 | 0 0 0 2 2 | 2 4 4 2 | 4 1 4 4 4

A | 2 4 4 4 | 2 2 2 2 2 2 2 | 2 4 4 4 4 | 4 7 4 4 4

B | 0 | 0 0 0 0 | 0 7

83

2 0 | 0 2 2 0 2 | 0 2 0 2 | 0 2 0 2

T | 0 2 2 0 | 6 7 2 2 | 4 2 0 2

A | 0 2 2 0 | 0 2 2 | 0 2 0 2

B | 0 2 2 0 | 6 7 2 2 | 4 2

Acoustic Guitar 2

87

Tablature for measure 87. Treble (T), Middle (A), and Bass (B) lines. Fingerings: 2 2, 2 2 2, 2 2, 2 2, 2 2, 2 2, 2 2, 2 2, 2 2, 2 2.

91

Tablature for measure 91. Treble (T), Middle (A), and Bass (B) lines. Fingerings: 6 7 2, 0 2 2, 0 0 0, 0 2 2, 0, 6 6 7 2, 7 7 7.

96

Tablature for measure 96. Treble (T), Middle (A), and Bass (B) lines. Fingerings: 6 6 7 7, 0 2 2 2 7, 7 2 0, 9 9 2, 2 6 6 7, 2 2 2, 4 4 6, 0 0 0 0 6, 6 0 7 7 0, 0 7, 2 2 4 0, 0 2 2 2, 2 2 2.

101

Tablature for measure 101. Treble (T), Middle (A), and Bass (B) lines. Fingerings: 2 2 2 2, 2 2 2 2, 0, 6 6 7 2, 0 0 0 4 2, 2 2 2 2, 2 2 2, 4 2 7, 2 2 2 2, 0, 0.

107

Tablature for measure 107. Treble (T), Middle (A), and Bass (B) lines. Fingerings: 2 0 2, 0 2 2 0 2, 0 2 2 0 0 0, 0 2 0 2, 0 2 2 0, 2 2 2.

112

Tablature for measure 112. Treble (T), Middle (A), and Bass (B) lines. Fingerings: 0 0 0 4 2 2, 0 2 2 2 2 2 2 2, 2 2 2 2 2, 2 0 2 4 4 2, 4 2 0 2 2 4 0 0, 2 4 4 4, 2 2 2 2 4 2, 4 4 4 7, 4 2.

116

Tablature for measure 116. Treble (T), Middle (A), and Bass (B) lines. Fingerings: 2 0, 0 2 2 0 2, 0 2 0 2, 0 2 0 2, 0 2 0 2, 0 2 2 0, 2 2.

120

Tablature for measure 120. Treble (T), Middle (A), and Bass (B) lines. Fingerings: 0 0 0 4 2 2, 0 0 0 0 2, 0 0 4 4 2, 4 0 0 0 4 2, 2 4 4 2, 2 4 4 4, 4 4 4 4, 4 7, 4 4.

124

Tablature for measure 124. Treble (T), Middle (A), and Bass (B) lines. Fingerings: 0 0 0, 0 0 0, 0 0 0, 0 0 0, 0 0 0, 2 2 2 2, 2 2 2 2, 2 2 2 2 2, 2 2 2 2 2 2 2, 2 2 2 2, 2 2 2.

129

Tablature for measure 129. Treble (T), Middle (A), and Bass (B) lines. Fingerings: 0 0 0, 0 0 0, 0 0 0, 0 0 0, 0 0 0, 2 2 2 2, 2 2 2 2, 2 2 2 2 2, 2 2 2 2, 2 2 2 2, 2 2 2 2, 4 4 4, 2 2, 2 2 2 2.

V.S.

T	0	0	0	0	0	0	0	0	0	0	0	0	0	0	0						
A	2	2	2	2	2	2	2	2	2	2	2	2	2	2	2	2	2				
B	0	0	0	0	0	0	0	0	0	0	0	4	4	4	2	2	2	0	0	0	0

139

T	0	0	0	0	0	0	0	0	0	0	0	0	0	0	0					
A	2	2	2	2	2	2	2	2	2	2	2	2	2	2	2	2				
B	0	0	0	0	0	0	4	4	4	4	2	2	2	2	0	0	0	0	0	0

144

T	0	0	0	0	0	0	2	2	2	2	2	2	0	0	0			
A	2	2	2	2	2	2	2	2	2	2	2	2	2	2	2			
B	4	4	4	4	4	4	2	2	2	2	2	0	0	0	0	0	0	0

150

T	2	2	0	2	0	2	0	2	0	0	2	0	0	2	4	2	2	0
A	2	2	2	2	0	2	2	0	2	2	2	2	2	4	2	2	2	0
B	6	6	6	6	0	2	2	7	4	2	2	2	0	0	0	0	0	0

154

T	2	2	2	2	2	2	2	2	2	0	0	4	4	2	4	2	0	2	2	4	2	2	2	0	2
A																									
B								2	4	4	4	4	4	4	4	2	4	4	4	4	4	0	2	2	2

158

T	0	2	2	0	2	0	2	2	0	0	2	0	0	2
A	2	2	2	2	0	2	2	2	2	2	2	2	2	2
B	6	6	6	6	0	2	2	2	4	2	2	0	0	0

162

T	2	2	4	4	0	4	2	2	2	2	2	0	0	0
A	2	2	2	2	2	2	2	2	2	2	2	2	2	2
B	4	4	4	4	4	4	4	4	4	2	2	2	2	2

Goo Goo Dolls - Name

Bass Guitar

♩ = 148,000153

9

17

26

35

42

47

53

60

69

78

V.S.

87

93

98

103

111

120

126

131

136

141

145

18