

Guido Horn - Aberbitt

♩ = 148,009277

Tenor Saxophone

Percussion

7-string Electric Guitar

7-string Electric Guitar

Electric Bass

Alto

Organ

♩ = 148,009277

Synth Strings

Orchestra Hit

Solo

Solo

ALL rights reserved.

4

Perc.

E. Gtr.
T
A
B

E. Bass

Syn. Str.

Solo

7

Perc.

E. Gtr.
T
A
B

E. Bass

Solo

9

Ten. Sax.

Perc.

E. Gtr.
T
A
B

E. Bass

Solo

Solo

Sie tref fen sich t4g lich Um vier

11

Ten. Sax.

Perc.

E. Gtr.

E. Bass

Solo

Solo

tel nach drei oh oh (Oh yeah)

13

Ten. Sax.

Perc.

E. Gtr.

E. Bass

Solo

Solo

Am Stamm tisch im Eck In der Kon

15

Ten. Sax.

Perc.

E. Gtr.

E. Bass

Solo

Solo

di to rei oh oh (Oh yeah)

17

Ten. Sax.

Perc.

E. Gtr.

E. Bass

Solo

Solo

Und bla senzum Sturm auf das Ku

23

Ten. Sax. 

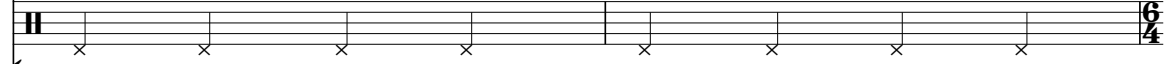
Perc. 

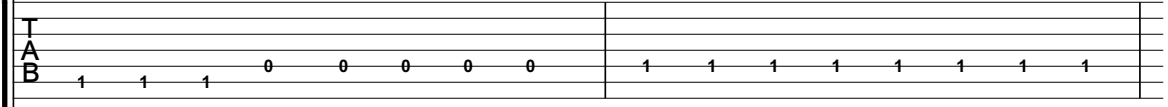
E. Gtr. 

E. Bass 

Solo 

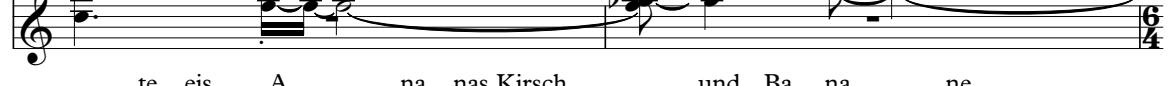
Solo 

te eis A na nas Kirsch und Ba na ne

25

Ten. Sax. 

Perc. 

E. Gtr. 

E. Bass 

Syn. Str. 

Orch. Hit 

Solo 

Solo 

A ber bit te mit Sah

26

Ten. Sax.

Perc.

E. Gtr.
T
A
B

E. Bass

A.

Solo

Solo

ne! (A ber bit te mit Sah

28

Ten. Sax.

Perc.

E. Gtr.
T
A
B

E. Bass

A.

Solo

Solo

ne!) Oh ja sie schwat

30

Ten. Sax.

Perc.

E. Gtr.
T
A
B

E. Bass

Solo

Solo

zen und schmat zen Dann ho len sie sich oh oh

32

Ten. Sax.

Perc.

E. Gtr.
T
A
B

E. Bass

A.

Solo

Solo

(Oh yeah) Noch But

34

Ten. Sax.

Perc.

E. Gtr.
T
A
B

E. Bass

Solo

Solo

ter creme tor te Und Bie nen stich oh oh

36

Ten. Sax.

Perc.

E. Gtr.
T
A
B

E. Bass

A.

Solo

Solo

(Oh yeah) Sie pu

38

Ten. Sax.

Perc.

E. Gtr.

E. Bass

Solo

Solo

sten und pru sten Fast geht nichtsmehr rein Nur ein

40

Ten. Sax.

Perc.

E. Gtr.

E. Bass

Solo

Solo

Mohren kopf hoch stens Denn Ord nung muЯ sein

42

Ten. Sax.

Perc.

E. Gtr.

E. Bass

Solo

Solo

Bei Mat hil de Ot ti lie Ma rie

44

Ten. Sax.

Perc.

E. Gtr.

E. Bass

Syn. Str.

Orch. Hit

Solo

Solo

und Li li ane Aberbit te mit Sah

46

Ten. Sax.

Perc.

E. Gtr.
T
A
B

E. Bass

A.

Solo

Solo

ne! (A ber bit te mit Sah

48

Ten. Sax.

Perc.

E. Gtr.
T
A
B

E. Bass

A.

Solo

Solo

ne!) Und das En

50

Ten. Sax.

Perc.

E. Gtr.
T
A
B

E. Bass

Solo

Solo

de vom Lied Hat wohl je der ge ahnt oh oh

52

Ten. Sax.

Perc.

E. Gtr.
T
A
B

E. Bass

A.

Solo

Solo

(Oh yeah) Der Tod

54

Ten. Sax.

Perc.

E. Gtr.
T
A
B

E. Bass

Solo

Solo

hat rei hum sie dort Ab ge saht oh oh

56

Ten. Sax.

Perc.

E. Gtr.
T
A
B

E. Bass

A.

Solo

Solo

(Oh yeah) Die Hin ter blie

58

Ten. Sax.

Perc.

E. Gtr.

E. Bass

Solo

Solo

be nen fan den VorSchmerz kei ne Wor te Mit Sa

60

Ten. Sax.

Perc.

E. Gtr.

E. Bass

Solo

Solo

cher und Lin zer und Mar zi pan tor te

62

Ten. Sax.

Perc.

E. Gtr.

E. Bass

Solo

Solo

Hielt als letz te Li li ane Ge treu

64

Ten. Sax.

Perc.

E. Gtr.

E. Bass

Solo

Solo

noch zur Fah ne

65

Ten. Sax.

Perc.

E. Gtr.

E. Bass

Syn. Str.

Orch. Hit

Solo

Solo

A ber bit te mit Sah

66

Ten. Sax.

Perc.

E. Gtr.

E. Bass

A.

Solo

Solo

ne! (A ber bit te mit Sah

68

Ten. Sax.

Perc.

E. Gtr.

E. Bass

A.

Syn. Str.

Solo

Solo

ne!)

70

Perc.

E. Gtr.

E. Gtr.

E. Bass

Syn. Str.

73

Perc.

E. Gtr.

E. Gtr.

E. Bass

Syn. Str.

Orch. Hit

Solo

76

Ten. Sax.

Perc.

E. Gtr.

E. Gtr.

E. Bass

Solo

Solo

Doch auch

78

Ten. Sax.

Perc.

E. Gtr. TAB

E. Gtr. TAB

E. Bass

Solo

Solo

mit Li li ane war es SchlieЯ lich vor bei oh oh

80

Ten. Sax.

Perc.

E. Gtr. TAB

E. Gtr. TAB

E. Bass

A.

Solo

Solo

(Oh yeah) Sie kipp

82

Ten. Sax.

Perc.

E. Gtr.

E. Bass

Solo

Solo

te vom Stuhl in der Kon di to rei Mh mh

84

Ten. Sax.

Perc.

E. Gtr.

E. Bass

A.

Solo

Solo

(Oh yeah!) Auf dem Grab

86

Ten. Sax.

Perc.

E. Gtr.

E. Bass

Solo

Solo

gab's statt Kru_z zen Ver zuck er te Tor ten Und

88

Ten. Sax.

Perc.

E. Gtr.

E. Bass

Solo

Solo

dePfar_rer be grub sie Mit r_h ren den Wor ten

90 $\text{♩} = 50,000000$

Ten. Sax.

Perc.

E. Gtr.

E. Bass

Org.

Solo

Solo

DaЯ der Herr gott dWeg In den Himmel bah ne

94 $\text{♩} = 90,002655$ $\text{♩} = 148,009277$

Ten. Sax.

Perc.

E. Gtr.

E. Bass

Org.

Solo

Solo

Aebit te mit Sah ne!

96

Ten. Sax.

Perc.

E. Gtr.

E. Bass

A.

Solo

Solo

(A ber bit te mit Sah ne!)

98

Ten. Sax.

Perc.

E. Gtr.

E. Bass

Solo

Solo

Noch ein Tass chen Kaf fee?

100

Ten. Sax.

Perc.

E. Gtr. T A B

E. Bass

A.

Solo

Solo

(A ber bit te mit Sah ne!)

102

Ten. Sax.

Perc.

E. Gtr. T A B

E. Bass

Org.

Solo

Solo

O der ein klei nes Bai ser?

104

Ten. Sax.

Perc.

E. Gtr.

E. Bass

A.

Org.

Solo

Solo

(A ber bit te mit Sah ne!) O desoll's

Detailed description of the musical score for measures 104-105: The score is written for a jazz ensemble. The Tenor Saxophone part features a melodic line with eighth and quarter notes. The Percussion part provides a steady rhythmic accompaniment with eighth notes. The Electric Guitar part is shown in TAB format, with fret numbers (0, 3) and a consistent eighth-note rhythm. The Electric Bass part plays a simple eighth-note bass line. The Alto Saxophone part has a melodic line with some grace notes. The Organ part has a few chords. The Solo parts consist of two staves with chords and some melodic fragments. The lyrics are '(A ber bit te mit Sah ne!) O desoll's'.

106

Ten. Sax.

Perc.

E. Gtr.

E. Bass

Org.

Solo

Solo

viel leicht noch ein e NuЯ eck e sein?

Detailed description of the musical score for measures 106-107: The score continues with the same ensemble. The Tenor Saxophone part has a more rhythmic, eighth-note pattern. The Percussion part continues with eighth notes. The Electric Guitar part has a similar eighth-note rhythm with fret numbers (0, 3, 5, 7). The Electric Bass part plays a steady eighth-note line. The Alto Saxophone part is mostly silent. The Organ part has a few chords. The Solo parts consist of two staves with chords and some melodic fragments. The lyrics are 'viel leicht noch ein e NuЯ eck e sein?'.

108

Ten. Sax.

Perc.

E. Gtr.

E. Bass

A.

Org.

Solo

Solo

(A ber bit te mit Sah ne!) One

110

Ten. Sax.

Perc.

E. Gtr.

E. Gtr.

E. Bass

Org.

Solo

Solo

two threelet's go!

113

Perc.

E. Gtr.

E. Gtr.

E. Gtr.

E. Bass

Solo

12 15 12 10 7 5 3 0 5 0 3 3 7 7 15 10 7 7 15 10 7 7 20 15 12 7 3 24 19 16

116

Perc.

E. Gtr.

E. Gtr.

E. Bass

Solo

118

Perc.

E. Gtr.

E. Gtr.

E. Bass

Solo

8 8 7 3 7 7 3 3 7 9 7 9 9 9 7 9 7 9 7 9 9 9 7 9

121

Perc.

E. Gtr.

E. Gtr.

E. Gtr.

E. Bass

Solo

124

Perc.

E. Gtr.

E. Gtr.

E. Bass

Solo

126

Ten. Sax.

Perc.

E. Gtr.

E. Gtr.

E. Bass

Solo

Solo

And I like it I like it I like

128

Ten. Sax.

Perc.

E. Gtr.

E. Bass

Solo

Solo

it I like it I la la la like it la

130

Ten. Sax.

Perc.

E. Gtr.

E. Bass

Solo

Solo

la la like Here we go

131

Ten. Sax.

Perc.

E. Gtr.

E. Bass

Solo

Solo

rock in' all o ver the world.

133

Ten. Sax.

Perc.

E. Gtr.

E. Bass

Solo

Solo

And I like

135

Ten. Sax.

Perc.

E. Gtr.

E. Bass

Solo

Solo

it I like it I like it I like it I la la la like it la

138

Ten. Sax.

Perc.

E. Gtr.

E. Bass

Solo

Solo

la la like Herewe go rock in' all o ver the world.

141

Ten. Sax.

Perc.

E. Gtr.

E. Gtr.

E. Bass

Solo

143

Perc.

E. Gtr.

E. Gtr.

E. Bass

Solo

146

Perc.

E. Gtr.

E. Gtr.

E. Bass

Solo

149

Perc.

E. Gtr.

E. Gtr.

E. Bass

Solo

151

Perc.

E. Gtr.

E. Gtr.

E. Bass

Solo

153

Perc.

E. Gtr.

E. Gtr.

E. Bass

Solo

155

Perc.

E. Gtr.

E. Gtr.

E. Bass

Solo

158

Perc.

E. Gtr.
T
A
B

E. Gtr.
T
A
B

E. Bass

Solo

160

Perc.

E. Gtr.
T
A
B

E. Gtr.
T
A
B

E. Bass

Solo

161

Ten. Sax.

Perc.

E. Gtr.

E. Gtr.

E. Bass

A.

Org.

Syn. Str.

Orch. Hit

Solo

Solo

Guido Horn - Aberbitt

Tenor Saxophone

♩ = 148,009277

V.S.

Tenor Saxophone

46

50

54

58

61

65

69

8

80

84

88

$\text{♩} = 50,000000$

Guido Horn - Aberbitt

Percussion

♩ = 148,009277

4

9

14

19

25

29

34

39

45

49

6/4

6/4

6/4

6/4

V.S.

Percussion

54

59

65

69

73

78

83

88

95

100

105

110

116

121

126

130

135

141

146

151

4

156

Percussion

160

161

Guido Horn - Aberbitt

7-string Electric Guitar

♩ = 148,009277

5

E																			
B																			
G																			
D																			
A																			
E																			
A																			

8

T																			
A																			
B																			

10

T																			
A																			
B																			

12

T																			
A																			
B																			

14

T																			
A																			
B																			

16

T																			
A																			
B																			

19

T																			
A																			
B																			

21

T																			
A																			
B																			

23

T																			
A																			
B																			

26

T																			
A																			
B																			

V.S.

T																			
A																			
B																			

7-string Electric Guitar

T				1		1	1			1			
A	2	3	1	1	3	1	1			3	1	3	1
B	1	1	1	1	1	1	1	1	1	1	1	1	1

30

T				1		1				1			
A		3		1		3				3		3	3
B	1	1	1	1	1	1	1	1	1	1	1	1	1

32

T				3		1		3	1				
A		3		3	3	3	3	3	3			3	3
B	1	1	1	1	1	1	1	1	1	1	1	1	1

34

T				3		1		3	1				
A		3		3		3		3	3			3	3
B	1	1	1	1	1	1	1	1	1	1	1	1	1

36

T				3		1		3	1				
A		3		3	3	3	3	3	3			3	3
B	1	1	1	1	1	1	1	1	1	1	1	1	1

39

T				1		3	1			3	1	1	3	3
A		3		3		3	3			3	3	3	3	3
B	1	1	1	1	1	1	1	1	1	1	1	1	1	1

41

T				3		5	5	3	3		5			
A		1		5		8	1	1			5			
B	3	3	3	3	3	3	3	3	3	3	3	3	3	3

43

T														
A														
B	1	1	1	0	0	0	0	0	1	1	1	1	1	1

46

T				1	1			1					
A	2	3	1	1	1	3	1			3	1	3	1
B	1	1	1	1	1	1	1	1	1	1	1	1	1

48

T				1		1	1			1			
A	2	3	1	1	3	1	1			3	1	3	1
B	1	1	1	1	1	1	1	1	1	1	1	1	1

1 2 3

T				0	0	3	3	0	3
A	3	3	3	0	0	3	3	0	3
B	1	1	1	3	3	3	3	3	3

75

T	0	3	0	0	0	3	0	3	3
A	3	3	3	3	3	3	3	3	3
B	3	3	3	3	3	3	3	3	3

77

T	0	3	3	1	0	3	0	3	0	1
A	3	0	0	5	0	0	0	0	0	0
B	3	3	3	3	3	3	3	3	3	3

80

T	5	3	1	1	1	1	5	3	0	3
A	5	3	0	0	0	0	0	0	0	0
B	3	3	3	3	3	3	3	3	3	3

82

T	0	3	0	3	0	3	0	1
A	0	0	0	0	0	0	0	0
B	3	3	3	3	3	3	3	3

84

T	5	3	1	1	1	1	3	0	3	3	0	3	5	3	5
A	5	3	0	0	0	0	0	0	0	0	0	0	5	1	3
B	3	3	3	3	3	3	3	3	3	3	3	3	3	3	3

87

T	3	0	3	0	3	5	3	3	5	5	1
A	0	0	0	0	0	0	0	0	0	0	0
B	3	3	3	3	3	3	3	3	3	3	3

89

♩ = 50,000000

T	5	7	7	5	5	7	5	2	0				
A	3	7	7	3	3	7	0	0	7	0			
B	0	0	0	0	0	0	0	0	7	0			

94

♩ = 90,000000

T	0	0	3	3	0	3	0	3	0	3	0	3
A	0	0	3	3	3	3	0	3	0	3	0	3
B	3	3	3	3	3	3	3	3	3	3	3	3

97

T	0	3	3	0	3	3	0	3	3	0	3
A	0	3	0	0	0	0	0	0	0	0	0
B	3	3	3	3	3	3	3	3	3	3	3

T	0	0	3	3	0	3	0	3	0	3
A	0	0	3	3	0	3	0	3	0	3
B	3	3	3	3	3	3	3	3	3	3

101

T	0	0	3	3	0	3	3	0	3	0
A	0	0	3	3	0	3	3	0	3	0
B	3	3	3	3	3	3	3	3	3	3

103

T	0	0	3	3	0	3	0	3	0	3
A	0	0	3	3	0	3	0	3	0	3
B	3	3	3	3	3	3	3	3	3	3

105

T	0	0	3	3	0	3	3	0	3	0
A	0	0	3	3	0	3	3	0	3	0
B	3	3	3	3	3	3	3	3	3	3

107

T	0	0	3	3	0	3	0	3	0	3
A	0	0	3	3	0	3	0	3	0	3
B	3	3	3	3	3	3	3	3	3	3

109

T	0	0	3	3	0	3	3	0	3	0	2	0	0	0	0
A	0	0	3	3	0	3	3	0	3	0	4	0	0	0	0
B	3	3	3	3	3	3	3	3	3	3	3	3	3	3	3

112

T	0	0	0	0	0	1	1	1	1	1	2	2	2	2	2	3	3	0	3	3
A	0	0	0	0	0	0	0	0	0	0	0	0	0	0	0	0	0	0	0	0
B	3	2	2	2	2	3	3	3	3	3	4	4	4	4	4	4	3	3	3	3

116

T	3	3	3	3	3	3	3	3	3	3	3	0	3	0	0	0	0	0	0	0
A	4	4	4	4	4	4	4	4	4	4	4	4	4	4	4	4	4	4	4	4
B	5	5	5	5	5	5	5	5	5	5	5	5	5	5	5	5	5	5	5	5

119

T	2	0	0	0	0	0	0	0	0	0	1	1	1	1	1	2	2	2	2	2
A	4	0	0	0	0	0	0	0	0	0	0	0	0	0	0	0	0	0	0	0
B	3	3	3	3	3	3	3	3	3	3	3	3	3	3	3	4	4	4	4	4

123

T	3	3	0	3	3	3	3	3	3	3	3	3	3	3	3	3	3	3	3	3
A	0	0	0	0	0	0	0	0	0	0	0	0	0	0	0	0	0	0	0	0
B	4	3	3	3	3	3	3	3	3	3	3	3	3	3	3	3	3	3	3	3

V.S.

Measure	T	A	B
1	3 3 0 3	0 0 0 0 0 0 0 0	3 3 3 3 3 3 3
2		0 0	3 3
3		0	3
4		0 3 0	3 3 3 1
5			5 3
6			

Guido Horn - Aberbitt

7-string Electric Guitar

$\text{♩} = 148,009277$

24 **19**

46

19 **6**

74

3 7 12 12 7 10 10 7 5 3 0 3 3 19 19 19 19 15

77 $\text{♩} = 50,000000$

17 15 12 15 15 10 15 15 **12**

94 $\text{♩} = 90,0108,069277$

15

0 3 5 7 3 0 3 3 5 3 7 3 0 3 12

113

12 15 12 10 7 5 3 0 5 0 3 3 7 7 15 10 7 7 15 10 7 7 20 15 12 7 3 3
24 19 16

116

7 3 5 5 5 3 0 7 7 7 7 8 8 8 7 7 3 8 8 7 3 7 7 7 9 7 9 9 9 7 9

120

7 9 7 9 9 9 7 9 8 10 8 10 10 10 8 10 9 9 9 9 15 9 15 15
12 18 15

123

15 15 10 8 6 7 10 15 15 15 15 15 10 6 8 8
15 15 15 13 11

125

8 3 3 15 15 **15**
15 15

2 142

7-string Electric Guitar

	15	15	15 10	15	15	15	15	15	15	15	15	15	15	15	15	15	15
T	15	15	13	15	15	15	15	15	15	15	15	15	15	15	15	15	15
A																	
B																	

145

	15	10	8	15	15	3	19	19	15	15	13	15	13	15	13	15	13
T	15																
A																	
B																	

148

	18	15	13	10	8	10	10	10	6	3	6	8	6	27	27	10	10
T							18										
A							22										
B																	

151

	18	15	13	15	18	15	13	15	20	15	13	15	20	15	13	15	15	15	18	15	13	15	18	15	13	15	18	15	13	15
T																														
A																														
B																														

153

	18	15	13	15	18	15	13	15	18	15	13	15	18	15	13	15	15	15	10	8	6	3	1
T																			23	18			
A																			27	22			
B																							

155

	13	13	13	13	13	10	10	10	8	8	8	3	3	3	15	15
T	15	15	15	15	15											
A																
B																

159

						15	15	15	15	20	15
T											
A										24	
B											

161

	10	8	10	10	6	6	8	8	3	3	3	0	0	0	0	0	0
T																	
A																	
B																	

5 6 ?

Guido Horn - Aberbitt

Electric Bass

♩ = 148,009277

5

9

13

17

20

24

27

31

35

39

V.S.

43

46

50

54

58

61

65

68

73

77

81

85

88

♩ = 50,000000

94

♩ = 90,000000

99

103

107

111

115

119

V.S.

123

127

131

135

139

143

147

151

155

159

Guido Horn - Aberbitt

Alto

2

Alto

108

53

Guido Horn - Aberbitt

Organ

♩ = 148,009277

24 19 19 19

46

♩ = 50,000000

19 19 25 25 25

93

♩ = 90,008655277

8 8 8 8

105

8 8 8 8

110

52 52 52

Guido Horn - Aberbitt

Synth Strings

♩ = 148,009277

5

19

26

19

19

65

3

71

75

16

♩ = 50,000000

94

♩ = 90,0048,509277

68

Orchestra Hit

Guido Horn - Aberbitt

♩ = 148,009277

24 19

45

19

66

7 16

91

♩ = 50,000000 ♩ = 90,100,000,277

68

Guido Horn - Aberbitt

Solo

♩ = 148,009277

5

9

13

17

21

25

27

31

36

40

V.S.

Solo

121

125

128

131

133

136

140

144

148

152

156

160

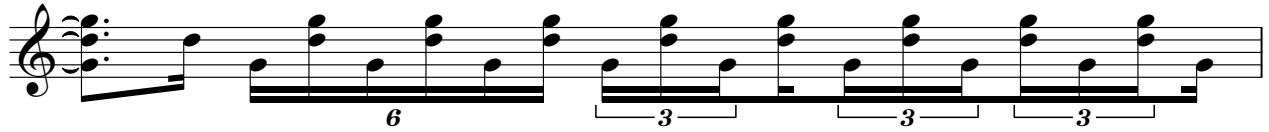

161

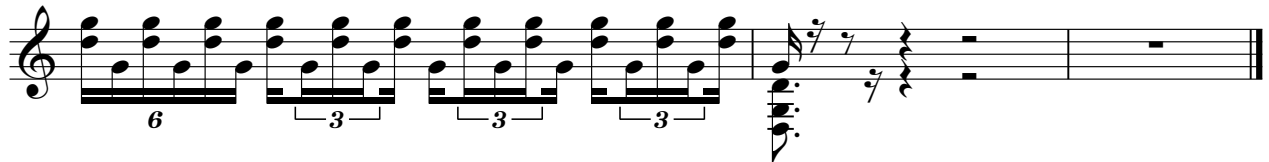

Guido Horn - Aberbitt

Solo

♩ = 148,009277

8

ALL rights reserved. Sief feich Uier rable ohoh (Oyah) Stamm

14

tis on kien dteiohoh (Oyah) Uth s amnk su chert Aschw htr Jndf

21

SaBaer. Au ffa ch teisA h assch unda ne Ab mit Sah ne!

27

(Aebitt mit Sah ne!) Ob wat zum d rimo lesichohoh (Olyeah)

33

Ncht am rten Bie nestichohoh (Olyeah) Sipu stendigt

39

nicht in Neim M d n p f d e n n O r d e n h B e i l d e t r i l i e u n d i a n e A b m i t S a h

46

ne! (Aebitt mit Sah ne!) Und an der Heu d e g a n o h o h

52

(Olyeah) Die d h a r u m i e A b g e h m h o h (Olyeah)

57

Die Hinte blie b e f a n d S t u r m z e n W o r t e M i s a c h e n d i n z e r u n d M a z i a t o r t e

62

H i e l s l e t z e L i l i a n e G r e u n o z i f a h n e A b m i t S a h n e !

67 8

(Aebittemit Sah ne!) Doch mit Liaweschliheioh

80

(Oeah) Siep tsmlhén dieMlh (Oeah!) Afab

86 ♩ = 50,000000

galszvrck erTon Und Hagen sie Mit rnhwren Daher Herr gweg lhen

93 ♩ = 90,00165009277 2

Hilhe Aisahn ne! (Aebittemit Sah ne!) NochKuffe?

100 2

(Aebittemit Sah ne!) OerikleBier? (Aebittemit Sah ne!) Oel's

106 16

veridnuck ein? (Aebittemit Sah ne!) One two thre't's go!

126 2

Andke itlike itlike itlike it I la lalikeit la lalike ergo rock inall overthe world.

134

Andlike it Ilike it Ilike it Ilike it I la la llike it la la llike Hergo

139 23

rock in' all o ver the world.