

# Guido Horn - Babydubi

♩ = 64,000000

ALL rights reserved.

4

Perc.

Mar.

J. Gtr.

FM

Solo

Ich dich vorher

7

Perc.

Mar.

J. Gtr.

FM

Solo

geseh'n. War um kannich es kaum

9

Perc.

Mar.

J. Gtr.

FM

Solo

versteh'n? In mei nemHerz warst

11

Perc.

Mar.

J. Gtr.

FM

Solo

immer Du mmh Am U fer der Er in ne rung.

13

Perc.

Mar.

J. Gtr.

E. Bass

FM

Solo

Wenmaich trifft und hat sich

19

21

Oh Ba by Du bisnichtal lei

27

ne. Du darfst nicht weinen Denn bei mir bist Du zu Haus'.

30

Viel von einander Mann

Wasnanin Dei nen Augen liest.

Oh Ba by

39

Perc.

Mar.

J. Gtr.

E. Bass

FM

Syn. Str.

Solo

Ba by Du bist nicht al- lei ne Mit all Deiner Lie- be

41

Perc.

Mar.

J. Gtr.

E. Bass

FM

Syn. Str.

Solo

men Mit all Deiner Lie- be oh oh oh

43

oh Ba by Dubisnichtal lei ne. Du darfst doch nicht wei

45

nen Denn bei mir bist Du zuHaus'.

47

49

51

53

55

57

59

Oh Ba

63

Perc.

Mar.

J. Gtr.

E. Bass

FM

Syn. Str.

Solo

by Du bist nicht al lei ne Mit all Deinen

65

Perc.

Mar.

J. Gtr.

E. Bass

FM

Syn. Str.

Solo

Träu men Mit all Deiner Lie be oh.

67

Perc.

Mar.

J. Gtr.

E. Bass

FM

Syn. Str.

Solo

Ba by Du bisnichtal lei ne. Du darfstdochnichtwei

69

Perc.

Mar.

J. Gtr.

E. Bass

FM

Syn. Str.

Solo

nen Denn bei mir bist Du zuHaus'.

71

Ooh Ba by Du bist nicht al lei ne Mit all Deiner Du

73

men Mit all Deiner Lie be Oh gib' mir Deiner Lie be. Ba

75

Perc.

Mar.

J. Gtr.

E. Bass

FM

Syn. Str.

Solo

by Du bisnichal lei ne. Dularfstochmichtwei

77

Perc.

Mar.

J. Gtr.

E. Bass

FM

Syn. Str.

Solo

Solo

nen Denn bei mir bisDu zu Haus'.

97

Perc. Mar. J. Gtr. E. Gtr. E. Bass A. FM Syn. Str. Vc. Solo Solo

# Guido Horn - Babydubi

## Percussion

♩ = 64,000000

5

8

10

12

15

17

19

21

23

V.S.

2

Percussion

25

27

30

33

35

37

39

41

43

45

47 

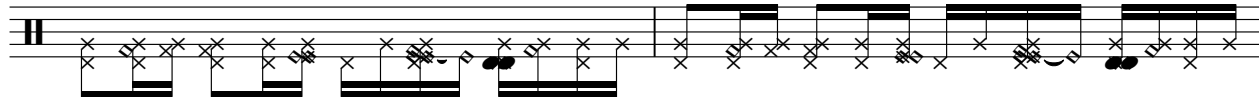

49

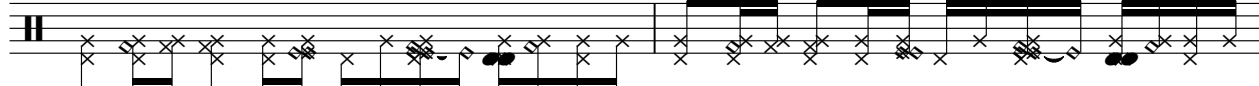

51 

53

55 

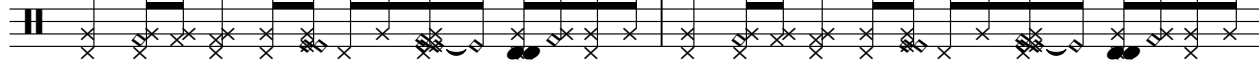

57

59 

61

64

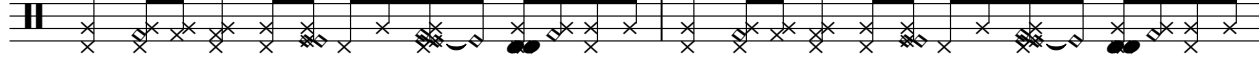

66 

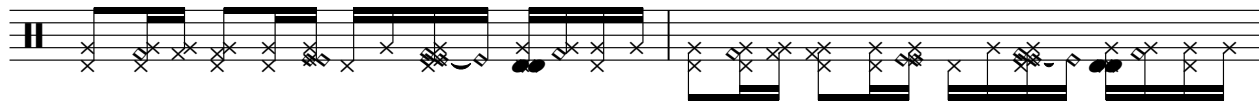

V.S.

68

70

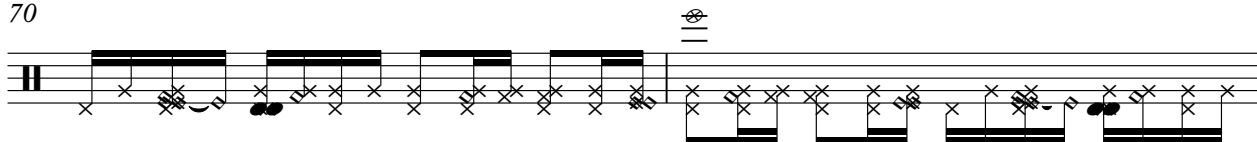

72

74

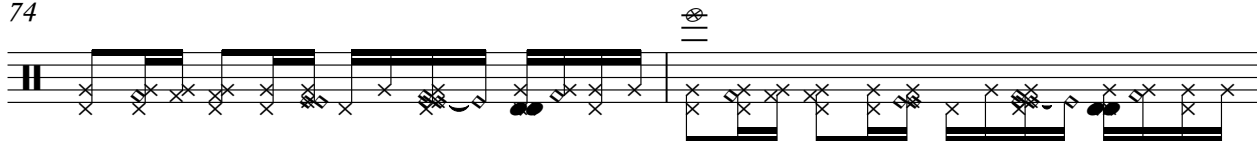

76

79

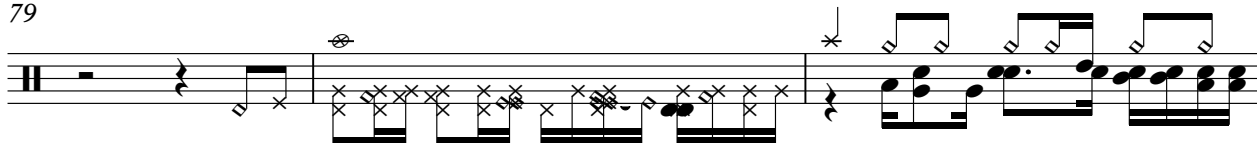

82

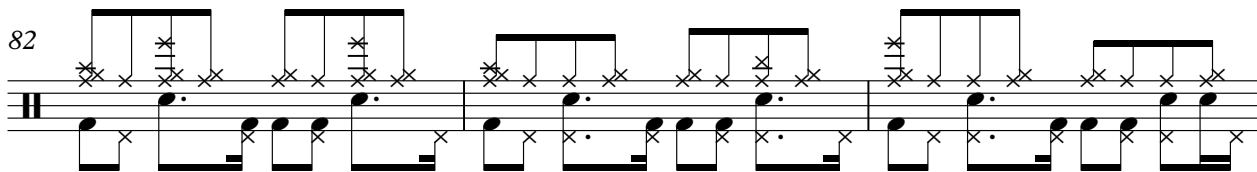

85

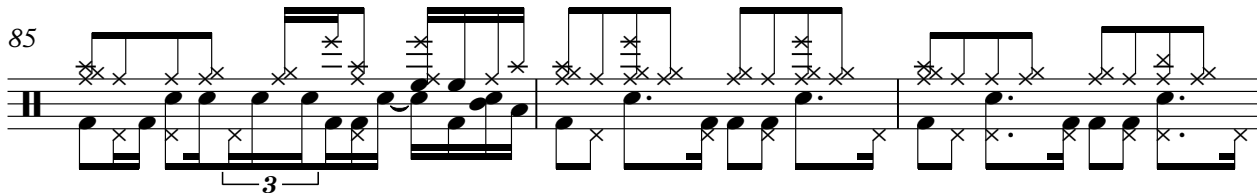

88

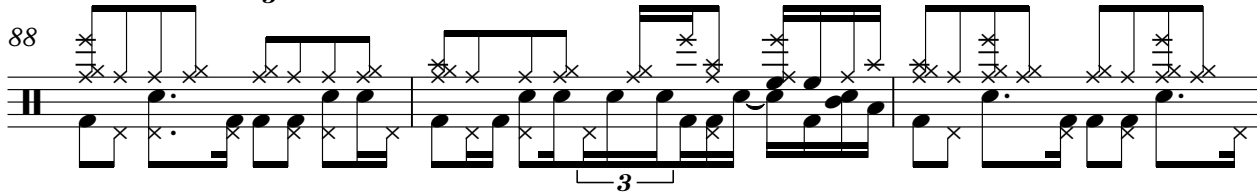

91

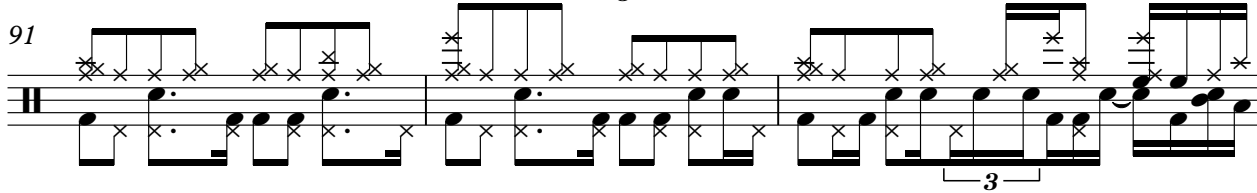

Percussion

94

97

Marimba

Guido Horn - Babydubi

♩ = 64,000000

7

12

17

22

26

31

36

41

46

51

56

61

66

Marimba

71

76

♩ = 64,000000

4

6

8

10

12

15

17

19

21

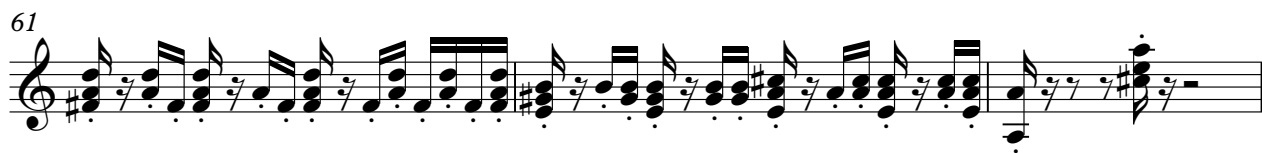

V.S.

66

68

70

72

74

76

80

♩ = 64,000000

28 52

83

88

92

96

2 93

### 7-string Electric Guitar

95

97

♩ = 64,000000

10

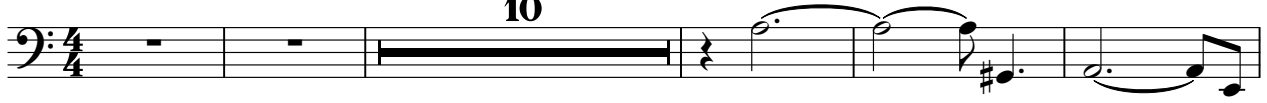

16

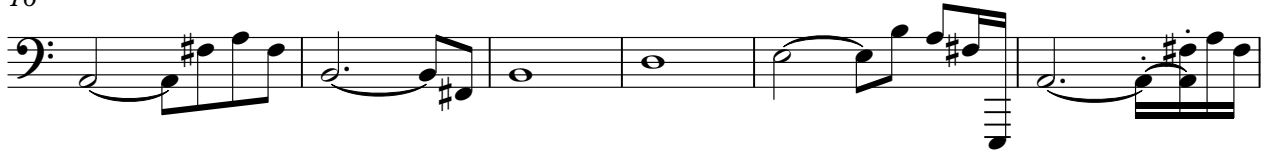

22

26

30

36

41

45

49

53

V.S.

57

61

65

69

73

77

83

87

91

95

# Guido Horn - Babydubi

Alto

♩ = 64,000000

16

8

2/4

4/4

30

5

17

56

61

36

♩ = 64,000000

5

5

9

12

16

20

23

26

30

34

38

40

43

46

64

67

71

74

77

79

**18**

**18**

Synth Strings

Guido Horn - Babydubi

♩ = 64,000000

20

27

6

39

47

55

62

70

77

81

17

Violoncello

Guido Horn - Babydubi

♩ = 64,000000

13

20

34

Solo

Guido Horn - Babydubi

♩ = 64,000000

28 48

79

82

16

# Guido Horn - Babydubi

Solo

♩ = 64,000000

5

ALL rights reserved. ~~Ich~~ ~~bin~~ ~~vor~~ ~~ge~~ ~~n~~. ~~Was~~ ~~ich~~ ~~sum~~ ~~ste~~ ~~n~~? ~~Ich~~ ~~bin~~ ~~erst~~

11

2

~~in~~ ~~der~~ ~~mh~~ ~~A~~ ~~ber~~ ~~E~~ ~~in~~ ~~e~~ ~~W~~ ~~er~~ ~~l~~ ~~ie~~ ~~b~~ ~~Was~~ ~~ich~~ ~~h~~ ~~abe~~ ~~ge~~ ~~bt~~ ~~D~~ ~~ann~~ ~~ge~~ ~~w~~ ~~an~~

19

fiht ~~Ich~~ ~~bin~~ ~~ge~~ ~~n~~. Oh ~~B~~ ~~a~~ ~~by~~ ~~D~~ ~~u~~ ~~sch~~ ~~i~~ ~~ne~~ ~~M~~ ~~en~~ ~~u~~ ~~men~~ ~~M~~ ~~e~~ ~~re~~ ~~be~~. ~~B~~ ~~a~~

26

by ~~D~~ ~~u~~ ~~sch~~ ~~i~~ ~~ne~~. ~~D~~ ~~u~~ ~~sch~~ ~~i~~ ~~nen~~ ~~D~~ ~~e~~ ~~n~~ ~~i~~ ~~r~~ ~~b~~ ~~i~~ ~~s~~ ~~D~~ ~~u~~ ~~s~~ ~~H~~ ~~a~~ ~~u~~ ~~s~~ ~~'~~. ~~K~~ ~~lein~~ ~~er~~ ~~M~~ ~~ann~~

33

~~D~~ ~~e~~ ~~n~~ ~~u~~ ~~we~~ ~~h~~ ~~g~~ ~~an~~. ~~D~~ ~~u~~ ~~sch~~ ~~i~~ ~~er~~ ~~s~~ ~~ch~~ ~~r~~ ~~e~~ ~~it~~ ~~W~~ ~~as~~ ~~ich~~ ~~h~~ ~~abe~~ ~~st~~. Oh ~~B~~ ~~a~~ ~~by~~ ~~D~~ ~~u~~ ~~sch~~ ~~i~~ ~~ne~~

40

~~D~~ ~~u~~ ~~sch~~ ~~i~~ ~~nen~~ ~~D~~ ~~e~~ ~~n~~ ~~i~~ ~~r~~ ~~b~~ ~~i~~ ~~s~~ ~~D~~ ~~u~~ ~~s~~ ~~H~~ ~~a~~ ~~u~~ ~~s~~ ~~'~~. ~~K~~ ~~lein~~ ~~er~~ ~~M~~ ~~ann~~

46

9

bis ~~D~~ ~~u~~ ~~s~~ ~~H~~ ~~a~~ ~~u~~ ~~s~~ ~~'~~.

62

Oh ~~B~~ ~~a~~ ~~by~~ ~~D~~ ~~u~~ ~~sch~~ ~~i~~ ~~ne~~ ~~M~~ ~~en~~ ~~u~~ ~~men~~ ~~M~~ ~~e~~ ~~re~~ ~~be~~ ~~oh~~. ~~B~~ ~~a~~ ~~by~~ ~~D~~ ~~u~~ ~~sch~~ ~~i~~ ~~ne~~. ~~D~~ ~~u~~ ~~sch~~ ~~i~~ ~~nen~~

69

~~D~~ ~~u~~ ~~sch~~ ~~i~~ ~~nen~~ ~~D~~ ~~e~~ ~~n~~ ~~i~~ ~~r~~ ~~b~~ ~~i~~ ~~s~~ ~~D~~ ~~u~~ ~~s~~ ~~H~~ ~~a~~ ~~u~~ ~~s~~ ~~'~~. ~~O~~ ~~oh~~ ~~B~~ ~~a~~ ~~by~~ ~~D~~ ~~u~~ ~~sch~~ ~~i~~ ~~ne~~ ~~M~~ ~~en~~ ~~u~~ ~~men~~ ~~M~~ ~~e~~ ~~re~~ ~~be~~ ~~Oh~~ ~~g~~ ~~u~~ ~~t~~ ~~B~~ ~~a~~

75

20

by ~~D~~ ~~u~~ ~~sch~~ ~~i~~ ~~ne~~. ~~D~~ ~~u~~ ~~sch~~ ~~i~~ ~~nen~~ ~~D~~ ~~e~~ ~~n~~ ~~i~~ ~~r~~ ~~b~~ ~~i~~ ~~s~~ ~~D~~ ~~u~~ ~~s~~ ~~H~~ ~~a~~ ~~u~~ ~~s~~ ~~'~~.