

Guido Horn - Guildoha

♩ = 133,014099

ALL rights reserved.

Guil

5

Cl.

Harm.

Perc.

E. Bass

FM

Syn. Str.

Solo

do hat Euch lieb. Uwdnn's auch mal TrÄ nen gibt Kommt rь

9

Cl.

Harm.

Perc.

E. Bass

FM

Syn. Str.

Solo

lurd singt fürEuchLie der. Guil do hat Euch lieb.

13

Bar. Tpt.  
Perc.  
J. Gtr.  
E. Gtr.  
E. Bass  
Organ  
FM  
Syn. Str.

16

Bar. Tpt.  
Perc.  
J. Gtr.  
E. Gtr.  
E. Bass  
Organ  
FM

19

Cl.

Bar. Tpt.

Perc.

J. Gtr.

E. Gtr.

E. Bass

FM

Syn. Str.

Solo

Es gab ei ne Zeit Ei ne Zeit

23

Cl.

Perc.

J. Gtr.

J. Gtr.

E. Bass

FM

Solo

vol ler Zart lich keit Davur dknud delbldknut schen und lie ben Im

27

Cl.

Perc.

J. Gtr.

J. Gtr.

E. Gtr.

E. Bass

A.

FM

Syn. Str.

Solo

mer groß ge schrie ben. Ich denk' gern'zu rück. An die Zeit

31

Cl.

Tbn.

Perc.

J. Gtr.

J. Gtr.

E. Gtr.

E. Bass

FM

Syn. Str.

Solo

vollHar mo nie und Glück Alsich tag lichin ein Po e sie al bahnrieb Piep

35

Cl.

Bar. Tpt.

Tbn.

Perc.

J. Gtr.

E. Gtr.

E. Bass

A.

Organ

FM

Syn. Str.

Solo

piep piep ich hab' Dich lieb. Guil do hat Euch lieb.

38

Cl.

Perc.

J. Gtr.

E. Gtr.

E. Bass

FM

Solo

Undenn's auch mal Trä nen gibt Kommer rь

41

Cl.

Bar. Tpt.

Perc.

J. Gtr.

E. Gtr.

E. Bass

FM

Syn. Str.

Solo

berund singt für Euch Lie der. Guil do hat Euch lieb.

44

Cl.

Bar. Tpt.

Perc.

J. Gtr.

E. Gtr.

E. Bass

A.

FM

Syn. Str.

Solo

Immer wie der In mei ner klei nen Welt In der der ei ne zumande ren hAlt

48

Cl. Perc. J. Gtr. E. Bass FM Solo

Undn der Deine Tra nen nicht lb gen Ler nen Trau me flie

52

Cl. Perc. J. Gtr. E. Gtr. E. Bass A. FM Syn. Str. Solo

gen. Da war' ich so gern'. WArtenSter nenichmehr all zu fern.

56

Cl.

Tbn.

Perc.

J. Gtr.

J. Gtr.

E. Gtr.

E. Bass

FM

Syn. Str.

Solo

Und von dort schickh Euch Mei nen Lie bes be weis: NuЯ

59

Cl.

Bar. Tpt.

Tbn.

Perc.

J. Gtr.

E. Gtr.

E. Bass

A.

Organ

FM

Syn. Str.

Solo

ec ken und Him beer eis. Guil do hat Euch lieb.

62

Cl.

Perc.

J. Gtr.

E. Gtr.

E. Bass

FM

Solo

Undenn's auch mal Trā nen gibt Kommer rь

65

Cl.  
Bar. Tpt.  
Perc.  
J. Gtr.  
E. Gtr.  
E. Bass  
FM  
Syn. Str.  
Solo

berund singt für Euch Lie der. Guil do hat Euch lieb.

68

Cl.  
Bar. Tpt.  
Perc.  
Tub. B.  
J. Gtr.  
E. Gtr.  
E. Bass  
A.  
FM  
Syn. Str.  
Solo

Im mer wie der.

71

Cl.

Bar. Tpt.

Perc.

Tub. B.

J. Gtr.

E. Gtr.

E. Bass

A.

FM

Syn. Str.

Solo

Ich denk' gern'zu

74

Cl.

Tbn.

Perc.

J. Gtr.

J. Gtr.

E. Gtr.

E. Bass

A.

FM

Syn. Str.

Solo

гльк An die Zeit volHar mo nie und Gльк Alsich tag lich ein Po e sie

78

Cl.

Bar. Tpt.

Tbn.

Perc.

J. Gtr.

E. Gtr.

E. Bass

A.

FM

Solo

al bschrieb Piep piep piep ich hab' Dich lieb. Guil

81

Cl.

Bar. Tpt.

Perc.

J. Gtr.

E. Gtr.

E. Bass

Organ

FM

Syn. Str.

Solo

do hat Euch lieb. Und wenn's auch mal Tränen gibt

84

Cl.

Perc.

J. Gtr.

E. Gtr.

E. Bass

FM

Solo

Komm er rü berund singt für Euch Lie der. Guil

87

Cl.

Bar. Tpt.

Perc.

J. Gtr.

E. Gtr.

E. Bass

A.

FM

Syn. Str.

Solo

do hat Euch lieb. Im mer wie der immer wie der. Guil

90

Cl.

Bar. Tpt.

Perc.

J. Gtr.

E. Gtr.

E. Bass

A.

Organ

FM

Syn. Str.

Solo

do hat uns lieb. Im mer wie **Heg** Guil do hat Euch lieb.

93

Cl.

Perc.

J. Gtr.

E. Gtr.

E. Bass

A.

FM

Solo

immer wie der. Guil do hat uns lieb. Im mer wie d'hey Guil

♩ = 109,008263

96

Cl.

Harm.

Bar. Tpt.

Tbn.

Perc.

Tub. B.

J. Gtr.

J. Gtr.

E. Gtr.

E. Bass

A.

Organ

FM

Syn. Str.

Solo

do hat Euch lieb.

♩ = 109,008263

# Guido Horn - Guildoha

Clarinet in B $\flat$

$\text{♩} = 133,014099$

4

9

13

24

29

33

37

41

45

49

V.S.

54

58

62

66

74

78

82

86

91

95

♩ = 109,008263

Harmonica

Guido Horn - Guildoha

♩ = 133,014099

9

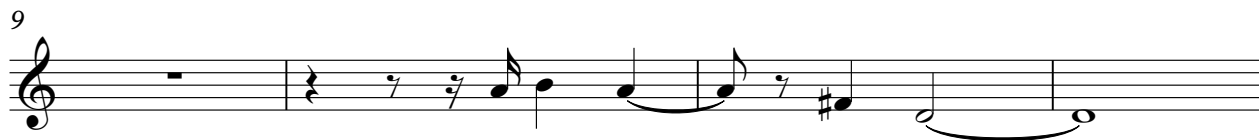

13

♩ = 109,008263

84

2

2

Baroque Trumpet

Guido Horn - Guildoha

♩ = 133,014099

12 3

19

13 p p

37

5 14 p

60

5 2

71

6 p p

82

5

♩ = 109,008263

91

5 2

Trombone

Guido Horn - Guildoha

♩ = 133,014099

**31**

**36**

**19**

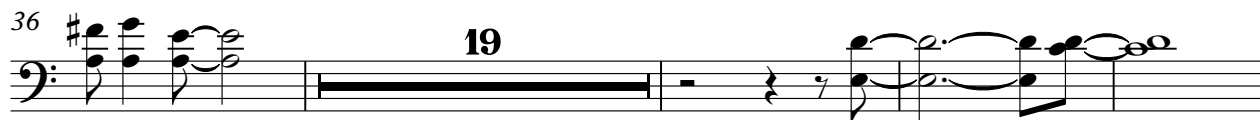

**59**

**15**

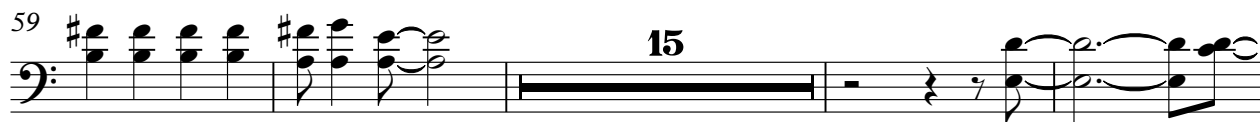

**78**

**81**

**16**

♩ = 109,008263

**2**

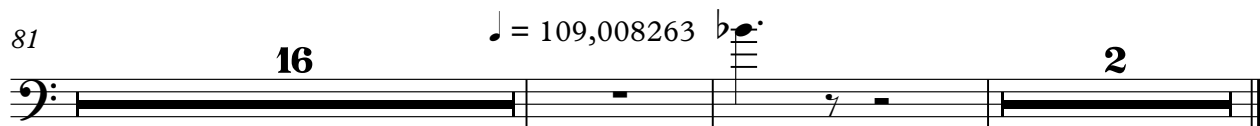

# Guido Horn - Guildoha

## Percussion

♩ = 133,014099

5

8

11

14

16

18

20

24

28

V.S.

Percussion

61

63

65

67

69

71

74

78

81

83

V.S.

4

Percussion

85

87

89

91

93

95

97

$\text{♩} = 109,008263$

Tubular Bells

Guido Horn - Guildoha

♩ = 133,014099

68

70

72

♩ = 109,008263

6 6 6 24 2 2

♩ = 133,014099

12

15

18

21

24

27

30

33

36

39

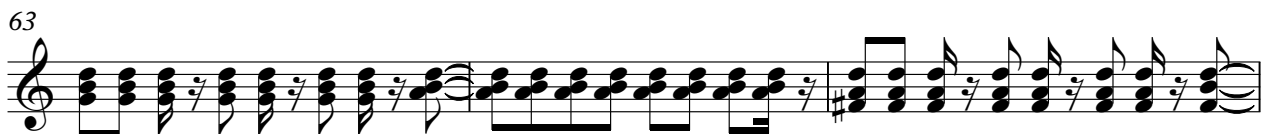
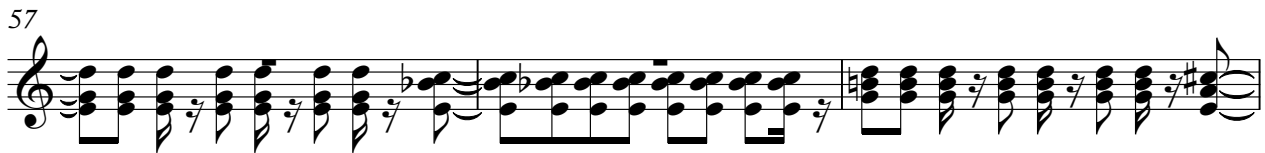
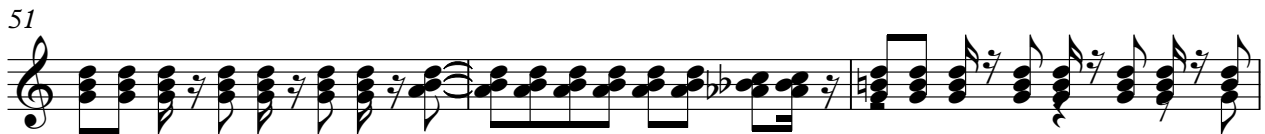

72

75

78

81

84

87

91

94

96

♩ = 109,008263

2

♩ = 133,014099

23

27

3 15

48

3

55

17

76

20 2 2

♩ = 109,008263

Electric Guitar

Guido Horn - Guildoha

♩ = 133,014099

12

16

20

6

30

36

40

43

7

52

58

63

67

71

77

82

86

91

95

$\text{♩} = 109,008263$

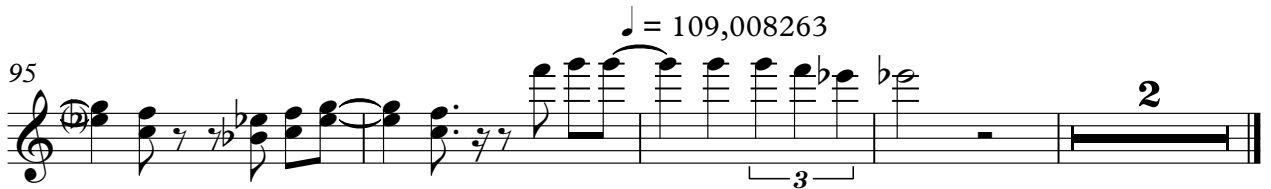

Fretless Electric Bass

Guido Horn - Guildoha

♩ = 133,014099

2

8

14

19

23

27

32

36

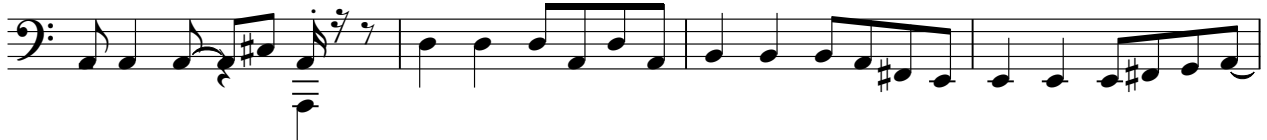

40

45

V.S.

49

54

59

63

67

71

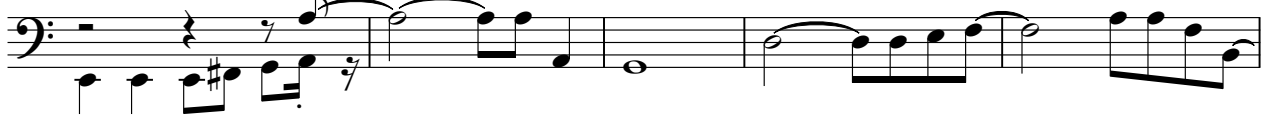

76

80

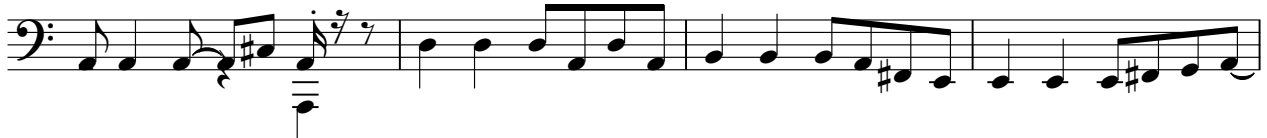

84

89

Fretless Electric Bass

93

96

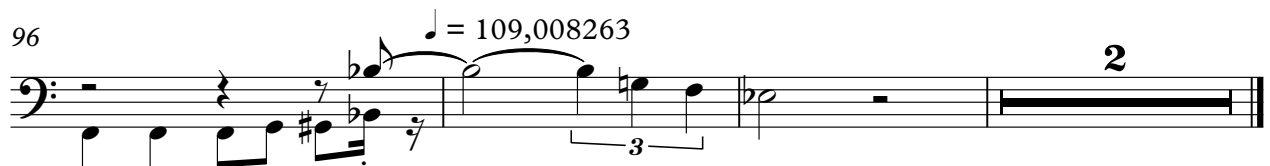

# Guido Horn - Guildoha

Alto

♩ = 133,014099

28 4

36 7 8

54 4 7

68 4 4

80 7

90

94 ♩ = 109,008263 2 2

Rock Organ

Guido Horn - Guildoha

♩ = 133,014099

12 3

18

19 23

62

19 8

90

♩ = 109,008263

6 2 2

♩ = 133,014099

5

12

16

20

25

V.S.

29

35

39

43

47

51

56

61

65

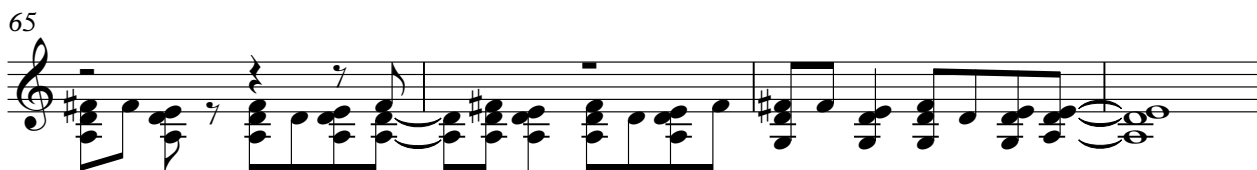

69

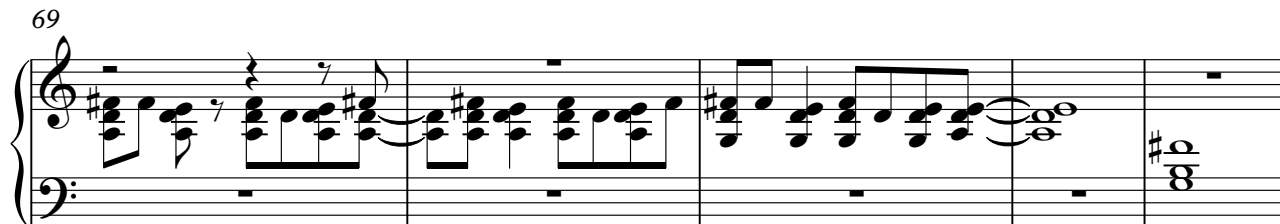

74

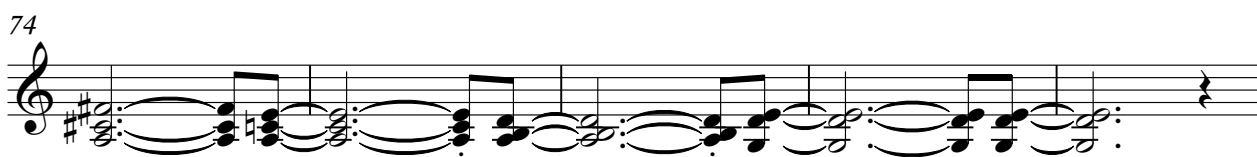

79

83

87

92

95

♩ = 109,008263

2

Synth Strings

Guido Horn - Guildoha

♩ = 133,014099

4

11

22

38

55

68

76

89

96

♩ = 109,008263

2

# Guido Horn - Guildoha

Solo

♩ = 133,014099

3

ALL rights reserved. Guil do hauch lieb. Wenn'sch mal'r,neibt Kommt baid'fische

10

10

der. Guil do hauch lieb. Es gibt Zeit Zeit von Zeit und

25

32 d'Elmschid ben Im mer'große ben. Ich ge'zn' r'ck. Zeit v'bl'nd'ck

38

Als'ng lich'in Posie sch'lieb Piep piep'ichab' Dich'lieb. Guil do hauch lieb.

44

Wenn'sch mal'r,neibt Kommt baid'fische der. Guil do hauch lieb.

50

Immerwie der In mer'Welt Jeder z'and'elt Und' der D'Er'nd'cht

57

gen Ler ne'rd'lie gen. De'ich'o gern'W'fer m'nd'lufern. Und'rt

63

sch'ich'nie be'weis: Nu'Я eken'ich'm beer'is. Guil do hauch lieb. Wenn'sch

69

mal'r,neibt Kommt baid'fische der. Guil do hauch lieb. Immerwie der.

4

Ich ge'zn' r'ck. Zeit v'bl'nd'ck Als'ng lich'in Posie sch'lieb Piep

79

pipiechab' Dichieb. Guil do hat chieb. Wunsch ma Tragt Konert

85

haidfliche der. Guil do hat chieb. Immerwie der immewie der. Guil

90

do hatuns lieb. Immerwie Her Guil do hat chieb. immerwie der. Guil

94

♩ = 109,008263

do hatuns lieb. Immerwie Her Guil do hat chieb.