

# Guido Horn - Haltefes

♩ = 60,000000

Oboe

Percussion

7-string Electric Guitar

7-string Electric Guitar

Alto

Percussive Organ

♩ = 60,000000

Synth Bass

Solo

Solo

ALL rights reserved.

4

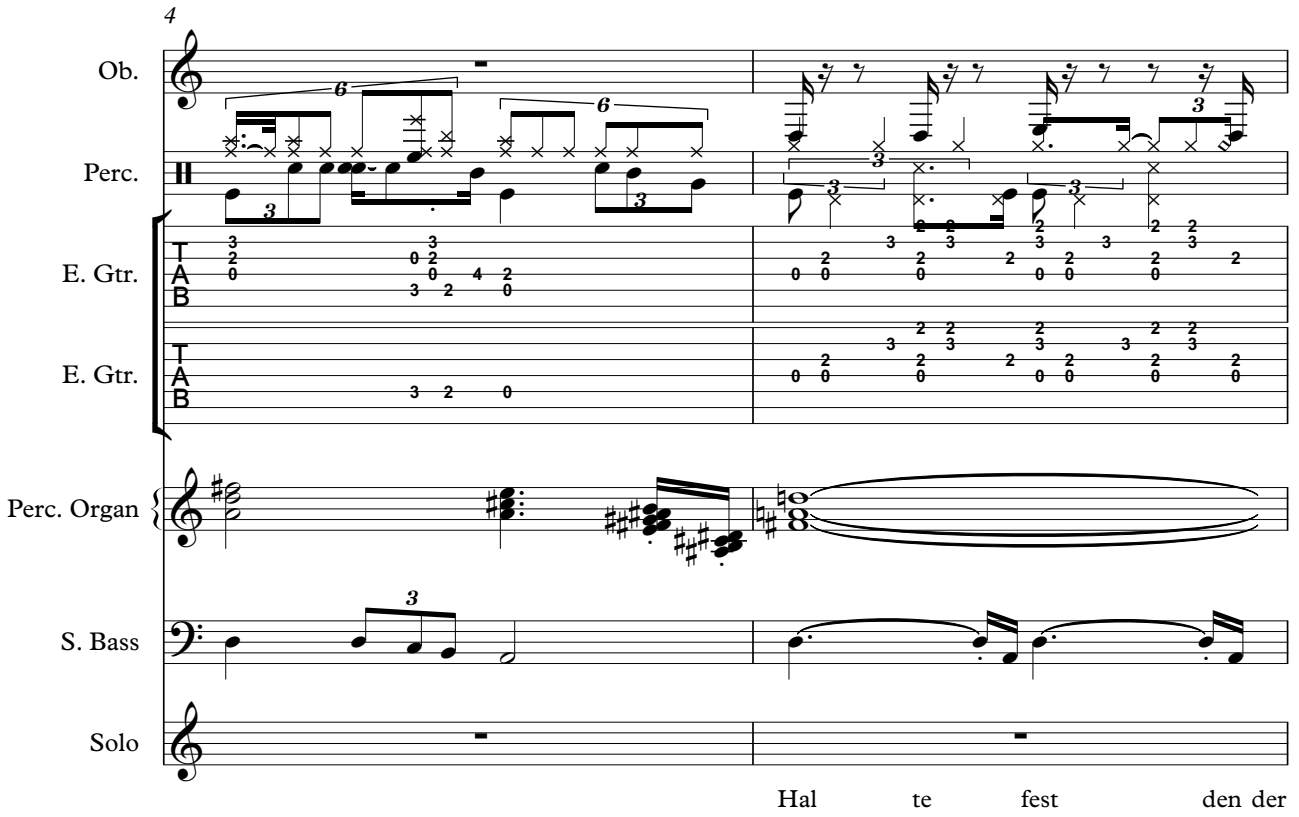

Ob.

Perc.

E. Gtr. TAB

E. Gtr. TAB

Perc. Organ

S. Bass

Solo

Hal te fest den der

6

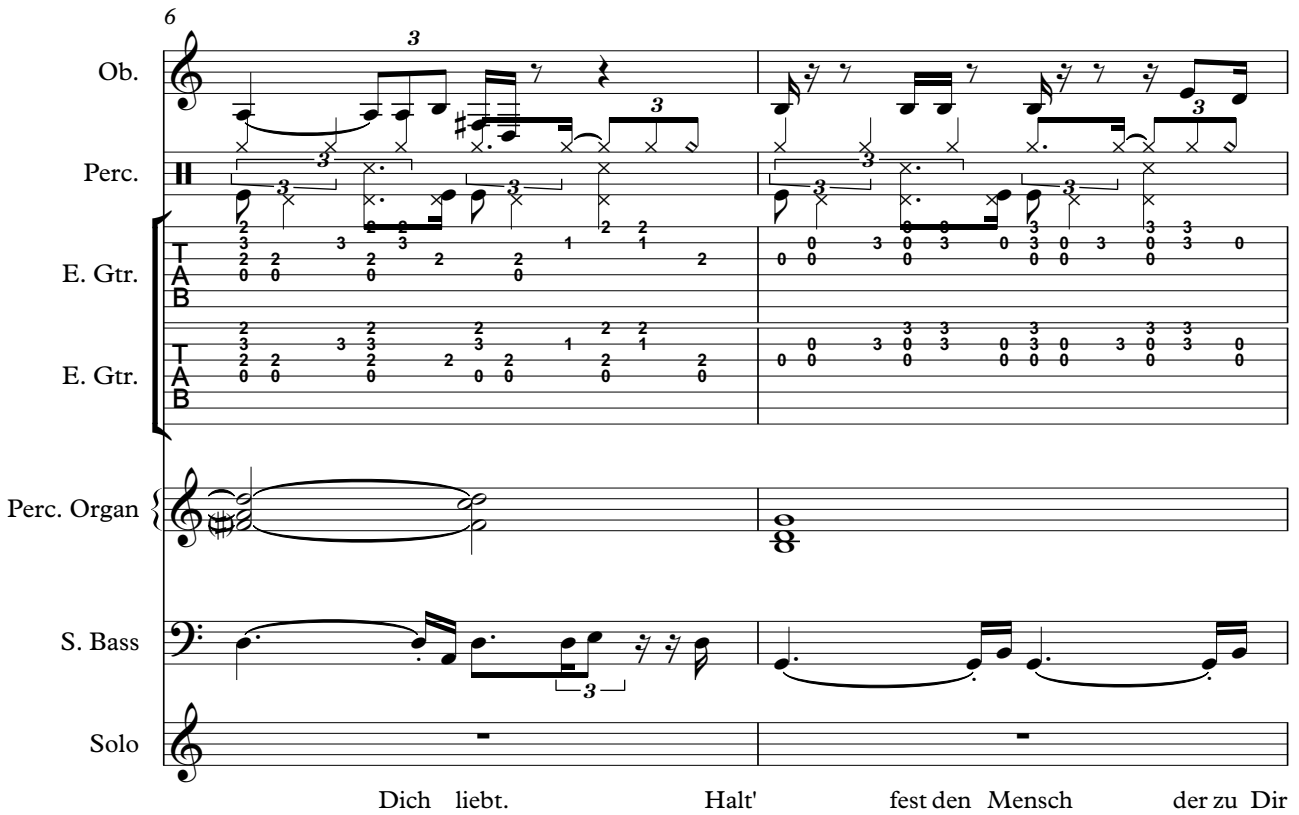

Ob.

Perc.

E. Gtr. TAB

E. Gtr. TAB

Perc. Organ

S. Bass

Solo

Dich liebt. Halt' fest den Mensch der zu Dir

8

Ob.

Perc.

E. Gtr. TAB

E. Gtr. TAB

Perc. Organ

S. Bass

Solo

ge hürt. Hal te fest den der

10

Ob.

Perc.

E. Gtr. TAB

E. Gtr. TAB

Perc. Organ

S. Bass

Solo

Dich liebt Halt' fest den Mensch der zu Dir

12

Ob.

Perc.

E. Gtr.

E. Gtr.

Perc. Organ

S. Bass

Solo

ge hurt. Oh wenn Du denkst

14

Ob.

Perc.

E. Gtr.

E. Gtr.

A.

S. Bass

Solo

nimand will ihn Daschmeißelchus Auflie

16

Ob.

Perc.

E. Gtr.

E. Gtr.

A.

S. Bass

Solo

Straja und Du wirst seh'n Gleichmüß an

18

Ob.

Perc.

E. Gtr.

E. Gtr.

A.

Perc. Organ

S. Bass

Solo

Solo

derer Der nimmt und wird mit ihm geh'n

20

Ob.

Perc.

E. Gtr.

E. Gtr.

A.

S. Bass

Solo

Oh ja oh ja.

Detailed description of measures 20-21: The score features a complex arrangement. The Oboe (Ob.) plays a melodic line with triplets and sixteenth notes. The Percussion (Perc.) part includes a steady eighth-note pattern with occasional accents. The Electric Guitars (E. Gtr.) are shown with TAB notation, featuring a driving eighth-note rhythm with triplets. The Alto Saxophone (A.) plays a sustained chord. The Solo part has a simple harmonic accompaniment. The lyrics "Oh ja oh ja." are written below the Solo staff.

22

Ob.

Perc.

E. Gtr.

E. Gtr.

Perc. Organ

S. Bass

Solo

Tja mein Freunde beginnt das Spiel. Daehst du Mädchen

Detailed description of measures 22-23: This section continues the musical arrangement. The Oboe (Ob.) has a more active role with frequent triplets. The Percussion (Perc.) maintains its rhythmic pattern. The Electric Guitars (E. Gtr.) continue with their driving eighth-note accompaniment. The Percussion Organ (Perc. Organ) plays a sustained chord. The Solo part has a simple harmonic accompaniment. The lyrics "Tja mein Freunde beginnt das Spiel. Daehst du Mädchen" are written below the Solo staff.

23

Ob.

Perc.

E. Gtr. TAB

E. Gtr. TAB

Perc. Organ

S. Bass

Solo

verliebst Dich Und nicht soll sie trümmen bei Dir bleiben Und keine an dere zahlt

24

Ob.

Perc.

E. Gtr. TAB

E. Gtr. TAB

Perc. Organ

S. Bass

Solo

mehr Dich aber wenn ein paar Jahre vergangen sind Dann merkst Du auf einmal die selb'

25

Ob.

Perc.

E. Gtr. T  
A B

E. Gtr. T  
A B

Perc. Organ

S. Bass

Solo

Dieben Dir im Busitz Oder ein neu e Skre t d rin Die Denem Byrd treit Er wenn Du ein mal Mit

27

Ob.

Perc.

E. Gtr. T  
A B

E. Gtr. T  
A B

Perc. Organ

S. Bass

Solo

Der auf gehst Dann sieh nicht Wisch an der enge fall Du als Mann erde sie geh ren

29

Ob.  
Perc.  
E. Gtr.  
E. Gtr.  
Perc. Organ  
S. Bass  
Solo

Умуду Дудеин е фалсваге трофферхастДаналс пауф. Wenn Du

31

Ob.  
Perc.  
E. Gtr.  
E. Gtr.  
A.  
S. Bass  
Solo

denkst nie mand will sie Danchickidochus Auflic

33

Ob.

Perc.

E. Gtr.

E. Gtr.

A.

S. Bass

Solo

StraÙe und Du wirst se hen Gleichzeit

35

Ob.

Perc.

E. Gtr.

E. Gtr.

A.

Perc. Organ

S. Bass

Solo

Solo

an dreMann DERNIMMSIE und wird mit ihr geh'n

37

Ob.

Perc.

E. Gtr.

E. Gtr.

A.

S. Bass

Solo

Oh ja oh ja.

39

Ob.

Perc.

E. Gtr.

E. Gtr.

Perc. Organ

S. Bass

Solo

Na ihr Mdchen seid auch nichtvielbesser. Du blt

40

Ob.  
Perc.  
E. Gtr. TAB  
E. Gtr. TAB  
Perc. Organ  
S. Bass  
Solo

terstin Dener Il lu strietenIn deChidisch'n vom merDifurawiten

42

Ob.  
Perc.  
E. Gtr. TAB  
E. Gtr. TAB  
Perc. Organ  
S. Bass  
Solo

JedenTagBlumachau springen Die teu reKleideschuhchen tag Dich warmhin

44

Ob. 

Perc. 

E. Gtr. 

E. Gtr. 

Perc. Organ 

S. Bass 

Solo 

Dimickelbeasong? UnrigistDielong WerDanmDeinMann forgelDanherkDmicht

46

Ob. 

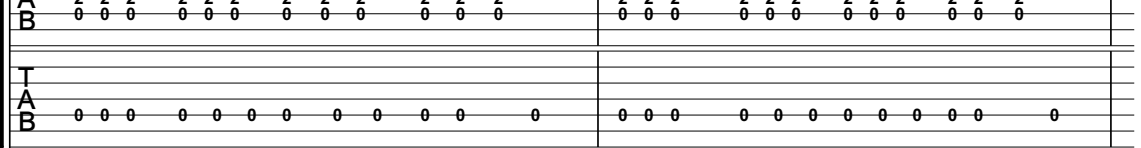
Perc. 

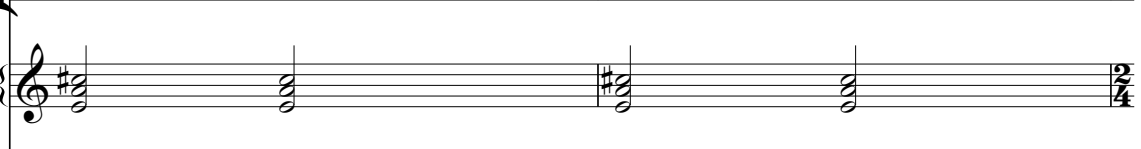
E. Gtr. 

E. Gtr. 

Perc. Organ 

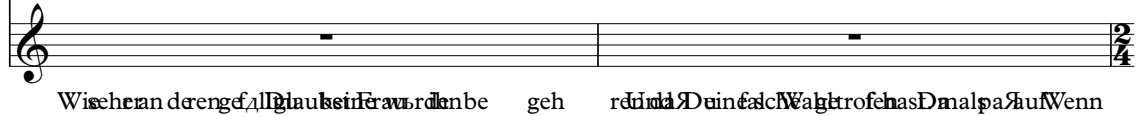
S. Bass 

Solo 

Wischen drengelldausstiravrdilbe geh rdumDeinfaSchWgtrofchasDmalpaAufWenn

48

Ob.

Perc.

E. Gtr.

E. Gtr.

A.

Perc. Organ

S. Bass

Solo

Du denkst niemand

50

Ob.

Perc.

E. Gtr. TAB

E. Gtr. TAB

A.

S. Bass

Solo

will ihn Danschmeißlochus AufieStra Æe oh und Du wirst seh'n

52

Ob.

Perc.

E. Gtr. TAB

E. Gtr. TAB

A.

S. Bass

Solo

Gleichkommt Mädchen Das nimm ihn und wird

54

Ob.

Perc.

E. Gtr.

E. Gtr.

A.

Perc. Organ

S. Bass

Solo

Solo

mit ihm geh'n Oh ja oh

56

Ob.

Perc.

E. Gtr.

E. Gtr.

A.

Perc. Organ

S. Bass

Solo

ja. Und dan sag' ich Halte fest den der Dir liebt.

58

Ob.

Perc.

E. Gtr.

E. Gtr.

Perc. Organ

S. Bass

Solo

Halte fest den Menschen der zu Dir gehört.

Halte fest den Menschen der zu Dir gehört.

60

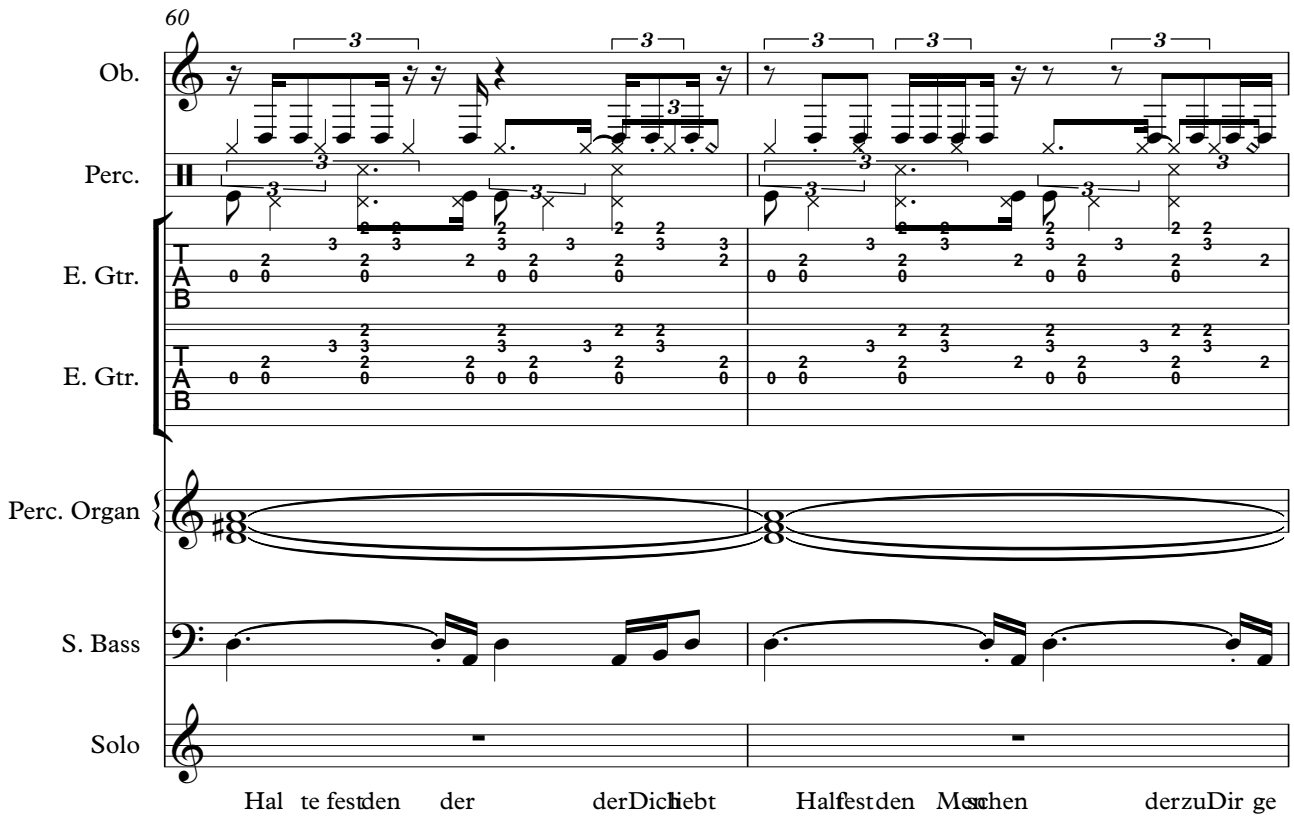

Ob.

Perc.

E. Gtr. T  
A B

E. Gtr. T  
A B

Perc. Organ

S. Bass

Solo

Hal te fest den der der Dich liebt Hal fest den Menschen der zu Dir ge

62

Ob.

Perc.

E. Gtr. T  
A B

E. Gtr. T  
A B

Perc. Organ

S. Bass

Solo

hirt. Oh geh zu Dir

64

Ob.

Perc.

E. Gtr.

E. Gtr.

A.

Perc. Organ

S. Bass

Solo

Oh wenn Du denkst niemand will

66

Ob.

Perc.

E. Gtr.

E. Gtr.

A.

S. Bass

Solo

ihn Dan schmilcht aus Auf die Stra ße und Du wirst

68

Ob.

Perc.

E. Gtr.

E. Gtr.

A.

S. Bass

Solo

seh'n                      Dankommt ein                      andeær                      Der nimmihn                      und wird

70

Ob.

Perc.

E. Gtr.

E. Gtr.

A.

Perc. Organ

S. Bass

Solo

Solo

mit ihm geh'n Oh ja oh ja.

72 ♩ = 60,000000

Ob.

Perc.

E. Gtr.

E. Gtr.

A.

Perc. Organ

♩ = 60,000000

S. Bass

Solo

Solo

# Guido Horn - Haltefes

Oboe

♩ = 60,000000

4

3

7

10

14

17

20

23

24

25

27

V.S.

56

3

59

3

62

3

66

3

69

3

71

♩ = 60

3

# Guido Horn - Haltefes

Percussion

♩ = 60,000000

V.S.

Percussion

59 Percussion 3

62

65

68

70

# Guido Horn - Haltefes

## 7-string Electric Guitar

♩ = 60,000000

5

6

7

8

9

10

11

12

13

14

V.S.

2 25

7-string Electric Guitar

T				2	2	2	2	2	2	2	2	2	2	2	2	2	2	2	2
A	0	0	0	0	0	0	0	0	0	0	0	0	0	0	0	0	0	0	2
B																			

27

T				2	2	2	2	2	2	2	2	2	2	2	2	2	2	2	2
A	0	0	0	0	0	0	0	0	0	0	0	0	0	0	0	0	0	0	0
B																			

30

T																			
A	2	2	2	2	2	2	2	2	2	2	2	2	2	2	2	2	2	2	2
B	0	0	0	0	0	0	0	0	0	0	0	0	0	0	0	0	0	0	0

32

T				2	2	2	2	2	2	2	2	2	2	2	2	2	2	2	2
A	0	0	0	0	0	0	0	0	0	0	0	0	0	0	0	0	0	0	0
B																			

34

T				3	3	3	3	3	3	3	3	3	3	3	3	3	3	3	3
A	0	0	0	0	0	0	0	0	0	0	0	0	0	0	0	0	0	0	0
B																			

37

T				2	2	2	2	2	2	2	2	2	2	2	2	2	2	2	2
A	0	0	0	0	0	0	0	0	0	0	0	0	0	0	0	0	0	0	0
B	5	5	5	5	5	5	5	5	5	5	5	5	5	5	5	5	5	5	5

39

T				2	2	2	2	2	2	2	2	2	2	2	2	2	2	2	2
A	0	0	0	0	0	0	0	0	0	0	0	0	0	0	0	0	0	0	0
B																			

41

T				3	3	3	3	3	3	3	3	3	3	3	3	3	3	3	3
A	0	0	0	0	0	0	0	0	0	0	0	0	0	0	0	0	0	0	0
B																			

43

T				2	2	2	2	2	2	2	2	2	2	2	2	2	2	2	2
A	0	0	0	0	0	0	0	0	0	0	0	0	0	0	0	0	0	0	0
B																			

45

T				3	3	3	3	3	3	3	3	3	3	3	3	3	3	3	3
A	0	0	0	0	0	0	0	0	0	0	0	0	0	0	0	0	0	0	0
B																			

48

T		3	2	2		2	2		2	2		2	2
A	2	2	2	2	2	2	2		0	0		0	0
B	0	0	0	0	0	0	0		0	0		0	0

51

51

T	0	0	3	3	3	3	0	3	3	3	3	3	3
A	0	0	0	0	0	0	0	0	0	0	0	0	0
B													

53

53

T		3	2	2	2	2					3	2	2
A	0	0	0	0	0	0	0	0	0	0	0	0	0
B													

56

56

T		3	2	2	2	2					3	2	2
A	0	0	0	0	0	0	0	0	0	0	0	0	0
B													

58

58

T	3	2	2		1	2	2						
A	0	0	0	0	0	0	0	0	0	0	0	0	0
B													

60

60

T		3	2	2	2	3	2	2	3				
A	0	0	0	0	0	0	0	0	0	0	0	0	0
B													

62

62

T	3	2	2	2	1	2	2						
A	0	0	0	0	0	0	0	0	0	0	0	0	0
B													

65

65

T		3	2	2		3	2	2		2	2		1	2	2
A	0	0	0	0	0	0	0	0	0	0	0	0	0	0	0
B															

67

67

T	0	0	3	3	3	0	3	3	3	3	3	3	3	3
A	0	0	0	0	0	0	0	0	0	0	0	0	0	0
B														

69

69

T		3	2	2	2	3	2							
A	0	0	0	0	0	0	0	0	0	0	0	0	0	0
B														

V.S.

26

T		3	2	2	2	3	2	2	2	3	2	2	2	2	2	2	1	2	2
A	0	2	2	2	2	2	2	2	2	2	2	2	2	2	2	2	1	2	2
B	0	0	0	0	0	0	0	0	0	0	0	0	0	0	0	0	0	0	0

28

28

T	0	0	3	3	3	3	3	3	3	3	3	3	3	3	3	3	3	3	3
A	0	0	0	0	0	0	0	0	0	0	0	0	0	0	0	0	0	0	0
B	0	0	0	0	0	0	0	0	0	0	0	0	0	0	0	0	0	0	0

31

31

T		3	2	2	3	2	2	3	2	2	3	1	2	2	1	2	2	1	2
A	0	2	2	2	2	2	2	2	2	2	2	1	2	2	1	2	2	1	2
B	0	0	0	0	0	0	0	0	0	0	0	0	0	0	0	0	0	0	0

33

33

T	0	0	3	3	3	3	3	3	3	3	3	3	3	3	3	3	3	3	3
A	0	0	4	4	4	4	4	4	4	4	4	4	4	4	4	4	4	4	4
B	0	0	0	0	0	0	0	0	0	0	0	0	0	0	0	0	0	0	0

35

35

T		3	2	2	2	3	2	2	3	2	2	3	2	2	3	2	2	3	2
A	0	2	2	2	2	2	2	2	2	2	2	2	2	2	2	2	2	2	2
B	0	0	0	0	0	0	0	0	0	0	0	0	0	0	0	0	0	0	0

38

38

T		2	3	2	2	3	2	2	3	2	2	3	2	2	3	2	2	3	2
A	0	2	2	2	2	2	2	2	2	2	2	2	2	2	2	2	2	2	2
B	0	0	0	0	0	0	0	0	0	0	0	0	0	0	0	0	0	0	0

41

41

T	0	0	3	3	3	3	3	3	3	3	3	3	3	3	3	3	3	3	3
A	0	0	0	0	0	0	0	0	0	0	0	0	0	0	0	0	0	0	0
B	0	0	0	0	0	0	0	0	0	0	0	0	0	0	0	0	0	0	0

43

43

T		3	2	2	2	3	2	2	3	2	2	3	1	2	2	1	2	2	1
A	0	2	2	2	2	2	2	2	2	2	2	2	1	2	2	1	2	2	1
B	0	0	0	0	0	0	0	0	0	0	0	0	0	0	0	0	0	0	0

45

45

T	0	0	3	3	3	3	3	3	3	3	3	3	3	3	3	3	3	3	3
A	0	0	0	0	0	0	0	0	0	0	0	0	0	0	0	0	0	0	0
B	0	0	0	0	0	0	0	0	0	0	0	0	0	0	0	0	0	0	0

48

48

T		3	2	2	3	2	2	3	2	2	3	1	2	2	1	2	2	1	2
A	2	2	2	2	2	2	2	2	2	2	2	1	2	2	1	2	2	1	2
B	0	0	0	0	0	0	0	0	0	0	0	0	0	0	0	0	0	0	0

# Guido Horn - Haltefes

Alto

♩ = 60,000000

12

19

9

33

39

9

54

8

66

Percussive Organ

Guido Horn - Haltefes

♩ = 60,000000

Percussive Organ

39

47

55

64

71

Synth Bass

Guido Horn - Haltefes

♩ = 60,000000

2 3 3

7 3

12 6 3 6 3

16 3

20 3

24 3

29 6 3 6 3 3 3

33 3

37 3

41 3

V.S.

46

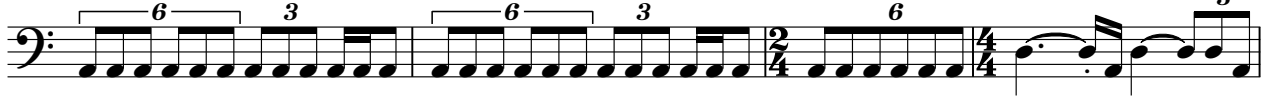

50

54

58

62

66

70

66 67 68 69 70 71 72 73

Solo

Guido Horn - Haltefes

♩ = 60,000000

12 5 16

36

11 5

55

15 6571000000

# Guido Horn - Haltefes

Solo

♩ = 60,000000

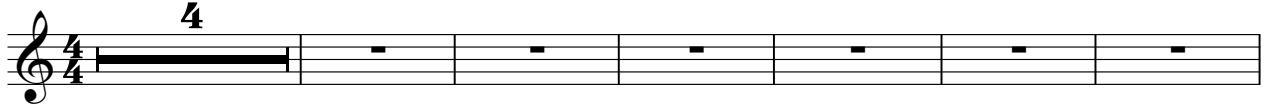

ALL rights reserved. Haltefest der Dicht. Halt' mens Dir guert. Hal tefestder Dicht Halt'

11 mens Dir guert. Oh wennst mand isch die Sra und Dicht Geint

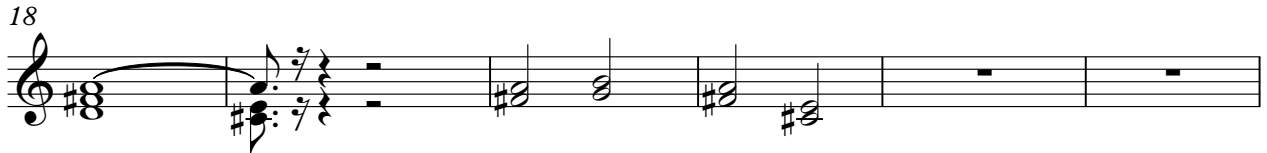

18 der Dicht wird mitgeh'n Oh ja ohja. Fingst her Dicht

24 mens Dir guert. Oh wennst mand isch die Sra und Dicht Geint

31 denkst mand sie Dicht die Sra und Dicht ken Geint mens wird mit ihgeh'n

37 Ojaohja. mens Dir guert. Oh wennst mand isch die Sra und Dicht Geint

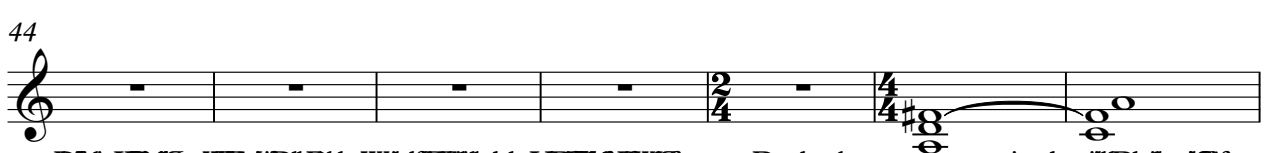

44 mens Dir guert. Oh wennst mand isch die Sra und Dicht Geint mens wird mit ihgeh'n

51 mens Dir guert. Oh wennst mand isch die Sra und Dicht Geint mens wird mit ihgeh'n Ojaoh ja. Undich

57 Haltefest der Dicht. Haltefest der Dicht. Haltefest der Dicht

61 Haltefest der Dicht. Haltefest der Dicht. Haltefest der Dicht

2

Solo

65

mit ihm geh'n Die alte Era Je unist seh'n Demit der Heimun wird

70

mit ihm geh'n Oja oh ja.