

Guido Horn - Tanzdenh

♩ = 167,003922

Tenor Saxophone

Percussion

Music Box

Flexatone

Electric Guitar

Electric Guitar

7-string Electric Guitar

7-string Electric Guitar

Electric Bass

Soprano

Synth Bass

Synth Strings

Lead 1 (Square)

Lead 8 (Bass + Lead)

Solo

ALL rights reserved.

4

Perc.

E. Gtr.

E. Gtr.

E. Bass

S. Bass

7

Perc.

M. Box

E. Gtr.

E. Gtr.

E. Bass

10

Perc.

M. Box

E. Gtr.

E. Gtr.

E. Bass

13 3

Perc.

M. Box

E. Gtr.

E. Gtr.

T	0	0	0	0	0	0	2	0	0	0	0	0				
A																
B	5	5	5					5	5	5						

E. Bass

Syn. Str.

16

Ten. Sax.

Perc.

E. Gtr.

E. Gtr.

T	32	32	32		0	0	0	0
A	29	29	29		2	2	2	2
B					0	0	0	0

E. Bass

Syn. Str.

Solo

Du much test ger ne tan

20

Ten. Sax.

Perc.

E. Gtr.

E. Gtr.

E. Bass

Syn. Str.

Solo

zen Doch Du weißt noch nicht wie.

22

Ten. Sax.

Perc.

E. Gtr.

E. Gtr.

E. Bass

Syn. Str.

Lead 8

Solo

Be weg' den Kopf nach

24

Ten. Sax.

Perc.

E. Gtr.

E. Gtr.

E. Bass

Syn. Str.

Solo

hin ten Und drück e durch die Knie.

26

Ten. Sax.

Perc.

E. Gtr.

E. Gtr.

E. Bass

Syn. Str.

Solo

Die Ar me weit nach o

28

Ten. Sax.

Perc.

E. Gtr.

E. Gtr.

E. Bass

Syn. Str.

Solo

ben Den Kirr per ganz nach vorn'.

30

Ten. Sax.

Perc.

E. Gtr.

E. Gtr.

E. Bass

Syn. Str.

Lead 8

Solo

Ver such' Dich zu be we

32

Ten. Sax.

Perc.

E. Gtr.

E. Gtr.

E. Bass

Syn. Str.

Solo

gen Und schon tanzt du den Horn.

34

Ten. Sax.

Perc.

E. Gtr.

E. Gtr.

E. Bass

Syn. Str.

Solo

Und bist Du ein mal trau

36

Ten. Sax.

Perc.

E. Gtr.

E. Gtr.
T A B
2/2 2/2 2/2 2/2 2/2 2/2 2/2 2/2

E. Bass

S.

Syn. Str.

Solo

rig Dann tanz' den Horn Horn Horn.

38

Ten. Sax.

Perc.

E. Gtr.

E. Gtr.
T A B
2/2 2/2 2/2 2/2 2/2 2/2 1/4 1/4 1/4 1/4 1/4 1/4 1/4 1/4

E. Bass

S.

Syn. Str.

Solo

Und komm zu mir an Bord

40

Ten. Sax.

Perc.

E. Gtr.

E. Gtr.

E. Bass

S.

Syn. Str.

Solo

Und tanz' den Horn Horn Horn.

42

Ten. Sax.

Perc.

E. Gtr.

E. Gtr.

E. Bass

S.

Syn. Str.

Solo

Das ist mein Pla net

44

Ten. Sax.

Perc.

E. Gtr.

E. Gtr.
T A B
0 0 0 0 0 0 0 0 0 0 0 0 0 0 0 0

E. Bass

S.

Syn. Str.

Solo

Das geht nach vorn vorn vorn.

46

Ten. Sax.

Perc.

E. Gtr.

E. Gtr.
T A B
0 0 0 0 0 0 0 3 3 3 3 3 3 3 3

E. Bass

S.

Syn. Str.

Solo

Komm laß Dich doch gehen

48

Ten. Sax.

Perc.

E. Gtr.

E. Gtr.

E. Bass

S.

Syn. Str.

Solo

Und tanz den Horn Horn Horn

50

Ten. Sax.

Perc.

E. Gtr.

E. Gtr.

E. Bass

S.

Syn. Str.

Solo

Horn Horn Horn.

53

Perc.

E. Gtr.

E. Gtr.

E. Bass

Syn. Str.

55

Ten. Sax.

Perc.

Flex.

E. Gtr.

E. Gtr.

E. Bass

Syn. Str.

Solo

Das brauchst Du nicht zu ben Ver

59

Ten. Sax.

Perc.

Flex.

E. Gtr.

E. Gtr.

E. Bass

Syn. Str.

Lead 8

Solo

Der Rhythmus lässt Dich beben Er nimmt

61

Ten. Sax.

Perc.

Flex.

E. Gtr.

E. Gtr.

E. Bass

Syn. Str.

Solo

Dich einfach mit.

63

Ten. Sax.

Perc.

Flex.

E. Gtr.

E. Gtr.

E. Bass

Syn. Str.

Solo

Ent rückt Dich zu den Ster nen Wo nur

65

Ten. Sax.

Perc.

Flex.

E. Gtr.

E. Gtr.

E. Bass

Syn. Str.

Lead 8

Solo

Lie be ist statt Zorn.

67

Ten. Sax.

Perc.

Flex.

E. Gtr.

E. Gtr.

E. Bass

Syn. Str.

Solo

Willst Du ein beseres Leben Dann tanz'

69

Ten. Sax.

Perc.

Flex.

E. Gtr.

E. Gtr.

E. Bass

Syn. Str.

Solo

mit mir den Horn

71

Ten. Sax.

Perc.

E. Gtr.

E. Gtr.

E. Bass

S.

Syn. Str.

Solo

Bist Du ein mal trau rig Dann tanz' den Horn

73

Ten. Sax.

Perc.

E. Gtr.

E. Gtr.

E. Bass

S.

Syn. Str.

Solo

Horn Horn.

75

Ten. Sax.

Perc.

E. Gtr.

E. Gtr.

E. Bass

S.

Syn. Str.

Solo

Komm zu mir an Bord Und tanz' den

77

Ten. Sax.

Perc.

E. Gtr.

E. Gtr.

E. Bass

S.

Syn. Str.

Solo

Horn

Horn

Horn.

79

Ten. Sax.

Perc.

E. Gtr.

E. Gtr.

E. Bass

S.

Syn. Str.

Solo

Das ist mein Pla net Das geht nach

81

Ten. Sax.

Perc.

E. Gtr.

E. Gtr.

E. Bass

S.

Syn. Str.

Solo

vorn vorn vorn.

83

Ten. Sax.

Perc.

E. Gtr.

E. Gtr.

E. Bass

S.

Syn. Str.

Solo

Komm laß Dich doch mal gehen Und tanz den

85

Ten. Sax.

Perc.

M. Box

E. Gtr.

E. Gtr.

E. Bass

S.

Syn. Str.

Solo

Horn Horn Horn.

88

Ten. Sax.

Perc.

M. Box

E. Gtr.

E. Gtr.

E. Bass

Solo

Bril le auf Jack e zu Duwillstwas er le ben.

91

Ten. Sax.

Perc.

M. Box

E. Gtr.

E. Gtr.

E. Bass

Solo

Heu te nacht heu te nacht Soll die Er

94

Ten. Sax.

Perc.

M. Box

E. Gtr.

E. Gtr.

E. Bass

Solo

de be ben Schalmich

T	0	0	0	0	0	0	0	0	3	3	3	3	3	3	3	3	2	2	2	2	2	2	2	2
A	0	0	0	0	0	0	0	0	3	3	3	3	3	3	3	3	2	2	2	2	2	2	2	2
B	5	5	5	5	5	5	5	5	1	1	1	1	1	1	1	1	0	0	0	0	0	0	0	0

97

Ten. Sax.

Perc.

M. Box

E. Gtr.

E. Gtr.

E. Bass

Solo

ein wenn es geht LerDich zu be we gen

T	0	0	0	0	0	0	0	0	0	0	0	0	0	0	0	0	3	3	3	3	3	3	3	3
A	0	0	0	0	0	0	0	0	0	0	0	0	0	0	0	0	3	3	3	3	3	3	3	3
B	5	5	5	5	5	5	5	5	5	5	5	5	5	5	5	5	1	1	1	1	1	1	1	1

100 23
♩ = 167,003922

Ten. Sax. ♩ = 167,003922

Perc.

M. Box

E. Gtr.

E. Gtr.
T A 2 2 2 2 2 2 2 2 0 0 0 0 0 0 2 0 0 0 0 0
B 0 0 0 0 5 5 5 5 5 5 5

E. Bass

Syn. Str.

Solo ♩ = 167,003922 ♩ = 164,009705
♩ = 165,0229896 ♩ = 160,729492
♩ = 163,878006

Komrdochmit Komrdochmit Komrdochmit Tanzschritt Tanzschritt

103 ♩ = 167,003922

Ten. Sax.

Perc.

E. Gtr.

E. Gtr.

E. Gtr.
T A 2 0 0 2 2 0 2 0 2 2 0 2
B 0 0 0 2 2 0 2 2 0 2 2 0 2

E. Bass

S. Bass

Syn. Str.

106

Perc.

E. Gtr.

E. Gtr.

E. Gtr. TAB

E. Gtr. TAB

E. Bass

S. Bass

Syn. Str.

5

0 27 27 60 60

2 24 24 0 2 2 2 2 2 2 2 2 2 2 0 0 0 0 0 0

2 26 26

58 15

108

Perc.

E. Gtr.

E. Gtr. TAB

E. Gtr. TAB

E. Bass

Syn. Str.

1 1 2 1 1 3 2

2 2 2 2 2 2 2 2 2 2 2 2 2 2 0 0 0 0 0 0

110

Perc.

E. Gtr.

E. Gtr.

E. Gtr.

E. Bass

Syn. Str.

112

Perc.

E. Gtr.

E. Gtr.

E. Gtr.

E. Bass

Syn. Str.

114

Perc.

E. Gtr.

E. Gtr.

E. Gtr.

E. Bass

Syn. Str.

122

Perc.

Flex.

E. Gtr.

T	1	0	0	2	0
B	0 0 0 0 0 0 0 0 0 0 0 0 3	0	0	2 0	3 0
	1 5 1 1 5 1 5 1 1 5 1 1	3	3	0	3 0
	8 8 8 8 8 8 8 8			3 0	1 5
T	1 2	2	2	2	?
A	3	3	0	0	2
B	1	1	1	1	3
			3	3	0

E. Gtr.

E. Bass

Syn. Str.

124

Perc.

Flex.

E. Bass

125

Perc.

Flex.

S.

126

Ten. Sax.

Perc.

Flex.

E. Bass

Lead 1

Solo

Dein Tanz führt Dich durchs Welt

129

Ten. Sax.

Perc.

E. Bass

S.

Lead 1

Solo

all. Und Du kennst nie

132

Ten. Sax.

Perc.

E. Bass

S.

Syn. Str.

Lead 1

Solo

"zu rick"

135

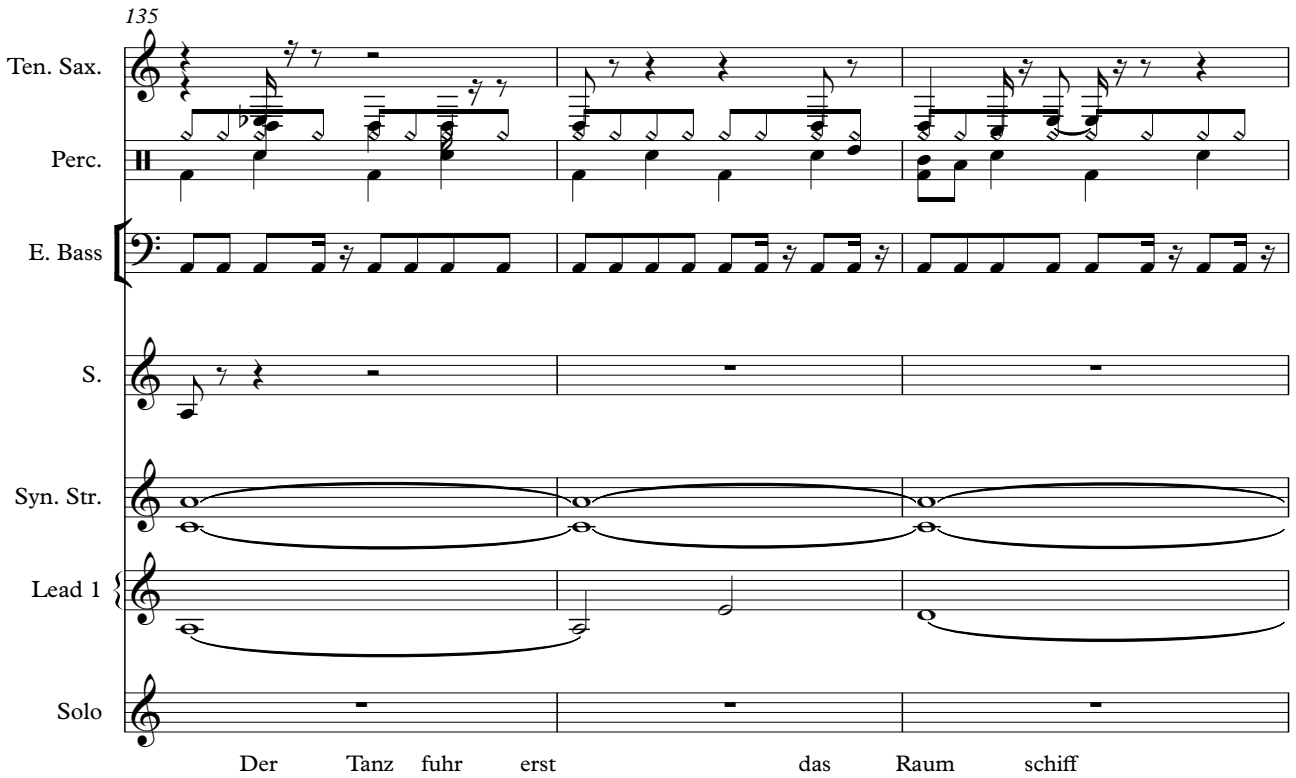

Ten. Sax.

Perc.

E. Bass

S.

Syn. Str.

Lead 1

Solo

Der Tanz fuhr erst das Raum schiff

138

Ten. Sax.

Perc.

E. Bass

S.

Syn. Str.

Lead 1

Solo

An Bord von Cap tain Glück.

141

Ten. Sax.

Perc.

E. Bass

S.

Syn. Str.

Lead 1

Solo

Die Ar me weit

144

Ten. Sax.

Perc.

E. Bass

S.

Syn. Str.

Lead 1

Solo

noch o ben

147

Ten. Sax.

Perc.

E. Bass

S.

Syn. Str.

Lead 1

Solo

Den Kur per ganz nach vorn.

150

Ten. Sax.

Perc.

E. Gtr.

E. Bass

S.

Syn. Str.

Lead 1

Solo

Ver such' Dich zu be we

153

Ten. Sax.

Perc.

E. Gtr.

E. Bass

S.

Syn. Str.

Lead 1

Solo

gen.

156

Ten. Sax.

Perc.

E. Gtr.

E. Gtr.

E. Gtr.

E. Bass

S.

Syn. Str.

Lead 1

Solo

Heb ab heb ab heb ab heb ab Tanz den

159

Ten. Sax.

Perc.

E. Gtr.

E. Gtr.

E. Gtr.

E. Bass

S.

Syn. Str.

Solo

Horn. Bist Du ein mal trau rig Dann tanz' den Horn

161

Ten. Sax.

Perc.

E. Gtr.

E. Gtr.

E. Gtr.

E. Bass

S.

Syn. Str.

Solo

Horn. Horn.

163

Ten. Sax.

Perc.

E. Gtr.

E. Gtr.

E. Gtr.

E. Bass

S.

Syn. Str.

Solo

Komm zu mir an Bord Und tanz' den Horn

165

Ten. Sax.

Perc.

E. Gtr.

E. Gtr.

E. Gtr.

E. Bass

S.

Syn. Str.

Solo

Horn Horn.

167

Ten. Sax.

Perc.

E. Gtr.

E. Gtr.
T A B 2 0 2 0 2 0 2 0 2 0 2 0 2 0 2 0 2

E. Gtr.
T A B 2 0 0 0 0 0 2 0 2 0 2 0 2 0 2 0 2

E. Bass

S.

Syn. Str.

Solo

Das ist mein Pla net Das geht nach vorn

169

Ten. Sax.

Perc.

E. Gtr.

E. Gtr.
T A B 2 2 0 2 2 0 2 2 2 0 2 2 0 2 2 0 2

E. Gtr.
T A B 2 0 2 0 0 2 0 2 2 0 2 0 1 0 1 0 3

E. Bass

S.

Syn. Str.

Solo

vorn vorn.

175

Ten. Sax.

Perc.

E. Gtr.

E. Gtr.

E. Gtr.

E. Bass

S.

Syn. Str.

Solo

Bist Du ein mal trau rig Dann tanz' den Horn

177

Ten. Sax.

Perc.

E. Gtr.

E. Gtr.

E. Gtr.

E. Bass

S.

Syn. Str.

Solo

Horn Horn.

179

Ten. Sax.

Perc.

E. Gtr.

E. Gtr.

E. Gtr.

E. Bass

S.

Syn. Str.

Solo

Komm zu mir an Bord Und tanz' den Horn

181

Ten. Sax.

Perc.

E. Gtr.

E. Gtr.

E. Gtr.

E. Bass

S.

Syn. Str.

Solo

Horn Horn.

183

Ten. Sax.

Perc.

E. Gtr.

E. Gtr.

E. Gtr.

E. Bass

S.

Syn. Str.

Solo

Das ist mein Pla net Das geht nach vorn

185

Ten. Sax.

Perc.

E. Gtr.

E. Gtr.

E. Gtr.

E. Bass

S.

Syn. Str.

Solo

vorn vorn.

187

Ten. Sax. Perc. E. Gtr. E. Gtr. E. Gtr. E. Bass S. Syn. Str. Solo

LaЯ Dich doch mal gehen Und tanz den Horn

189

Ten. Sax. Perc. E. Gtr. E. Gtr. E. Gtr. E. Bass S. Syn. Str. Solo

Horn Horn. Tanz den Horn.

Ten. Sax.

Perc.

Staff for Percussion. It contains a single note, likely representing a drum hit.

E. Gtr.

E. Gtr.

E. Gtr.

Staff for Electric Guitar showing a guitar tab. The strings are labeled T (Top), A, and B (Bottom). The fret numbers are: 0, 2, 2, 0, 2, 0, 2, 2, 0, 2.

E. Bass

S.

S. Bass

Staff for Saxophone. It contains a complex melodic line consisting of 14 notes, all beamed together.

Solo

193

Ten. Sax.

Perc.

M. Box

Flex.

E. Gtr.

E. Gtr.

E. Gtr.

E. Gtr.

E. Bass

S.

S. Bass

Syn. Str.

Lead 1

Lead 8

Solo

T A B 0 2 2 0 2

T A B 2 0 0 0 8 5 8 5

Heb ab!

Tenor Saxophone

Guido Horn - Tanzdenh

♩ = 167,003922

18

22

26

30

34

39

43

47

52

58

63

67

71

75

80

84

89

94

99

105

♩ = 167,003922

22

131

136

141

147

152

158

163

168

172

176

Tenor Saxophone

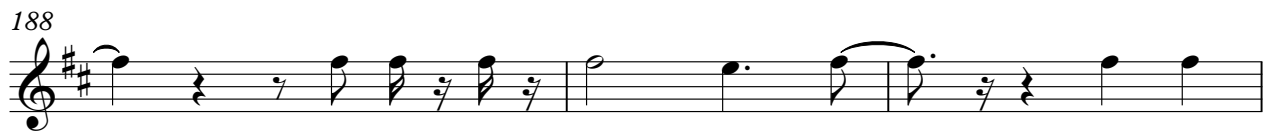

Guido Horn - Tanzdenh

Percussion

♩ = 167,003922

3

8

12

16

20

24

28

32

36

40

V.S.

V.S.

44

48

52

56

60

64

68

72

76

80

Percussion

84

88

92

96

100

104

$\text{♩} = 167,003922$

108

112

116

120

V.S.

124

128

132

136

140

144

148

152

156

160

Percussion

164

168

172

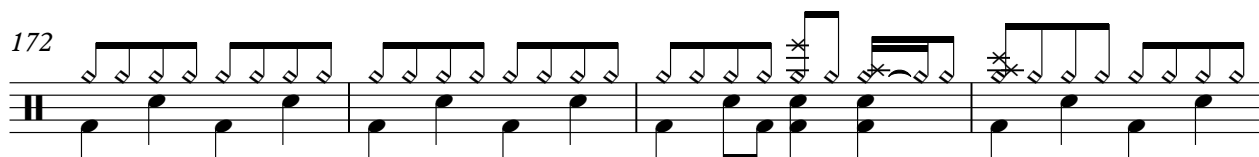

176

180

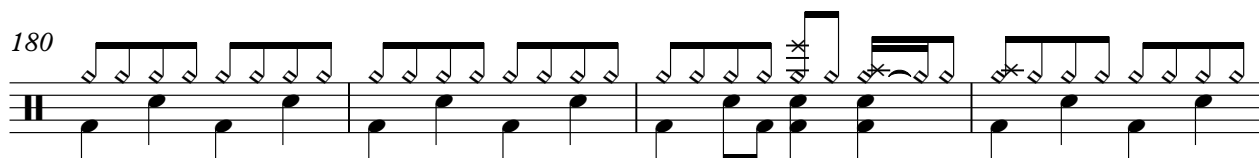

184

188

191

Guido Horn - Tanzdenh

Music Box

♩ = 167,003922

6

9

11

13

72

87

89

91

93

95

97

V.S.

Guido Horn - Tanzdenh

Flexatone

♩ = 167,003922

54

57

60

63

66

69

71

31 **3** **17**

♩ = 167,003922

2

Flexatone

123

124

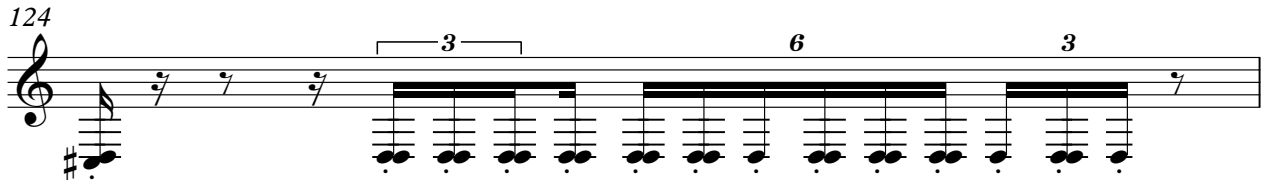

125

126

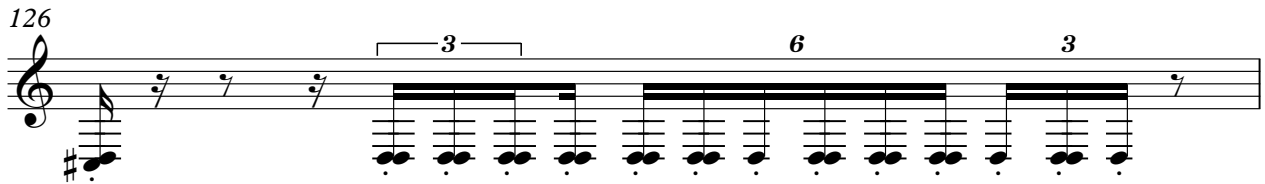

127

67

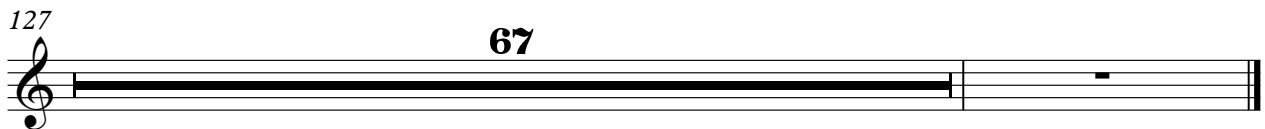

Electric Guitar

Guido Horn - Tanzdenh

♩ = 167,003922

7

12

19

21

23

25

27

29

31

33

V.S.

36

38

40

42

44

46

48

50

55

57

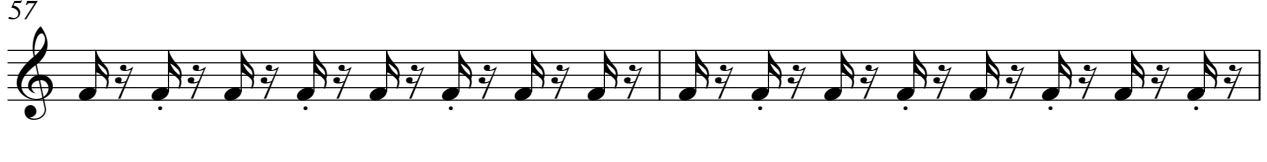

59

61

63

65

67

69

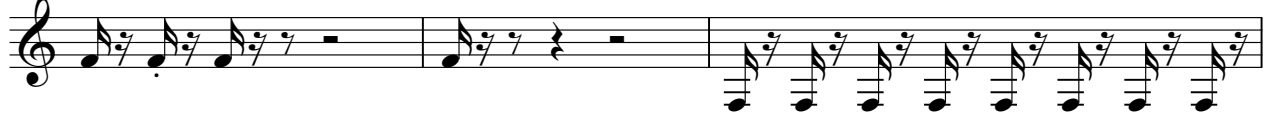

72

74

76

78

V.S.

80

82

84

86

91

163,8780
♩ = 167,003922

97

160,4709970
165,444214
162,299896

103

♩ = 167,003922

108

110

112

114

116

118

120

122

34

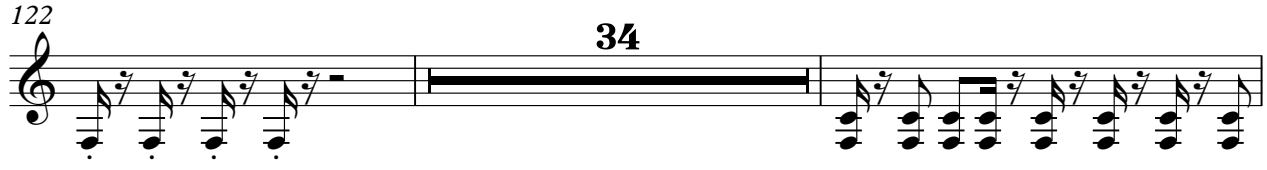

158

160

162

164

166

V.S.

168

170

172

174

176

178

180

182

184

186

188

190

♩ = 167,003922

2

7

95

105

♩ = 167,003922

84

191

Guido Horn - Tanzdenh

7-string Electric Guitar

♩ = 167,003922

101

3

5

108

112

116

120

123

27

152

154

156

159

V.S.

Guido Horn - Tanzdenh

7-string Electric Guitar

♩ = 167,003922

2

E									
T									
A									
B									
E									
A									

7

T									
A	3	3	3	3	3	3	3	2	2
B	1	1	1	1	3	0	0	0	0

10

T									
A	0	0	0	0	0	0	0	0	0
B	5	5	5	5	5	5	5	5	5

12

T									
A	2	2	2	2	2	2	2	2	2
B	0	0	0	0	0	0	0	0	0

15

T									
A									
B									

20

T									
A	0	0	0	0	0	0	0	0	0
B	2	2	2	2	2	2	2	2	2

22

T									
A	0	0	0	0	0	0	0	0	0
B	0	0	0	0	0	0	0	0	0

24

T									
A	3	3	3	3	3	3	3	3	3
B	1	1	1	1	1	1	1	1	1

26

T									
A	3	0	1	0	0	0	0	0	0
B	1	1	5	3	3	3	0	0	0

29

T									
A	0	0	0	0	0	0	0	0	0
B	2	2	2	2	2	2	2	2	2

V.S.

2 31

7-string Electric Guitar

	0	0	0	0	0	0	0	0
T	1	1	1	1	1	1	1	1
A								0
B	1	1	1	1	1	1	1	1

33

	1	1	1	1	1	1	1 1	60	60			
T	0	0	0	0	0	0	0 0	0	0			
A							0	0	2	2	2	2
B	1	1	1	1	1	1	1 3	3	0	0	0	0

36

T	2	2	2	2	2	2	2	2	2
A	2	2	2	2	2	2	2	2	2
B	0	0	0	0	0	0	0	0	0

38

T							1	1	1	1
A	2	2	2	2	2	2	0	0	0	0
B	0	0	0	0	0	0	3	3	3	3

40

T	1	1	1	1	1	1	1	1	1	1	1	1	1	0	0	
A	0	0	0	3	3	3	3	3	3	3	3	3	3	3	0	0
B	3	3	3	3	1	1	1	1	1	1	1	1	1	1	3	3

43

	0														
T	2	2	2	2	2	2	2	2	2	2	2	2	2	2	2
A	2	2	2	2	2	2	2	2	2	2	2	2	2	2	2
B	0	0	0	0	0	0	0	0	0	0	0	0	0	0	0

45

T	2	2	2	2	2	2	2	2	2	1	1
A	2	2	2	2	2	2	2	2	2	0	0
B	0	0	0	0	0	0	0	0	0	0	3

47

T	1	1	1	1	1	1	1	1	1	1	1
A	0	0	0	0	0	0	0	0	0	0	3
B	3	3	3	3	3	3	3	3	3	3	1

49

T	1	1	1	1	1	1	60	60	17	17
A	3	3	3	3	3	3	0	0	2	2
B	1	1	1	1	1	1	3	0	0	0

52

	16 15	13	11	9	8	7	5	3	1	0										
T	2	2	2	2	2	2	2	2	2	2	2	2	2	2	2	2	2	2	2	2
A	2	2	2	2	2	2	2	2	2	2	2	2	2	2	2	2	2	2	2	2
B	0	0	0	0	0	0	0	0	0	0	0	0	0	0	0	0	0	0	0	0

55

0	0	0	0	0	0	0	0	0	0
2	2	2	2	2	2	2	2	2	2
0	0	0	0	0	0	0	0	0	0

57

0	0	0	0	0	0	0	0	3	3
2	2	2	2	2	2	2	2	1	1
0	0	0	0	0	0	0	0	0	1

59

3	3	3	3	3	3	3	3	3	3
1	1	1	1	1	1	1	1	1	1
1	1	1	1	1	1	1	1	1	1

61

3	3	3	3	3	0	1	0	0	0	0	0	0
1	1	1	1	1	5	0	0	0	2	2	5	5
1	1	1	1	1	7	3	0	0	2	2	7	2
1	1	1	1	1	1	1	3	3	0	0	0	0

64

0	0	0	0	0	0	0	0	0	0	0	0	0
2	2	2	2	2	2	2	2	2	2	2	2	2
0	0	0	0	0	0	0	0	0	0	0	0	0

66

0	0	0	0	0	0	0	0	0	0	0	0	0
2	2	2	2	2	2	2	2	2	2	2	2	2
0	0	0	0	0	0	0	0	1	1	1	1	1

68

0	0	0	0	0	0	0	0	0	0	0	0	0
1	1	1	1	1	1	1	1	1	1	1	1	1
1	1	1	1	1	1	1	1	1	1	1	1	1

70

1	1	1	1	1	1	1	1	1	1	1	1	1
0	0	0	0	0	0	0	0	0	0	0	0	0
1	1	1	1	3	3	2	2	2	2	2	2	2

73

2	2	2	2	2	2	2	2	2	2	2	1	0
2	2	2	2	2	2	2	2	2	2	2	2	0
0	0	0	0	0	0	0	0	0	0	0	0	3

75

1	1	1	1	1	1	1	1	1	1	1	1	1
0	0	0	0	0	0	0	0	0	0	0	0	3
3	3	3	3	3	3	3	3	3	3	3	3	1

V.S.

T	1	1	1	1	1	1	1	1	0			
A	3	3	3	3	3	3	3	3	2	2	2	2
B	1	1	1	1	1	1	1	1	0	0	0	0

80

T	2	2	2	2	2	2	2	2
A	2	2	2	2	2	2	2	2
B	0	0	0	0	0	0	0	0

82

T	2	2	1	1	1	1	1	1
A	2	2	0	0	0	0	0	0
B	0	0	0	0	3	3	3	3

84

T	1	1	1	1	1	1	1	
A	0	0	0	3	3	3	3	
B	3	3	3	3	1	1	1	1

87

T								2
A	3	3	3	3	2	2	2	2
B	1	1	1	3	0	0	0	0

90

T								
A	0	0	0	0	3	3	3	3
B	5	5	5	5	1	1	1	3

92

T								2
A	2	2	2	2	0	0	0	0
B	0	0	0	0	5	5	5	

94

T								
A	0	0	0	0	3	3	3	3
B	5	5	5	5	1	1	1	3

96

T								2
A	2	2	2	2	0	0	0	0
B	0	0	0	0	5	5	5	

98

T								
A	0	0	0	0	3	3	3	3
B	5	5	5	5	1	1	1	3

	60				60			
T								
A	2	2	2	2	2	2	2	2
B	0	0	0	0	0	0	0	0

161

T	2	2	2	2	2	2	2	1
A	2	2	2	2	2	2	2	0
B	0	0	0	0	0	0	0	3

163

T	1	1	1	1	1	1	1	1
A	0	0	0	0	0	0	0	3
B	3	3	3	3	3	3	3	1

165

T	1	1	1	1	1	1	1	1	0	0	2	2	2	2	
A	3	3	3	3	3	3	3	0	0	2	2	2	2	2	2
B	1	1	1	1	1	1	1	3	3	0	0	0	0	0	0

168

T	2	2	2	2	2	2	2	2
A	2	2	2	2	2	2	2	2
B	0	0	0	0	0	0	0	0

170

T	2	2	1	1	1	1	1	1
A	2	2	0	0	0	0	0	0
B	0	0	0	0	3	3	3	3

172

T	1	1	1	1	1	1	1	1
A	0	0	0	3	3	3	3	3
B	3	3	3	1	1	1	1	1

174

	60 60 60											
T	1	1	1	1	2	2	2	2	2	2	2	2
A	3	3	3	3	2	2	2	2	2	2	2	2
B	1	1	1	1	0	0	0	0	0	0	0	0

177

T	2	2	2	2	2	2	2	1
A	2	2	2	2	2	2	2	0
B	0	0	0	0	0	0	0	3

179

T	1	1	1	1	1	1	1	1
A	0	0	0	0	0	0	0	3
B	3	3	3	3	3	3	3	1

	1	1	1	1	1	1	1	1	1	0							
T																	
A	3	3	3	3	3	3	3	3	3	2	2	2	2				
B	1	1	1	1	1	1	1	1	1	0	0	0	0	0	0	0	0

184

	2	2	2	2	2	2	2	2
T								
A	2	2	2	2	2	2	2	2
B	0	0	0	0	0	0	0	0

186

					1	1	1	1	1	1				
T					0	0	0	0	0	0				
A	2	2	2	2										
B	0	0	0	0	0	0	3	3	3	3	3	3	3	3

188

	1	1	1	1	1	1	1	1						
T														
A	0	0	0	0	3	3	3	3						
B	3	3	3	3	3	3	1	1	1	1	1	1	1	1

190

					60	60	2	8	8
T					1	0		5	5
A	3				0	0		2	
B	1	1	1	1	3		0	0	0
								0	0

?

Electric Bass

Guido Horn - Tanzdenh

♩ = 167,003922

5

9

13

17

21

25

29

33

37

41

V.S.

45

49

53

57

61

65

69

73

77

81

85

89

93

97

101

147639920025 ♩ = 167,003922

107

111

115

119

121

4

157

161

165

169

173

177

181

185

189

191

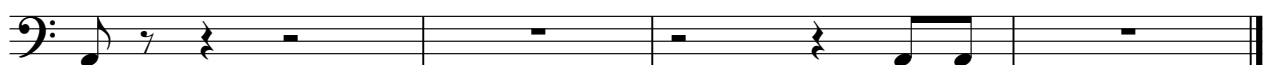

Guido Horn - Tanzdenh

Soprano

♩ = 167,003922

35

40

45

51 20

75

81

87 15 3 20 5 = 167,003922

131 2

138

141 2

146

150

157

162

168

174

180

185

190

Guido Horn - Tanzdenh

Synth Bass

♩ = 167,003922
2

5

7
95

104

♩ = 167,003922

106

84

191

193

Synth Strings

Guido Horn - Tanzdenh

♩ = 167,003922

13

19

26

33

40

47

54

62

69

76

V.S.

177

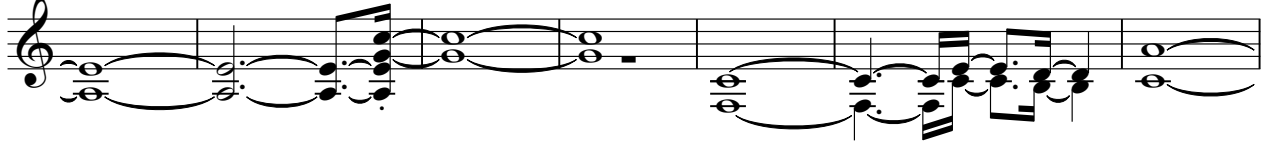

184

189

Guido Horn - Tanzdenh

Lead 1 (Square)

♩ = 167,003922

101

3

22

♩ = 167,003922

129

138

145

150

155

158

35

Lead 8 (Bass + Lead)

Guido Horn - Tanzdenh

♩ = 167,003922

21 6

31

26 6

66

34

102

♩ = 167,003922

3 89

Guido Horn - Tanzdenh

Solo

♩ = 167,003922

ALL rights reserved.

Durchstanz den Doch Dweihorn wie Beeg Knopf hirten Unack

e durch Knie Dammach ben Dknr peganckorn Verdiehwe gen Schön tanzden Horn.

Unacktau rig Dammach HornHorn. Kornbord Unack

Horn Horn Horn. Dammach Dammach vorn vorn vorn.

191

Hebab!