

Guido Horn - Wenniche

♩ = 157,010101

ALL rights reserved.

J. Gtr.

A single staff of music for the Jazz Guitar, starting with a measure number '4'. The notation is complex, featuring a mix of eighth and sixteenth notes, rests, and chords. The key signature has one sharp (F#), and the time signature is 4/4. The piece concludes with a double bar line.

2

6

8

10

11

C. A.
Perc.
J. Gtr.
E. Gtr.
E. Bass
Q.
Solo
Solo

Ba ba ba ba ba ba ba

13

C. A.
Perc.
J. Gtr.
E. Gtr.
E. Bass
Q.
Solo
Solo

Ba ba ba ba ba ba ba

15

C. A.

Perc.

J. Gtr.

E. Gtr.

E. Bass

Q.

Solo

Solo

Ba ba ba ba ba ba ba

17

C. A.

Perc.

J. Gtr.

E. Gtr.

E. Bass

Q.

Solo

19

C. A.

Perc.

J. Gtr.

E. Gtr.

E. Bass

Q.

Solo

Solo

Ba ba ba ba ba ba ba

21

C. A.

Perc.

J. Gtr.

E. Gtr.

E. Bass

Q.

Solo

Solo

Ba ba ba ba ba ba ba

C. A.

Perc.

J. Gtr.

E. Gtr.

E. Bass

Q.

Solo

Solo

Ba ba ba ba ba ba ba

Detailed description of the musical score: The score is for a multi-instrumental piece. It features seven staves. The top staff is for C. A. (Cello/Alto), the second for Percussion, the third for J. Gtr. (Jazz Guitar), the fourth for E. Gtr. (Electric Guitar), the fifth for E. Bass (Electric Bass), the sixth for Q. (Quadrant), and the seventh for Solo. The bottom Solo staff includes the lyrics 'Ba ba ba ba ba ba ba' under a long note. The music is in a 4/4 time signature and features a mix of rhythmic patterns and melodic lines across the instruments.

25

C. A.

Perc.

J. Gtr.

E. Gtr.

E. Bass

Q.

Organ

Solo

Solo

28

C. A.

Perc.

J. Gtr.

E. Gtr.

E. Bass

Organ

Solo

Solo

Wer gut aus sieht

31

C. A.

Perc.

J. Gtr.

E. Gtr.

E. Bass

Solo

Solo

hat es ein fach.

33

C. A.

Perc.

J. Gtr.

E. Gtr.

E. Bass

Solo

Solo

Er schafft es leicht ter

35

C. A.

Perc.

J. Gtr.

E. Gtr.

E. Bass

Solo

Solo

in uns' rer Welt.

37

C. A.

Perc.

J. Gtr.

E. Gtr.

E. Bass

Solo

Solo

Ein Kerl wie ich's bin

39

C. A.

Perc.

J. Gtr.

E. Gtr.

E. Bass

Solo

Solo

Der muЯ sich pla gen Da

41

C. A.

Perc.

J. Gtr.

E. Gtr.

E. Bass

Solo

Solo

mit er auch den Mad chen ge fällt.

43

C. A.

Perc.

J. Gtr.

E. Gtr.

E. Bass

Solo

Solo

Wenn ich vor

Wenn ich vor

45

C. A.

Perc.

J. Gtr.

E. Gtr.

E. Bass

Solo

dem Spie gel steh' Und ich sehe

47

C. A.

Perc.

J. Gtr.

E. Gtr.

E. Bass

Solo

was ich seh' Jadann stell' ich mir Fra

50

C. A.

Perc.

J. Gtr.

E. Gtr.

E. Bass

Solo

gen: Ich wЪЯ te gern' wie's wдr

52

C. A.

Perc.

J. Gtr.

E. Gtr.

E. Bass

Solo

Solo

Wenn ich nur... Ein en Tag

54

C. A.

Perc.

J. Gtr.

E. Gtr.

E. Bass

Solo

Solo

ein Mad chen war'

56

C. A.

Perc.

J. Gtr.

E. Gtr.

E. Bass

Solo

Solo

Gin ge ich dann mit

58

C. A.

Perc.

J. Gtr.

E. Gtr.

E. Bass

Solo

Solo

mir aus? Hatt'

60

C. A.

Perc.

J. Gtr.

E. Gtr.

E. Bass

Solo

Solo

ich es als ein Mann Bei

62

C. A.

Perc.

J. Gtr.

E. Gtr.

E. Bass

Solo

Solo

mir als Madchen schwer?

64

C. A.

Perc.

J. Gtr.

E. Gtr.

E. Bass

Solo

Solo

WА re ich 'ne sЬ Яе Maus?

66

C. A.

Perc.

J. Gtr.

E. Gtr.

E. Bass

Solo

Solo

Nah me ich mich mit nach Haus'

68

C. A.

Perc.

J. Gtr.

E. Gtr.

E. Bass

Organ

Solo

Solo

Wenn ich ein mal ein

70

C. A.

Perc.

J. Gtr.

E. Gtr.

E. Bass

Q.

Organ

Solo

Solo

Mad chen war? Hey! Ba ba ba

72

C. A.

Perc.

J. Gtr.

E. Gtr.

E. Bass

Q.

Solo

Solo

ba ba ba ba Ba ba ba

74

C. A.

Perc.

J. Gtr.

E. Gtr.

E. Bass

Q.

Solo

Solo

ba ba ba ba Ba ba ba

76

C. A.

Perc.

J. Gtr.

E. Gtr.

E. Bass

Q.

Solo

Solo

ba ba ba ba

78

Perc.

J. Gtr.

E. Gtr.

E. Bass

Organ

Solo

81

C. A.

Perc.

J. Gtr.

E. Gtr.

E. Bass

Solo

Solo

Ja dann wьЯт' ich

83

C. A.

Perc.

J. Gtr.

E. Gtr.

E. Bass

Solo

Solo

was Er folg hat. Wor

85

C. A.

Perc.

J. Gtr.

E. Gtr.

E. Bass

Solo

Solo

auf die Mädchen denn nun so steh'n.

87

Perc.

J. Gtr.

E. Gtr.

E. Bass

Solo

89

C. A.

Perc.

J. Gtr.

E. Gtr.

E. Bass

Solo

Solo

Ob auf Fuß ball

91

C. A.

Perc.

J. Gtr.

E. Gtr.

E. Bass

Solo

Solo

o der Blumen. Mit wel

C. A.

Perc.

J. Gtr.

E. Gtr.

E. Bass

Solo

Solo

cher Sor te Mañ ner sie geh'n.

C. A.

Perc.

J. Gtr.

E. Gtr.

E. Bass

Solo

Solo

Wenn ich vor

97

C. A.

Perc.

J. Gtr.

E. Gtr.

E. Bass

Solo

'ner Schin heit stehe Sieht sie mich

99

C. A.

Perc.

J. Gtr.

E. Gtr.

E. Bass

Solo

wie ich sie sehe? Ja dann stell'

101

C. A.

Perc.

J. Gtr.

E. Gtr.

E. Bass

Solo

ich mir Fra gen: Ich

103

C. A.

Perc.

J. Gtr.

E. Gtr.

E. Bass

Solo

wьЯ te gern' wie's wдr Wenn ich nur...

105

C. A.

Perc.

J. Gtr.

E. Gtr.

E. Bass

Solo

Solo

Ein en Tag ein Mad

107

C. A.

Perc.

J. Gtr.

E. Gtr.

E. Bass

Solo

Solo

chen war' Gin ge ich

109

C. A.

Perc.

J. Gtr.

E. Gtr.

E. Bass

Solo

Solo

dann mit mir aus?

111

C. A.

Perc.

J. Gtr.

E. Gtr.

E. Bass

Solo

Solo

Hatt' ich es als ein

113

C. A.

Perc.

J. Gtr.

E. Gtr.

E. Bass

Q.

Solo

Solo

Mann Bei mir als

115

C. A.

Perc.

J. Gtr.

E. Gtr.

E. Bass

Q.

Solo

Solo

MAd chen schwer? WA re ich

117

C. A.

Perc.

J. Gtr.

E. Gtr.

E. Bass

Q.

Solo

Solo

'ne sb Яе Maus? N4h me ich

119

C. A.

Perc.

J. Gtr.

E. Gtr.

E. Bass

Q.

Solo

Solo

mich mit nach Haus' Wenn ich ein

121

C. A.

Perc.

J. Gtr.

E. Gtr.

E. Bass

Q.

Organ

Solo

Solo

mal ein Mädchen war?

123

C. A.

Perc.

J. Gtr.

126

128

130

Wenn ich nur ein

131

C. A.

Perc.

J. Gtr.

E. Gtr.

E. Bass

Q.

Solo

Solo

en Tag ein

133

C. A.

Perc.

J. Gtr.

E. Gtr.

E. Bass

Q.

Solo

Solo

Mad chen war' Gin ge ich

135

C. A.

Perc.

J. Gtr.

E. Gtr.

E. Bass

Q.

Solo

Solo

dann mit mir aus?

137

C. A.

Perc.

J. Gtr.

E. Gtr.

E. Bass

Q.

Solo

Solo

Hatt' ich es als ein

139

C. A.

Perc.

J. Gtr.

E. Gtr.

E. Bass

Q.

Solo

Solo

Mann Bei mir als Mad

141

C. A.

Perc.

J. Gtr.

E. Gtr.

E. Bass

Q.

Solo

Solo

chen schwer? Wa re ich

143

C. A.

Perc.

J. Gtr.

E. Gtr.

E. Bass

Q.

Solo

Solo

'ne sь Яе Maus? Nаh me ich

145

C. A.

Perc.

J. Gtr.

E. Gtr.

E. Bass

Q.

Solo

Solo

mich mit nach Haus' Wenn ich ein

147

The musical score consists of the following parts:

mal ein Mad chen war?

149

C. A.
Perc.
J. Gtr.
E. Gtr.
E. Bass
Q.
Solo
Solo

Ba ba ba ba ba ba ba

151

C. A.
Perc.
J. Gtr.
E. Gtr.
E. Bass
Q.
Solo
Solo

Ba ba ba ba ba ba ba

153

C. A.

Perc.

J. Gtr.

E. Gtr.

E. Bass

Q.

Solo

Solo

Ba ba ba ba ba ba ba

155

C. A.

Perc.

J. Gtr.

E. Gtr.

E. Bass

Q.

Solo

Solo

Ein Mad chen war.

157

C. A.

Perc.

J. Gtr.

E. Gtr.

E. Bass

Q.

Solo

Solo

Ba ba ba ba ba ba ba

159

C. A.

Perc.

J. Gtr.

E. Gtr.

E. Bass

Q.

Solo

Solo

Ba ba ba ba ba ba ba

161

C. A.

Perc.

J. Gtr.

E. Gtr.

E. Bass

Q.

Solo

Solo

Ba ba ba ba ba ba ba....

Detailed description of the musical score: The score is arranged in a vertical stack of staves. From top to bottom: C. A. (Cello/Alto) in treble clef; Perc. (Percussion) in a standard percussion clef; J. Gtr. (Jazz Guitar) in treble clef; E. Gtr. (Electric Guitar) in treble clef; E. Bass (Electric Bass) in bass clef; Q. (Quadrant) in treble clef; Solo (top) in treble clef; Solo (bottom) in treble clef. The bottom Solo part features a long note with a slur over it, followed by the lyrics 'Ba ba ba ba ba ba ba....'.

C. A.

Perc.

J. Gtr.

E. Gtr.

E. Bass

Q.

Solo

Solo

165

C. A.

Perc.

J. Gtr.

E. Gtr.

E. Bass

Q.

Organ

Solo

Solo

Cor Anglais

Guido Horn - Wenniche

♩ = 157,010101
10

14

20

24

3

31

36

3

40

44

49

54

59

64

68

72

76

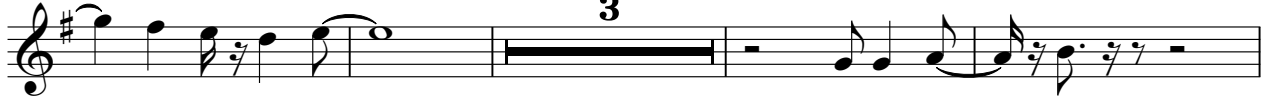

83

89

94

99

104

110

115

120

130

135

140

145

V.S.

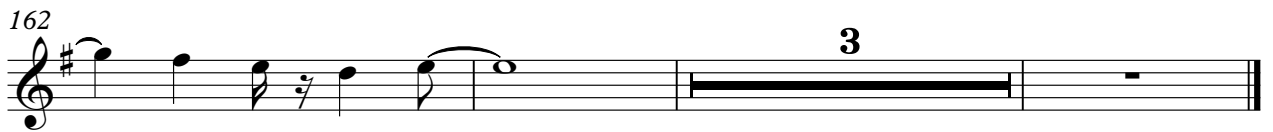

Guido Horn - Wenniche

Percussion

♩ = 157,010101

V.S.

2

Percussion

43

47

51

54

58

61

64

67

70

73

Percussion

V.S.

Percussion

114

117

120

123

129

131

134

137

140

143

Percussion

147

150

153

157

160

163

♩ = 157,010101

This is a jazz guitar score for the piece 'Guido Horn - Wenniche'. The score is written in 4/4 time with a tempo of 157,010101. It consists of ten staves of music, each starting with a measure number: 5, 8, 11, 14, 17, 20, 23, 26, and 30. The music is primarily composed of eighth and sixteenth notes, often beamed together in groups. There are several instances of triplets and slurs. The key signature has one sharp (F#), and the piece concludes with a double bar line and a repeat sign. The notation includes various articulations such as accents and slurs, and some measures feature complex chordal textures.

33

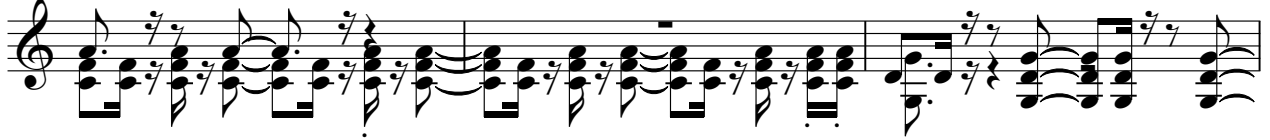

36

39

41

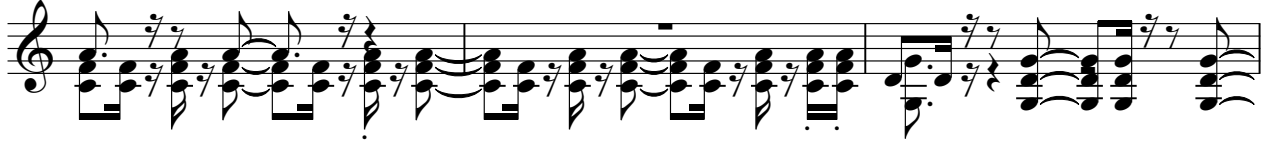

44

48

53

56

59

62

65

68

72

75

78

82

85

88

91

93

V.S.

96

100

105

108

111

114

117

120

124

127

130

133

136

139

142

145

148

151

154

157

V.S.

159

162

164

♩ = 157,010101
10

13

16

19

22

25

29

32

35

38

68

71

74

77

81

84

87

90

93

96

V.S.

98

101

103

105

108

111

114

117

120

123

8

133

136

139

142

145

148

151

154

157

160

163

2

5-string Fretless Electric Bass Guido Horn - Wenniche

♩ = 157,010101
5

10

15

19

24

29

33

37

41

46

V.S.

51

56

60

65

69

73

77

82

86

90

94

99

104

108

112

117

121

127

132

136

140

144

148

152

156

161

164

Quintus

Guido Horn - Wenniche

♩ = 157,010101
10

14

19

23 **45**

71

75 **35**

113

117

122 **9**

134

Quintus

139

143

147

152

157

161

♩ = 157,010101

5 5 6

3 3

3

11 16 40

71 8 40

81 40 40 3

2

Rock Organ

126

6

3

128

3

130

16

147

16

3

Guido Horn - Wenniche

Solo

♩ = 157,010101

10

12

14

16

18

20

22

24

26

29

V.S.

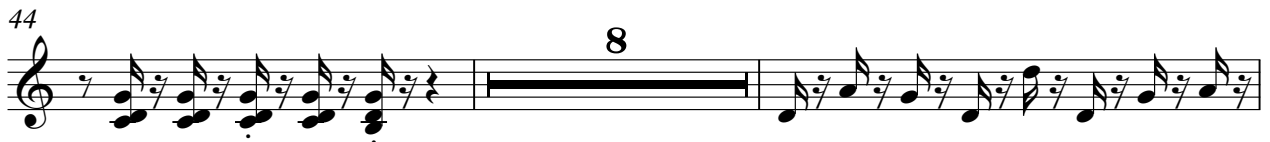

64

66

68

70

72

74

76

78

81

84

V.S.

87

90

93

96

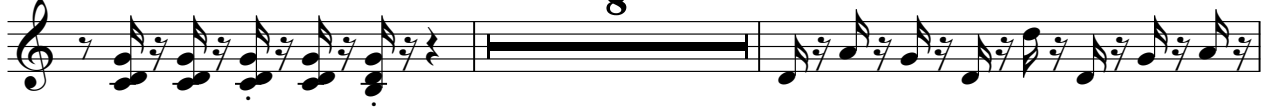

106

108

110

112

114

116

118

120

122

131

133

135

137

139

141

143

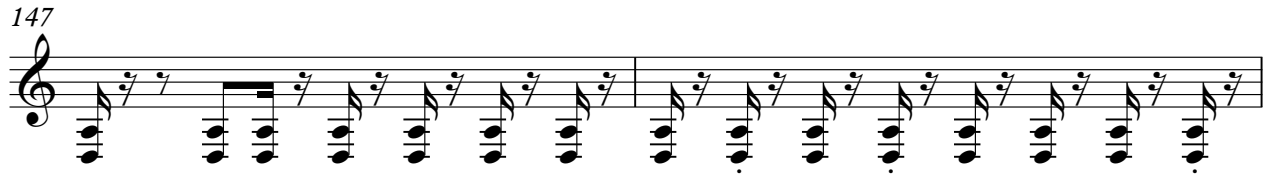

165

Guido Horn - Wenniche

Solo

♩ = 157,010101

10

ALL rights reserved.

Bba ba ba bba ba Bba ba bba ba Bba

16

3

ba baba ba Ba ba ba ba ba ba ba Bababa ba ba ba ba

23

3

Baba ba ba ba ba ba ~~W~~aus sieht

31

2

hasein fach. ~~S~~chadich ter in uns'reWelt. ~~E~~kwich's bin

39

2

~~D~~erpla gen Da miteauchem Ad chenge fällt. ~~W~~ich vor dem ~~S~~pieteh' Uridhe

47

wasteh' ~~H~~astell' ichmiFra gen: Ich ~~W~~ie ~~t~~egen ~~w~~ar ~~W~~erichurEin en Tag

54

ein MAd chewAr' Gieich dann mit mir aus? HAtt' iches alsinMann

61

Bei mir alMAd cheschwer? ~~W~~reich 'ne s ~~W~~aus? ~~N~~urh michimHaus'

68

~~W~~ein mal ein M ~~h~~en wAr? HeyBa ba ba ba ba ba Bababa

74

3

ba ba ba ba Ba ba ba ba ba ba ba

81 3

Ят' ich was'folg hat. Wor auf'ich den dennu sosteh'n. Oa'ff'Я

90 2

ball o d'Blu men. Mir cheSorteM'dn ner siegeh'n. Weichvor 'nSchne

98

Sie'ich wie'isehe? Jan'stell' ich'miFragen: Ich w'Я'egem'lets'dr Wen'ichur...

105

Ein en Tag einM'd chenw'dr' G'ge ich dann mit mir aus? H'dt'

112

ichs alsin Mann Be'mir als M'dchen'schwer? W'de ich 'ne s'Я'aus? N'dich

119 8

m'ich'm'achHaus'W'eich'in mal ein M'dchen w'd'W'eich'in ein en Tag ein

133

M'dchenw'dr' G'ge ich dann mit mir aus? H'dt' iches alsin Mann Be'mir

140

alM'd chen'schwer? W'ich 'ne s'Я'aus? N'dich m'ich'm'achHaus' W'eich'in

147

mal ein M'dchen w'dr'? Ba ba ba ba ba ba ba Ba ba ba

152

ba ba ba ba Ba ba ba ba ba ba ba EinM'dchenw'dr'.

157

161
