

Guido Horn - Wundergi

♩ = 101,004486

Percussion

Electric Guitar

Electric Guitar

5-string Electric Bass

Quintus

Rock Organ

Synth Voice

♩ = 101,004486

Orchestra Hit

Viola

Solo

ALL rights reserved.

4

Perc.

E. Gtr.

E. Bass

Organ

Vla.

6

Perc.

E. Gtr.

E. Gtr.

E. Bass

Organ

Vla.

9

Perc.

E. Gtr.

E. Gtr.

E. Bass

Organ

Orch. Hit

Solo

12

Vie le Menschen fra gen

Perc.

E. Gtr.

E. Gtr.

E. Bass

Organ

Orch. Hit

Solo

Was ist schuld da ran?

Was ist schuld da ran?

15 3

Perc.

E. Gtr.

E. Gtr.

E. Bass

Organ

Orch. Hit

Vla.

Solo

War umkommt das Glück nicht zu mir?

18

Perc.

E. Gtr.

E. Gtr.

E. Bass

Organ

Orch. Hit

Vla.

Solo

Fan gen mit dem Le ben

21

Perc.

E. Gtr.

E. Gtr.

E. Bass

Organ

Orch. Hit

Solo

viel zu we nig an Doch da bei steht d~~er~~ck

24

Perc.

E. Gtr.

E. Gtr.

E. Bass

Organ

Orch. Hit

Solo

Schon vor der T~~ür~~.

27 Perc.

E. Gtr.

E. Gtr.

E. Bass

Q.

Organ

Orch. Hit

Solo
 Wun der gibt es im mer wie der. Heu te o der mor gen kün nen sie ge scheh'n.

31 Perc.

E. Gtr.

E. Gtr.

E. Bass

Q.

Organ

Orch. Hit

Solo
 Wun der gibt es im mer wie der. Wenn sie Dir be geg nen

34

Perc.

E. Gtr.

E. Gtr.

E. Bass

Q.

Organ

Orch. Hit

Vla.

Solo

Dann mußt Du sie auch seh'n.

36

Perc.

E. Gtr.

E. Bass

Organ

Vla.

38

Perc.

E. Gtr.

E. Gtr.

E. Bass

Organ

Vla.

41

Perc.

E. Gtr.

E. Gtr.

E. Bass

Organ

Orch. Hit

Solo

44

Vie le Menschen su chen

Perc.

E. Gtr.

E. Gtr.

E. Bass

Organ

Orch. Hit

Solo

Je den Tag aufs neu'

47

Perc.

E. Gtr.

E. Gtr.

E. Bass

Organ

Orch. Hit

Vla.

Solo

Je mand der sein Herz ih nen gibt.

50

Perc.

E. Gtr.

E. Gtr.

E. Bass

Organ

Orch. Hit

Vla.

Solo

Und wenn sie schonglau ben

53

Perc.

E. Gtr.

E. Gtr.

E. Bass

Organ

Orch. Hit

Solo

Er kommt nie vor bei Dann fin den sie derein

56

Perc.

E. Gtr.

E. Gtr.

E. Bass

Organ

Orch. Hit

Solo

en Der sie liebt.

59

Perc.

E. Gtr.

E. Gtr.

E. Bass

Q.

Organ

Orch. Hit

Solo

Wun der gibt es im mer wie der. Heu te o der mor gen kün nen sie ge

62

Perc.

E. Gtr.

E. Gtr.

E. Bass

Q.

Organ

Orch. Hit

Solo

scheh'n. Wun der gibt es im mer wie der. Wenn sie Dir be

65 Perc.

E. Gtr.

E. Gtr.

E. Bass

Q.

Organ

Orch. Hit

Solo

geg nen... Wun der gibt es im mer wie der. Heu te o der

69 Perc.

E. Gtr.

E. Gtr.

E. Bass

Q.

Organ

Orch. Hit

Solo

mor gen können sie ge scheh'n. Wun der gibt es im mer wie der. Wenn sie Dibe

73

Perc.

E. Gtr.

E. Gtr.

E. Bass

Q.

Organ

Orch. Hit

Vla.

Solo

geg nen DanmuЯt Du sie auch seh'n.

76

Perc.

E. Gtr.

E. Bass

Organ

Vla.

78

Perc.

E. Gtr.

E. Gtr.

E. Bass

Organ

Orch. Hit

Vla.

Solo

Wun der gibt es im mer wie der. Heu te o der

81

Perc.

E. Gtr.

Syn. Voice

Orch. Hit

Solo

mor gen kun nen sie ge schen'n. Oh yeah. Wun der gibt es im mer

84

Perc.

E. Gtr.

E. Gtr.

E. Bass

Q.

Organ

Syn. Voice

Orch. Hit

Vla.

Solo

wie der. Wenn sie Dibe geg nen...

87

Perc.

E. Gtr.

E. Gtr.

E. Bass

Q.

Organ

Orch. Hit

Solo

Wun der gibt es im mer wie der. Heu te o der mor gen kün nen sie ge scheh'n.

91 15

Perc.

E. Gtr.

E. Gtr.

E. Bass

Q.

Organ

Orch. Hit

Solo

Wun der gibt es im mer wie der. Wenn sie Dir be geg nen

94

Perc.

E. Gtr.

E. Gtr.

E. Bass

Q.

Organ

Orch. Hit

Vla.

Solo

Dann mußt Du sie auch seh'n.

16

96

Perc. $\text{♩} = 80,000000$ $\text{♩} = 65,000488$ $\text{♩} = 100,000000$

E. Gtr.

E. Bass

Organ

Vla. $\text{♩} = 80,000000$ $\text{♩} = 65,000488$ $\text{♩} = 100,000000$

98

Perc.

E. Gtr.

E. Gtr.

E. Bass

Q.

Organ

Syn. Voice

Orch. Hit

Vla.

Solo

Guido Horn - Wundergeri

Percussion

♩ = 101,004486

V.S.

Percussion

Percussion

V.S.

Percussion

85

87

90

93

$\text{♩} = 80,000000065,000488$

95

$\text{♩} = 100,000000$

97

Electric Guitar

Guido Horn - Wundergi

♩ = 101,004486

7

10

13

16

20

24

29

34

39

V.S.

42

45

48

52

56

61

66

71

76

86

90

94

♩ = 101,004486

Electric Guitar

52

57

61

64

68

71

75

3

81

83

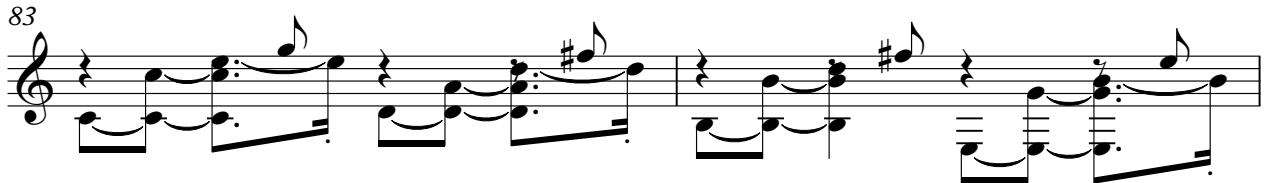

85

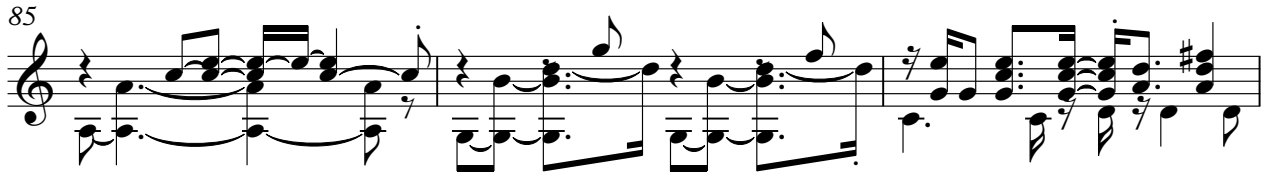

88

91

93

80, 61, 000, 088 0000

3

74

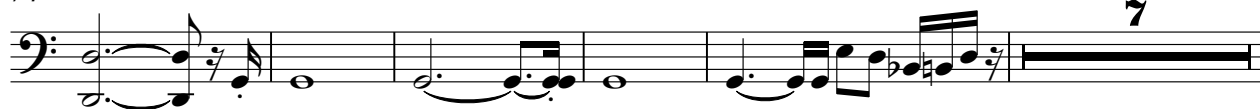

86

89

93

$\text{♩} = 20,000,000,488$

$\text{♩} = 100,000,000$

97

98

Quintus

Guido Horn - Wundergeri

♩ = 101,004486

26

32

24

61

69

11

86

92

♩ = 86,65,000,488 0000

3

Rock Organ

Guido Horn - Wundergi

♩ = 101,004486

7

9

12

16

18

Rock Organ

22

27

34

40

42

46

49

Rock Organ

54

59

66

73

86

93

$\text{♩} = 80,000,000,488 \text{ } \text{♩} = 100,000,000$

Synth Voice

Guido Horn - Wundergi

♩ = 101,004486

82

81 82

85

♩ = 80,65000488

10 **3**

85 86 87 88

♩ = 101,004486

10

15

19

24

30

35

7

45

50

54

Viola

Guido Horn - Wundergi

♩ = 101,004486

1 2 3 4 5 6

7 10 16

7 8 9 10 11 12 13 14 15 16

36 10

36 37 38 39 40 41 42 43 44 45

51 24

51 52 53 54 55 56 57 58 59 60 61 62 63 64 65 66 67 68 69 70 71 72 73 74 75

79 7 8

79 80 81 82 83 84 85 86

♩ = 80,000000 8100,000000

96

96 97 98 99 100

Guido Horn - Wundergi

Solo

♩ = 101,004486

ALL rights reserved. Viel Menschen wascheln? Wunderstück nicht mir?

Famille benevizuign Doch daei stehck Schoner Tr. Wundergibtsimmer

wiederHete oder morgenknesige scheh'n. Wundergibtsimmer wiederWesidie ggn

Dan Die sch'n. Viel Menschen Jed Tag fleu' frach Herz ihen

gibt. Unsie glauberk Emmehei Dann fiten sieim en Der sieliebt.

Wundergibtsimmer wiederHete oder morgenknesige scheh'n. Wundergibtsimmer wiederWesidie

ggn... Wundergibtsimmer wiederHete oder morgenknesige scheh'n.

Wundergibtsimmer wiederWesidie ggn Dan Die sch'n. Wudegibtsimmer

wiederHete oder morgenknesige scheh'n. Ohah. Wundergibtsimmer wiederWesidie ggn...

2

Solo

86

Wundergibstimmer wiederHete oder morgenkiesige seh'n. Wundergibstimmer

92

wiederWesidie gagn Dauidichseh'n.

8 0 6 5 1 0 0 0 6 8 0 0 0

3